©CLB 199688
AUG 28 1933

See and hear the Nats' out-of-town games on The Post's Scoreboard.

The Washington Post

Today—Fair and warmer.
Tomorrow—Continued warm and fair.
Yesterday—High, 90.
Details on page 22.

NO. 20,890. ENTERED AS SECOND CLASS MATTER. POSTOFFICE, WASHINGTON, D. C. WASHINGTON: SATURDAY, AUGUST 26, 1933 ** COPYRIGHT, 1933, BY THE WASHINGTON POST PUBLISHING CO. THREE CENTS

Johnson Plans "Police Units" To Rule Codes

Machinery to Compel Obedience Is Wanted by Administrator.

Auto Makers Rewrite Labor Clause NRA Asked Altered.

Drafting of codes for the automobile and bituminous coal industries approached completion yesterday and Gen. Hugh S. Johnson, recovery administrator, announced plans to establish policing machinery to control operation of codes prescribed for industries.

A general supervisory "mechanism" would be set up in the recovery administration and under this would be individual committees or boards for each industry on which the industries would have representation, Gen. Johnson said.

In return for the benefits industries receive from suspension of the antitrust law, the Recovery Administration intends to keep a close supervision on all industries under codes, the administrator said. This supervision would extend to prices, wages, hours of labor, production, selling agreements and all of the fair practice provisions of the codes.

Can Supervise Activities.

The recovery law directs prevention of monopolies and oppression of small industries, Gen. Johnson pointed out, and gives the Recovery Administration power to "modify or veto" plans or activities counter to fair practices.

Protection of codes will be taken away from individuals or industries which do not conform, he said. Cancellation of codes would make applicable the restrictive and punitive provisions of the antitrust laws.

Completion of the automobile code was expected yesterday. Manufacturers' representatives revised their collective bargaining provision to the satisfaction of recovery officials.

May Be Approved Today.

Gen. Johnson called in William Green, president of the American Federation of Labor; John L. Lewis, head of the United Mine Workers of America, and other members of the Labor Advisory Board and submitted the revised clause. Mr. Green asked for time to take the section up with the full advisory board this morning. If it is approved the code is expected to be on its way to the President before night. Approval is expected from the labor representatives in view of the report that the auto men's provision has the approval of Donald Richberg, general counsel of the administration.

Although the text was not made public, it was reliably reported the words "open shop" had been eliminated and there had been added

Continued on Page 2, Column 2.

Chain-Store Head Wins $295,000 Suit

New York Supreme Court Throws Out Claim of Florida Senator.

White Plains, N. Y., Aug. 25 (AP). Supreme Court Justice George H. Taylor today dismissed a suit for $295,000 brought by State Senator S. P. Robineau, of Florida, against James C. Penny, chain store head.

Robineau brought the action in 1925, in Florida and the case was transferred to the Westchester County Supreme Court, where it was tried last year. Trial of the case required three months.

Robineau alleged that in 1924 Penny contracted with him to buy 125,000 acres of land at Green Cove Springs, near Jacksonville, for a Baptist Chuch organization.

Japanese Crew Saved As Vessel Founders

Manila, Aug. 25 (AP).—The Radio Corporation of America station here picked up distress signals today saying, "Momoyama Maru foundering, East 109.40, North 17.13. Saved all crew."

The location given is off the east coast of Indo China. The Momoyama Maru is a steel trawler of 423 gross tons and Kobe, Japan, is her home port. The number of men in her crew was not reported.

Screen Star Resting Easily After Operation

Los Angeles, Aug. 25 (AP).—Claudette Colbert, stage and screen star, underwent an operation for appendicitis today. Her physician reported her condition satisfactory.

Miss Colbert became ill yesterday as she was preparing to leave for Hawaii to make a motion picture.

Woman's Back Sprained By Hay Fever Sneeze

Chicago, Aug. 25 (AP).—Mrs. Helen King, 38, of Newark, Ohio, sneezed hard today as she walked through the World's Fair ground. The sneeze shook her entire body and sprained her back. She was treated at the World's Fair hospital. She told doctors she was suffering from hay fever.

Price Fixing In Oil Code Held Blunder

Millions, Cost to Public, NRA Economists Declare.

Ickes Expected to Talk With Roosevelt on Plan's Operation.

Price-fixing provisions written into the oil industry code constitute "a serious blunder," economic experts of the National Recovery Administration say in a privately circulated memorandum which came to light yesterday.

The "blunder" will cost the gasoline-buying public millions of dollars, will squeeze out or threaten the existence of thousands of small operators and distributors and will mean millions of unearned profits to a favored few in the oil industry, it was said.

Joseph E. Pogue, economic adviser on the oil industry, and Dr. Alexander Sachs, chief of the administration's division of economic research and planning, signed the memorandum which has been submitted to Gen. Hugh S. Johnson, recovery administrator, and other recovery officials.

The oil industry is overproducing at the rate of 500,000 barrels of crude oil per day against a demand of 2,300,000 barrels, and the plan to fix the price of gasoline as a base for determining crude prices will "render it particularly difficult to bring about promptly a balanced situation, for, obviously, refiners will continue to overproduce if the profit margin is guaranteed to them," the memorandum said.

Control Handicap Seen.

The plan, it was added, "destroys the senstivity of the most important of the single price factor in the industry, namely, spot gasoline, and therefore seriously handicaps the functioning of the control which needs this flexible price for its guidance."

Disclosure of the written opposition of the recovery economists was regarded as of significance, inasmuch as it comes at a time when President Roosevelt has under study the very much criticized provisions of the oil code.

Secretary of the Interior Harold L. Ickes, who has been keenly interested in the problems of the oil industry, is expected to go to Hyde Park, N. Y., today or tomorrow to confer with the President. Just what he will discuss with the Chief Executive has not been disclosed, but operation of the oil code is expected to be one of the subjects.

Secretary Ickes has been an advocate of price fixing in the oil industry, and some of the powerful figures in the industry have advocated it as necessary. Other elements in the industry have opposed price fixing.

Struck Out Once.

Gen. Johnson began consideration of the oil code by forcing its advocates to strike price fixing from its provisions. It was only in the last days of consideration that price fixing was written back into the code, final touches being put on at conferences at the White House between Secretary Ickes and Gen. Johnson with the President.

Although the economists in their memorandum make no mention of the production-control provisions of the code, it was learned they believe prompt inauguration of the price-fixing authority would be followed by an era of profiteering which would cost the gasoline-buying public millions of dollars and result in the ruin of thousands of small producers and distributors.

This loophole would result from the fact that the fixing of prices would raise retail and wholesale prices all the way back to the oil well a long time before it would be possible to control production, it is said.

Undeserved profits also would be taken by various oil interests from millions of gallons of oil now held in storage and which would be sold at higher prices, it was predicted.

Wreck Scene Crash Of Pole Kills Man

Penn Lineman's Aid Is Badly Hurt Mending Telephone Wire.

A Pennsylvania Railroad lineman was killed and his assistant critically injured last night, when a pole on which they were working collapsed. The men were attempting to repair telephone communication at the scene of Thursday's railroad wreck in Kenilworth.

The man killed was identified as Basil Fox, 43, of Baltimore. He was crushed beneath the pole. Lawrence Paregoy, 35, Baltimore, was taken to Casualty Hospital. He suffered fractured ribs and other severe injuries.

Witnesses said the pole snapped at the base. Paregory, working above Fox, was thrown clear. The pole fell across Fox as he lay unconscious.

Files Support Milk Charge Against King

Affidavit Is Discovered Relating Attempt to "Fix" Prices.

Accused U. S. Expert to Be Called Again in Senate Probe.

Charges that Dr. Clyde L. King attempted to "fix" District milk prices have been substantiated by affidavits uncovered in Department of Justice files by Elwood H. Seal, special counsel to the Senate Milk Investigating Committee.

Discovery of the affidavits followed a sweeping denial of price "fixing" activities by the milk adviser to the Agricultural Adjustment Administration. After the Senate committee had recessed. Dr. King declared that the "whole story of District milk marketing has not yet been told."

Dr. King will be summoned before the committee by Seal when hearings are resumed. Dr. King was criticized by Seal because "he did not see fit to furnish the committee with the information he claims to posses."

The charges against Dr. King were made by Robert L. Dickson, secretary of the independent Alderney - Green Meadows - Fairfax Farms Dairy. He also charged that Dr. King diverted his milk supply when he refused to engage in a price-fixing pact.

An affidavit made by Henry N. Brawner, president of the Chestnut Farms Dairy, in which he substantiates the charges of Dickson, was found in the files.

This affidavit was made by Brawner when he conducted an independent dairy. He has since sold out to the National Dairy Products Corporation, which controls 60 per cent of Washington's milk supply.

A plan for the price agreement was identified at the Senate hearing by John McGill, secretary of the Producers' Association, as the one submitted by Dr. King.

Exile Property Seized by Nazis

33 Prominent Jews of Germany Penalized For Acts Abroad.

Berlin, Aug. 25 (AP).—German property of 33 prominent Jewish and political exiles has been seized and their citizenship revoked because of their actions abroad since fleeing from Nazi-controlled Germany. A law recently invoked by the Hitler cabinet provided for this punishment of exiles who "harmed German interests by their behavior."

The law permits the arrests of relatives of Germans adjudged guilty of crimes against the state while abroad.

Former Chancellor Philipp Scheidemann, former Reichstag member, Rudolph Breitscheid, and the writers, Dr. Lion Feuchtwanger, Heinrich Mann and Ernest Toller, are on the list.

Among newspaper editors affected are George Bernhard, Alfred Kerr, Friedrich Stampfer and Helmut von Gehlach. Former Chief Albert Grzesinski and Bernhard Weiss also come under the ban.

The former Socialist chancellor, Scheidemann, was elected to the Reichstag in March.

Dr. Feuchtwanger, famous novelist, turned up in Switzerland. Heinrich Mann was among the writers whose names were stricken from the author's section of the Prussian Academy by the Government.

Cedric Bernard is the former editor of the Vossische Zeitung. Alfred Kerr was well known as a dramatic critic.

3 Drown in Lake When Boats Crash

15 Others Rescued After Speedster-Cruiser Hit Near Chicago.

Chicago, Aug. 25 (AP).—Three persons were drowned and 15 rescued tonight when a cabin cruiser and a speedboat collided in Lake Michigan off the downtown business district. The cabin cruiser Visitor sank in the harbor off the mouth of the Chicago River almost immediately. One of those drowned was a woman. The Visitor had 7 persons aboard. The speedboat, the Miss Chicago, carried 11 passengers.

Coast Guards put off immediately from their nearby station and pulled 14 of those saved from the water. Those drowned were passengers on the speedboat.

Among the rescued were Harold Mullendory, of Hagerstown, Md.

Beer Dealer Convicted Of Blackmail Attempt

Los Angeles, Aug. 25 (AP).—Ernest T. Von Vuelow, an Alhambra beer dealer, was convicted today of attempted extortion against Eric Pedley, San Gabriel polo player.

The letters demanded $500 from Pedley under threats of blinding his three children. Van Vuelow faces a possible term of one to five years or more.

Horse Kills Self In Leap Onto Car; Driver Is Injured

Tappahannock, Va., Aug. 25 (Spl.). Maynard Street, Saluda, who delivers the daily newspapers between Tappahannock and Saluda, met with an unusual accident today while passing Montague postoffice in Essex County.

A horse belonging to Mrs. Bland Kerr, Montague, attempting to cross the highway ahead of Street's car, leaped upon the hood. After extricating itself the horse walked a few steps and dropped dead. The car was wrecked, and Street received painful injuries.

21 Nations Sign Pact to Reduce Wheat Supply

Importing and Exporting Group Agree Upon 89 Cents Per Bushel.

London, Aug. 25 (AP).—Twenty-one nations tonight signed an international wheat pact, climaxing four months of negotiations aimed to adjust the supply of wheat to effective world demand and to bring about a rise and a stabilization of prices at a level remunerative to farmers and fair to consumers.

The agreement was possible when the importing and exporting groups finally compromised on 63.08 United States cents in gold (currently 89 cents) per bushel as the price which must be maintained for four months, whereupon importing nations will lower tariffs.

List of Signatures.

Argentina, of the so-called big four overseas exporters—the others being the United States, Australia and Canada—alone was unable to sign due to the absence of Tomas A. Le Breton, its representative, He will affix his signature Monday.

The remaining signatories were Germany, Austria, Belgium, Bulgaria, France, the United Kingdom, Greece, Hungary, the Irish Free State, Italy, Poland, Roumania, Spain, Sweden, Czechoslovakia, Switzerland, Soviet Russia and Jugoslavia.

By the agreement the big four exporters undertake that their exports during the crop year 1933-34 shall be adjusted on the basis of a world import demand amounting to 560,000,000 bushels.

Basis for Extent of Cut.

During the crop year of 1934-35 they agree to limit exports to maximum figures 15 per cent less in the case of each country than the average out turn on the average acreage sown during the period 1931-1933 inclusive, after deducting normal domestic requirements.

The Danubian countries—Bulgaria, Hungary, Roumania and Yugoslavia—agree that their combined exports of wheat during the crop year 1933-34 will not exceed 50,000,000 bushels, though the aggregate may be increased by 4,000,000 if necessary for movement of the exportable surplus of the 1933 crop.

During the crop year 1934-35 they undertake that their combined exports will not exceed 50,000,000 bushels.

Russia, while unable to give any undertaking regarding production, agrees to limit exports for the crop year 1933-34 to a figure to be reached in further negotiations with the big four.

Wallace Given Credit.

(United Press.)

Secretary of Agriculture Henry A. Wallace was credited generally last night with accomplishing one of the biggest international coups of the Roosevelt administration by forcing a world accord on wheat acreage production.

Congratulations poured in upon the farm paper publisher who turned Cabinet member as he prepared to announce today a wheat crop reduction for the United States, probably of 15 per cent.

U.S. Requests Insull Return To Face Trial

Secret Indictment Says He Shifted Assets of Failing Firm.

Held Extraditable Under 1932 Treaty; Brother, Son Also Named.

Chicago, Aug. 25 (AP).—A new move calculated to end Samuel Insull's freedom in Greece and bring him to justice in American courts was disclosed today by the Department of Justice.

Formal application for the arrest and extradition of the deposed monarch of a vast utilities empire has been made to the government of Greece, based upon a secret indictment returned June 1 in United States District Court here.

Insull defeated efforts of Illinois last fall to bring him home for trial on larceny and embezzlement charges, but Government officials are hopeful today that the new Federal indictment would bring Insull back.

Son, Brother Also Named.

The indictment alleged that Insull, his son, Samuel, jr., his brother, Martin, and eight other officials of Corporation Securities Co. violated the Federal bankruptcy act by transferring $2,500,000 in assets of the corporation in anticipation of its imminent collapse.

U. S. Attorney Dwight H. Green said, after Judge T. Page had released the suppressed indictment, "under the terms of the treaty of the United States and Greece, ratified and proclaimed November 1, 1932, this is an extraditable offense."

He added that extradition proceedings would be started shortly to remove Martin Insull from Orillia, Ont.

Indicted with the Insulls today were other former officers of Corporation Securities Co: Harold L. Stuart, president; Philip J. McEnroe, vice president; John F. O'Keefe, secretary-treasurer; Edward J. Doyle, John J. Gulick and Stanley Field, directors; William R. Irwin, auditor, and Charles Wilbur Daniels, assistant secretary-treasurer.

Charges Are Listed.

A second indictment charges transfer of $91,700 to the National City Bank of New York as collateral; the third count a transfer of $390,000 to the Continental Illinois National Bank & Trust Co., Chicago; the fourth, transfer of $1,000,000 to the Central Hanover Bank & Trust Co. of New York City as part payment on the principal of a $5,000,000 loan, and the fifth count alleges transfer of $291,000 to the Central Hanover Bank "with the understanding that in case of insolvency such deposit was to be appropriated by the bank and applied on the indebtedness."

While Martin Insull's case has been continued from time to time in Ontario, Samuel Insull was set free at Athens after his defenders convinced the courts the State offense was not extraditable.

The bankruptcy indictment revealed today had been sealed by Judge Page pending preparation of the application for Insull's removal from Greece. Forest A. Harness, special Assistant Attorney General, sailed August 8 and is at Athens now assisting American diplomatic representatives in the extradition proceedings.

Insull Uninformed.

Athens, Aug. 25 (AP).—Samuel Insull said today he had no knowledge of renewed United States efforts to seek his extradition, the American expatriate said:

"There have been rumors to that effect for some months and have become more persistent recently. I know nothing and if I did, I wouldn't say."

Forest Harness, who arrived from Washington, would not discuss the reports, but admitted that he was connected with the Attorney General's office and that the Insull affair was the object of his visit.

Seats for Firemen's Parade Sell Fast at The Post Building

Many Washingtonians Get Places on Avenue to See Fete in Comfort.

With grandstand seats to the National Firemen's Labor Day parade on sale at the cashier's office of The Washington Post, many Washingtonians are obtaining positions to view the pageant in comfort.

More than 12,000 seats along Pennsylvania avenue are available. Chair seats, of which there are about 2,000, sell for 75 cents. Others are priced at 50 cents and 35 cents.

With a general rush expected Labor Day morning, firemen are urging immediate purchase of tickets.

Persons who can not come to The Post may make reservations by telephone, or by writing to the firemen's parade committee in care of The Post. A chart shows the position of all seats.

While the seat sale is going forward with a rush, committees are hurriedly arranging last-minute details of the parade. Under direction of Pvt. R. A. Barton, a midnight show is being planned at the Gayety Theater the night before Labor Day.

Jimmy Lake, manager, has contributed his entire house for the evening, and likewise his first show of the new season. All downtown theaters likewise have promised headliners. The Howard Theater yesterday informed Pvt. Barton of its willingness to donate talent.

Joe Turner, wrestling promoter, is giving a benefit wrestling match Thursday night at Griffith Stadium, and promises one of the best cards he has ever arranged.

On Monday night, at Twin City Arena, Matchmaker Charley Cornell brings together Joe Knight and Bobby Godwin for a firemen's parade benefit fight, which is expected to be an outstanding boxing show.

Two Miners Ambushed And Wounded; 5 Held

Harrisburg, Ill., Aug. 25 (AP).—The ambushing and wounding of two United Mine Workers today resulted in the detention of five Progressive miners and a protest to officials by the United Mine Workers of America.

Charles and John Gaddis, George Hartman, Turk Reeder and Jesse Malone were taken into custody following the ambush directed last night at a truck and several motor cars loaded with United Mine Workers. Fanno Bledig, another miner, was released after questioning.

Captor of Taft's Cousin Killed in Police Battle; Denver Man Abducted

Store Buyer Is Seized After Fake Call to Hospital

Wide Area Patrolled; Note Signed "N.R.A." Is Received.

Denver, Aug. 25 (AP).—Bernard Bitterman, 28, department store buyer, missing 24 hours, was reported tonight in a note received by friends to be in the hands of kidnapers.

Police immediately renewed their hunt for George (Machine Gun) Kelly, widely sought as the abductor of Charles F. Urschel, Oklahoma oil millionaire.

The note indicated the kidnapers believed Bitterman was a nephew of Alfred Triefus, general manager of the department store, and a relative of David May, founder of the May Company stores. Bitterman is a close friend of the Triefus family but is not a relative.

Note Signed N. R. A."

"Your nephew is O. K.," said the note, mailed from Cheyenne, Wyo. "You'll hear from us later." It was signed "N. R. A."

Triefus turned the note over to Val Zimmer, Department of Justice agent here.

Bitterman had been missing since last night, when he was called by telephone at the store and informed his brother, Robert, had been injured and was in a hospital. He left immediately in a taxicab for the hospital, but never arrived. His brother was safe at home.

Wide Area Patrolled.

All highways in the Cheyenne area, 100 miles north of here, were patrolled tonight. Special guards were placed on the roads leading to Jackson Hole, near Yellowstone National Park.

Bitterman lived with his mother.

While searching for Kelly, police said they also suspected Verne Sankey, wanted for the $60,000 abduction last March of Charles Boetticher 2d, wealthy Denver broker.

Trio Ready for Trial.

Oklahoma, City, Aug. 25 (AP).—Three members of the R. G. Shannon family whom the Government accuses of participation in the Charles F. Urschel kidnaping were brought to Oklahoma City for trial today, while another member of the asserted gang, Albert Bates, signed a waiver of extradition in Denver.

Harvey Bailey, reputed "brains" in the abduction of the wealthy Oklahoma City oil man, also has agreed to come here from Dallas, where he has been held under a heavy guard since his arrest August 12 at the Shannons' farm near Paradise, Tex.

Missing Man Located.

Gulfport, Miss., Aug. 25 (U.P.) Search for Joe James, 49-year-old speechless paralytic, who had been missing from his home in Handsboro for eight days, ended today when friends received a message saying he was safe in Terre Haute, Ind., with relatives. No motive was given for his sudden departure. Authorities had believed him kidnaped.

7 Held In Kidnaping.

St. Paul, Aug. 25 (AP).—Charged with conspiracy in the Charles F. Urchel kidnaping at Oklahoma City, seven Twin Cities men were arraigned before United States Commissioner Goddard today.

Bond for each of the seven, Sam Kozberg, St. Paul; Sam J. Kronick, Isadore Blumenfeld, alias Kid Cann; Charles R. Wolk, Barney Berman, Peter Hackett and Cliff Skelly, all of Minneapolis, was set at $50,000.

A hearing will be held Thursday.

D. C. Man Dies As Samaritan

Sergt. Pagett Killed When Auto With Food Nears Wife and Baby.

Towanda, Pa., Aug. 25 (AP).—Sergt. William Pagett, 22, of Washington, member of the Civilian Conservation Corps, was killed and five others were injured today as their car rolled over a 100-foot embankment near Forkston.

The injured are: Alvin Carney, Tunkhannock; Gertrude Morrow, West Pittston; Bert Kintner and Cedric Ward, Lake Carey, and Eva Williamson, Buffalo.

A desperate effort by Pagett to take groceries to his wife and baby son at the camp led to the tragedy. Wednesday's storm found the sergeant in Tunkhannock purchasing the provisions.

Roads were impassable, but Pagett arranged with Carney to take him and a small quantity of food as near to the camp as possible. He planned to walk the remainder of the way. The car skidded over the embankment only a short distance from the point he planned to leave it.

The body will be sent to Washington tomorrow for burial in Arlington Cemetery.

Girl Seeks $100,000 Insurance on Freckles

Hollywood, Aug. 25 (AP).—Dorothy Coonan has many freckles—182, in fact. Now in her teens, Dorothy earns a living by facing the cameras and exposing her good-looking but freckled countenance to the public gaze on movie screens. Her contract provides that she's out of a job if she loses the freckles.

So, yesterday, she applied for $100,000 worth of freckle insurance.

Hoover Lauded In Bank Crisis By Vandenberg

Tried to Thwart a Blaze to Avert 'Forest Fire,' Senator Testifies.

Detroit, Aug. 25 (AP).—The policy of the Federal Government following the national bank holiday, which, he said, was one of "insistence on liquidity instead of solvency," was criticized today before the one-man Detroit bank jury by United States Senator Arthur H. Vandenberg (Republican), Michigan, as one that "spelled the doom of thousands of banks."

Calmly Traces Events.

The junior senator, called before the jury which has been investigating the closing of two national banks here, declared "many banks were closed by the comptroller which never should have been permitted to close," and insisted such closings were caused by the Government "forcing appraisals on the wrecked values of an utterly depressed market."

Calmly and concisely—in sharp contrast to the bitter charges flung before the jury in dramatic manner yesterday by the Rev. Father Charles E. Coughlin—the senator traced the Washington picture of events up to the beginning of the now famous Michigan banking holiday, February 14. He declared that Herbert Hoover, then President, made every effort to "put out the impending Detroit conflagration in order to prevent a forest fire."

Amazed at U. S. Action.

He made a strong plea for standardized bank deposit insurance, declaring it is "absolutely necessary to guarantee the protection of all bank depositors," and offered criticism of the Government for declining to permit the local jury to examine the records of the two closed banks here—the First National Bank-Detroit and the Guardian National Bank of Commerce.

"I am amazed at the action of the Government in denying the court access to the records of the banks," he said. "I am amazed at the refusal of Government officers to come here and testify. I can see no reason for their stand whatever."

Senator Vandenberg completed his testimony today, and the jury adjourned until Monday.

R.F.C. Aids 53 Banks.

(Associated Press.)

Jesse Jones, chairman, announced yesterday that the Reconstruction Finance Corporation directors had agreed to make additional loans aggregating $2,800,000 to 53 up-State Michigan banks to enable them to reopen on some acceptable reorganization basis. The announcement was made after the corporation directors met with R. E. Reichert, Michigan State bank commissioner, and Walter A. Kirkby, assistant attorney general of Michigan.

Jones said each bank would borrow for its own purposes and furnish its own acceptable collateral. The depositors of each bank would approve borrowing as well as the reorganization plans of their own banks.

Five Killed in Auto Smashed by Train

Lone Survivor of Crash at Brooms Landing May Not Live.

Lancaster, Pa., Aug. 25 (AP).—Five persons were killed and another probably fatally injured today as a special Pennsylvania Railroad inspection train crashed into their automobile at Brooms Landing, along the Susquehanna River, a mile south of Columbia.

The dead: Mr. and Mrs. John Gilbert and their 5-month-old son, John, jr., and Miss Mary Greenwalt, 18, of Columbia, and Miss Henrietta Hill, Morrisdale. Dale Hewitt, 21, of Morrisdale, received a fractured skull and other injuries which physicians say will prove fatal.

The train, carrying F. R. Girard, Philadelphia division superintendent, and other railroad officials on an inspection trip of storm damage on the Port Deposit branch, struck the automobile on a crossing, dragged it 60 feet, then hurled it about 100 feet into the Susquehanna River.

San Francisco Street Duel Follows Cry of Prisoner.

Victim, Tortured, Paid Cash; "Sweet Tooth" Fatal to Gunman.

San Francisco, Aug. 25 (AP).—The four days' kidnaping of William F. Wood, well-to-do 45-year-old cousin of the late William Howard Taft, ended today in the killing of his abductor and the wounding of two other persons.

Police shot and killed the kidnaper, identified as Henry Jennings, as he sought to shoot his way free after Wood had shouted to Policeman Michael McDonald for help. McDonald and Mrs. Ella Bowers, 62, who was on her way to court for a divorce, were wounded.

Merchants and customers in the Crystal Palace Market scrambled to safety as the shooting began.

Had Obtained $10,000.

"Let's go in here," ordered Jennings, who shortly before had taken Wood to his safe deposit vault, where Jennings had pocketed cash and bank books representing $10,000. "I want to buy some walnuts. I love walnuts, or any kind of nuts."

McDonald's condition was declared serious. He was given a transfusion. A bullet was taken from Mrs. Bowers' arm and she went on to court and got her divorce.

Wood, unscathed, was arrested as Jennings' associate. He quickly proved he was a Sausalito business man who had been kidnaped by Jennings Monday night, tortured, harassed and robbed.

For one moment, Jennings had failed to keep his victim covered as he cracked walnuts.

"Look out! This guy's got a gun!" Wood yelled.

Jennings fired before the surprised policeman could act.

Runs Into Other Officers.

Jennings ran outside, meeting Officers John McConville and Ed Borbeck. Two shots missed him. The gunman fired back, wounding Mrs. Bowers. A final shot killed him.

Wood said Jennings bound him with picture wire and tortured him to make him reveal his wealth.

The first two days were spent at Wood's Sausalito home.

"He compelled me to write a letter to the bank, asking for $200, which they sent," said Wood. "Then he made me write and ask for the contents of my safe deposit box. The bank sent an agent over.

"When I answered the door my abductor stood behind me, shoving the gun into my back. I told the messenger I was feeling better and would call to get the box myself.

Afraid of Death.

"Wednesday we went to San Francisco and walked around in broad daylight. I was afraid to cry out, knowing he would kill me.

"Yesterday we went to the bank. I was covered and compelled to ask for my safe deposit box, containing thousands of dollars in cash and securities.

"Last night he locked me in a closet while he went out.

"This morning we went to a gun store, where he bought a new gun. He intended to keep me prisoner for months, to get everything I had."

Woods is a member of a pioneer California family. His mother and the former President's mother were sisters. He said he recognized Jennings as a ticket taker at the ferry at Sausalito.

Vancouver to Quebec Hop Begun by Hawks

Vancouver, British Columbia, Aug. 25 (AP).—Frank Hawks, American aviator, took off from Sea Island Airport here at 5:26 p. m., Pacific standard time, today (8:26 p. m., Eastern standard time), on a nonstop flight to Quebec.

The American speed flier had arrived only a few hours before from Seattle.

German Air Race Starts.

Berlin, Aug. 25 (AP).—Many prominent aviators were among the pilots of 124 airplanes which started from Tempelhof Airdrome today for a three-day race around Germany and into Prussia.

Summary of Inside Pages

Pages.
2—Hot Wave Due.
Dr. Campbell Rescued.
Budget Slashing to End.
3—New Drug Code Asked.
Cuban Dictatorship.
Panama Illness High.
4—Sleeping Toll Rises.
Forest Fire Spreads.
5—Zion Delegates Split.
Clothing Strike Gains.
Prison Counterfeit Plot.
6—Editorials.
7—Society.
8—Woman's Features.
9—Food Page.
10—Suburban and Radio News.
11, 12, 13—Financial.
14—Amusements.
15, 16, 17—Sports.
18—Cartoons.
19, 20, 21—Classified.
22—Benefit Receiver Asked.
Shoemaker Appointed.
Stolen Auto Nabbed.
Street Budget Urged.

Chief Executive Plans No More Budget Slashes

Believes Further Economy Moves Might Impair Efficiency.

(By Staff Correspondent.)

Hyde Park, N. Y., Aug. 25.—President Roosevelt believes the campaign to reduce Federal operating expenses has been applied to the limit, commensurate with efficient administration, and that no further drastic economies should be attempted in the 1935 budget.

The President outlined this policy today in his regular Friday press conference at the summer White House.

The decision followed an exhaustive survey of Federal budgetary and fiscal problems, with Secretary of the Treasury William H. Woodin and Budget Director Lewis Douglas.

$2,500,000,000 Is Goal.

In his first approach to the 1935 budget, Mr. Roosevelt has set current ordinary expenses of approximately $2,500,000,000 a year as the goal in the new estimates. The economies realized in 1933 and 1934 are to be maintained generally, with such adjustments between departments as may be necessary to eliminate hardships. The President does not feel, however, that the normal operations of the Federal establishment can be carried on effectively at a lower figure.

There was no specific mention of Federal salaries, but the President's policy outline indicated recent pay cuts will be maintained.

Secretary Woodin's visit afforded another opportunity for the President to deny emphatically rumors that he was hunting a new Treasury head. It will be six weeks or two months before Mr. Woodin will be completely restored in health, but the President anticipates that he will return to Washington permanently.

The conference also set at rest reports that drastic inflationary measures are under serious consideration. The broad objective of this policy is to raise commodity prices to approximately the 1925 level. But for the present, the effort will be confined to open market operations by the Federal Reserve System, and such other steps to facilitate expansion of business credits.

Secretary Wooding told his chief the outlook for Treasury operations in the next six months appears favorable. Approximately $1,500,000,000 in short-term obligations will mature between now and January. Also, about $500,000,000 in new borrowing will be necessary to finance the public works program and other recovery measures. Thus, about $2,000,000,000 in credits needed for this should be readily available, Secretary Woodin reported.

Mr. Woodin left Hyde Park this afternoon for a mountain resort in northern New York, where he plans to spend two or three weeks rebuilding his strength.

Budget Estimates Asked.

Budget Director Douglas has asked department heads to submit preliminary budget estimates for 1935 before October 1. President Roosevelt plans to have some of the larger supply measures ready for Congress early in December, so that the House Appropriations Committee may begin hearings a month before the January session.

The President has invited Secretary of the Interior Ickes to Hyde Park Monday. He hopes to obtain a definite estimate of how much money will be required from month to month to carry out the recovery program, and thus to enable the Treasury to avoid excessive cash balances.

It was announced also that the conference with Secretary Ickes probably will bring a decision on some appointments to the new Federal oil control commission, to be established under the petroleum code approved last Saturday.

D. C. Appointments Up.

Postmaster General James A. Farley is scheduled to arrive at Hyde Park Monday afternoon. The President said he plans to discuss District of Columbia appointments, among other matters.

Attorney General Cummings' opinion dealing with gold exports and hoarding was submitted to the President today for study. White House officials anticipate an executive order regarding exportation of newly mined gold will be promulgated within a week or ten days.

Although there were no further reports from Gen. Hugh S. Johnson today regarding progress of the coal negotiations in Washington, the President expressed elation that the miners and operators appear to be approaching an agreement. He anticipates the coal code will be ready for his approval early next week.

The rayon manufacturing code was signed today. It is patterned generally after the cotton textile agreement.

Widow of Rudolph Trapped by Flood

Rowboat Rescues Her and 3 Others From Almost Submerged Auto.

Trapped in her automobile by swift and high flood waters, Mrs. Cuno H. Rudolph, widow of the former District Commissioner, and two companions were rescued in a rowboat Thursday, it was learned yesterday. The trio were fleeing from Mrs. Rudolph's cottage at Bayhead, Md., when it was threatened by the bay waters.

They fled in Mrs. Rudolph's car from the cottage, but it was caught by the rising water. With Mrs. Rudolph was Mrs. Daisy Summers and an unidentified youth. Rescuers took the three to high ground, reaching their almost submerged car with a rowboat.

Mrs. Rudolph reached Washington yesterday after spending the night at Severna Park. She returned, however, to determine the extent of damage to her cottage.

Washingtonians in Schooner Battered by Gale

Their 50-foot schooner battered and helpless after riding out the hurricane, Dr. Elliott M. Campbell, Washington surgeon, his daughter, Mary Elliott, and his wife, and others were rescued yesterday off the coast of Maryland's Eastern Shore by a collier. Their experience was one of the most harrowing to be reported after the gale.

Dr. Campbell, Wife, Daughter Rescued at Sea

Washington Family Taken Off Sinking Yacht; Three Injured.

A Washington family and guests were safe in Newport News last night after a harrowing experience in a schooner-yacht which was nearly battered to pieces in the great coastal storm.

They were Dr. and Mrs. Elliott M. Campbell, 3109 Sixteenth street northwest; their 12-year-old daughter, Mary, and their party, consisting of William B. N. Brooks, his son, Robert, 14, of Pittsburgh, and William Sheehan, sailor.

Doctor's Rib Broken.

Dr. Campbell suffered a broken rib, his daughter was knocked unconscious by a blow on the head, and all suffered cuts and bruises.

The six were taken from the wrecked Bluejacket, the 50-foot schooner-yacht of Dr. Campbell, by the collier N. and J. Tracy. The Tracy arrived last night at Newport News with the rescued group.

The Campbells and their party left Sandy Hook Sunday morning and ran into stormy weather. They were prevented from entering Atlantic City harbor by the increasing storm and put out to sea to ride out the gale.

Yacht Badly Damaged.

Caught in the worst of the blow, the Bluejacket was battered heavily, turning on its side at one time and losing practically all rigging, steering gear and its auxiliary power.

The group was rescued by the Tracy only after harrowing adventures when the schooner appeared about to sink momentarily. Distress signals went unsighted by several boats, and efforts to summon aid by firing rifles and exposing flashlight signals failed. Early yesterday the Tracy sighted the battered hulk of the Bluejacket and took the passengers off.

The Bluejacket was reported abandoned.

Johnson Plans Unit To Check on Codes

Continued from Page 1.

language specifically disclaiming any intent to modify or evade the law.

Manufacturers' representatives insisted the code must include a specific statement that union membership was not a prerequisite to getting or holding a job. They said organized labor had brought thousands of workers into unions by telling workmen the recovery law forbade employment of any but union members. The same thing, they said, was done in the coal industry. Mr. Green said thousands of new members had been won in the automobile industry, and charters had been issued to several new locals.

May Impose Coal Code.

"There are not going to be any interminable conversations," Gen. Johnson said relative to the coal negotiations. "They'll agree or announce a disagreement. If they disagree, I shall impose a code."

"Random checks," he said, did not indicate that advancing prices were running away with the recovery program and defeating the purpose to increase general purchasing power. He disclosed that the administration has moved to restrict the unreasonable price increases.

The first public utility code, that of the American Transit Association, representing street car and bus companies, was submitted yesterday and labor provisions were reported unsatisfactory to the NRA.

Modified reemployment agreements were approved by Gen. Johnson for trucking, fiber and metal buttons, scrap iron and steel, handkerchief, cocoa and chocolate, printing-ink makers and funeral supply industries. Employers covered may put approved wage-and-hour schedules into effect and receive a Blue Eagle pending permanent code hearings.

Hearings on the proposed code for druggists yesterday showed many special considerations desired by retailers. It was predicted that this might result in the Recovery Administration brushing aside their special claims and putting them under the general retail code, which is nearing completion.

"Salt" Prefers Ship To Train in Storm

Admiral Robert L. Coontz Fails to Enjoy Trip on Limited.

Pittsburgh, Aug. 25 (AP).—During stormy weather, Rear Admiral Robert E. Coontz, retired, prefers a ship to a Pullman.

He was a passenger on the Pennsylvania Railroad's Liberty Limited, which arrived in Pittsburgh 17 hours late last night after being marooned by a rainstorm near York, Pa.

He dismissed his experience with a shrug and said:

"The next time I think I will take a ship."

Admiral Coontz is en route to Milwaukee to preside at the national convention of the Veterans of Foreign Wars.

Avoid Roads On Bay Shore, Motorists Told

Mountains Advised for This Week-End; Flood Losses Told.

Despite great recession of flood waters and labor by repair crews, road conditions about the Capital should send week-end vacationists toward the mountains rather than the bay shore.

Roads are passable toward the Chesapeake, but passable only, while all highways to the North, South and West are normal, according to the American Automobile Association.

Motorists are warned not to try driving through southern Maryland. It is possible to get through to most every point, the A. A. A. says, but advises against the attempt.

Patuxent Bridge Out.

Probably the storm's most permanent damage was done at the intersection of the Defense and Crain highways, where the bridge across the Patuxent was washed away.

Because of this, motorists bound to Annapolis and Bay Ridge and other Severn River points, have to drive past Laurel, on the Baltimore highway, turning right at the Shady Grove gas station, cutting across the Baltimore-Annapolis highway and striking it at Glenburnie.

The Patuxent still fumes at the Hill Bridge, just below Marlboro. However, automobiles can pass with the aid of a highway department truck's towing, if necessary.

At Bay Ridge, the beach road was washed away and the pier damaged. In fact, veteran fishermen on the Chesapeake say every wharf on the west shore was destroyed or badly damaged.

Fred S. Lincoln, of Chevy Chase, returning from Ocean City, Md., yesterday, described the Eastern Shore—the Del-Mar-Va peninsula—as torn and ruined, with crops crushed to the ground, bridges down and roads in impassable condition.

Refugees Get Aid.

He paid a tribute to the Eastern Shore hospitality to refugees who evacuated Ocean City in the teeth of the storm. Thousands were taken into homes at Berlin and had "everything done for them."

The road to Ocean City was opened late last night. The shore resort can be reached by Elkton and Dover.

Red Cross chapters are taking an active part in relief work following the hurricane, Chairman John Barton Payne said.

At Cottage City, Md., the District chapter aided in the rescue, when about 100 persons were removed from their homes. This rescue has been followed up by the Prince Georges County chapter.

An aftermath of the storm at Solomons was destructive. The steamboat wharf, weakened by the waves, though it withstood them, collapsed yesterday.

Limit on Manganese Imports Asked of U. S.

Limitation of manganese imports was asked by the American Manganese Producers Association in a petition to the President filed yesterday with Gen. Johnson.

The petition claimed that 15,000 men could be put to work in the manganese industry if the full domestic market, normally worth $30,000,000 a year, is made available to domestic ores.

Hot Wave Due While Dangers Of Flood Pass

Mercury Rockets to 90; Prostrations Result; Park Bridges Gone.

Washington had clear skies yesterday and flood dangers had passed, but high temperatures, dispersed temporarily by Wednesday's downpour and wind, reappeared and promised another hot wave.

The mercury rose to 90 degrees at 3:30 p. m., having rocketed from 68 at 5:30 a. m. It was the hottest day since August 16, when the high reading was 91.

Several prostrations were reported. Among those who required hospital treatment were Mrs. Ida M. Coe, 67, of 103 Sixth street northeast, and Ernest Ellington, 52, of 225½ H street northwest.

Collapses in Street.

Overcome in front of a downtown theater, Mrs. Coe collapsed on the sidewalk and suffered cuts above the eyes when her spectacles were shattered. She was taken to Emergency Hospital. Ellington, also a patient at Emergency, was prostrated when working at Sixteenth and Nicholson streets northwest.

Generally fair and continued warm today and tomorrow is the forecast, with gentle to moderate west winds.

Hundreds of maintenance men from the electric light and telephone companies worked yesterday to repair the heavy damage to lines. Nine District fire engines were busy throughout the day pumping water out of cellars and repairing street cave-ins.

Air Service Restored.

Airplane service was restored to normal.

Along the banks of the Potomac, hundreds of small boat owners worked to repair the damage wrought by the storm.

While Harpers Ferry reported a depth of 10.5 feet against 6.5 feet the previous day, it was stated by authorities that the rise would be felt slightly here.

A fifth death was added to the storm's toll here when Napoleon D. Williamson, 47, of Alexandria, a Potomac Electric Power Co. lineman, died in Emergency Hospital yesterday from a fractured skull received when he fell while repairing electric wires in the 2000 block of Franklin street northeast.

Winds Banish Flood Fear.

Although the Potomac remained above normal last night, flood fears here were dissipated many hours earlier by favorable west winds, which moved the churning waters downstream.

"There has been, and will be, no flood in the Potomac above Key Bridge," M. W. Hayes, chief of the Weather Bureau's river and flood division, said. "There has been a rise, but it will not be noticed in the tidal region. The Potomac is getting back to normal tidal fluctuations.

The outlook is still gloomy for users of parks, a statement issued by Frank T Gartside indicated. He is superintendent of the National Capital Parks Office.

Park Bridges Vanish.

The superintendent reported three bridle path briges and five foot bridges in Rock Creek Park and the Rock Creek and Potomac Parkway had been washed away. The bridle paths on either side of Rock Creek are passable, except in the north end of the park where portions of the paths are still under water.

Sherrill drive and Beach drive, between Military road and Bingham drive, are closed while extent of damage to highway bridges is being determined and repairs made. Rock Creek and Potomac Parkway will be barred to traffic until the damaged section at Massachusetts avenue underpass is fixed.

Approximately 3,000 persons of District emergency relief rolls got cleanup jobs as a result of the storm. Scores of uprooted trees still remain where they fell and it will be days before the roads and streets are thoroughly cleared.

2 Oil Strikes in Michigan.

Mt. Pleasant, Mich., Aug. 25 (AP).—Two oil strikes Thursday in the central Michigan oil field added approximately 9,000 barrels to the already swelled daily production of 25,000 barrels and made proration of wells almost certain.

Squirrel That Bit Policeman Freed

Test Proves It Isn't Mad, So Back to Park Offender Goes.

New York, Aug. 25 (AP).—It isn't necessarily a sign of madness to bite a policeman.

About two weeks ago a Central Park squirrel bit a Central Park policeman on the thumb.

The squirrel was captured and sent to the health department for tests to determine whether it was mad and, therefore, poisonous.

Today the squirrel was given a clean bill of health, transported back to the park, and freed.

Storm Deaths Mount to 54, With 10 Missing

List Increased on Report From Eastern Shore; Loss In Millions.

Deaths totaled 54 last night as the battered Atlantic coastal region prepared for floods following three days of destruction by a tropical hurricane which was spreading its dying fury off Nova Scotia.

The toll was swelled by reports of four additional deaths on the Virginia Eastern Shore, where 10 persons were missing.

Property damage in the devastated area ran into millions, with accurate estimates impossible.

Typhoid Epidemic Feared.

Fear of typhoid from polluted drinking water was expressed in inundated areas.

Meanwhile, undismayed by the widespread destruction, the stricken areas set about doggedly to rebuild, restore communications, repair damaged highways and other reconstruction work.

Stories of heroism and suffering were told in first reports from the stricken counties of Accomac and Northampton, Va., which had been isolated since early Wednesday.

In Chincoteague, Wachapreague, Willis Wharf and Oyster wharves were wrecked, hundreds of boats sunk and sea food plants razed.

Rescue of 50 women and children from a clubhouse by coast guardsmen at Wallops Island was effected when the guards carried them to a grove of pine trees on the only high land available.

Fastened to Trees.

They were hoisted into the trees and fastened with ropes in an effort to make them as safe as possible.

Threatened with hunger and exhaustion, they clung to their precarious perches while the storm-driven breakers pounded through the grove. During a lull, guardsmen took them to Wisharts Point, where they were given food and medical treatment.

Haggard refugees from the storm-ravaged strip of land between Back Bay and the Atlantic, 15 miles south of Norfolk, straggled into Virginia Beach yesterday after being marooned at Little Island Coast Guard station since Wednesday.

Fifty persons were driven to the shelter of the Coast Guard station after the hurricane had wrecked their homes. They were supplied with food by airplanes.

Laurel, Del., was restored to communication after authorities, to relieve the flood in Records Lake that threatened the town, dynamited a dam.

Camp Children Safe.

Hundreds of parents in New York City breathed easier upon receipt of word that more than 120 girls and boys at a flooded camp in Godeffroy, N. Y., no longer were in danger.

An area of 10 square miles in the southwest section of Philadelphia was inundated and hundreds fled their homes. The Philadelphia airport was under water and the pilots of 20 planes were landlocked.

Resorts along the Virginia coast were the worst hit. Virginia Beach and Ocean City were virtually wrecked, but the work of rehabilitation went forward rapidly.

Passengers Safe at Norfolk.

Meanwhile, 32 passengers from the steamer City of Norfolk, which left Baltimore for Norfolk Tuesday night and ran aground on Watts Island in Chesapeake Bay, were landed safely at Norfolk yesterday.

The motorship Solarina, reported missing off the Carolinas, docked in Norfolk yesterday with its crew of 12 uninjured.

The name of another victim of the tropical hurricane which lashed the Atlantic Coast this week was added yesterday when the Clyde Mallory Line's freight steamship Osage arrived at Charleston, S. C., its flag at half mast for Joseph White, seaman, of Jacksonville, who was washed overboard as he was assisting in making a lifeboat fast.

White was lost off Cape Hatteras at 5:25 a. m. Wednesday.

Nurse Carries Mother And Infant From Fire

Easton, Md., Aug. 25 (AP).—A nurse, Martha Cobbler, of Lancaster, Pa., rescued a mother and a 2-month-old infant in a fire here.

Awakened by smoke in the apartment where all were sleeping, the nurse roused Mrs. George Collison and the boy, and then carried the baby outside through the blinding smoke. Returning, she found the mother had fainted. She then carried her outside.

Wilhelm Under Doctor's Care With Old Ailment

Doorn, Holland, Aug. 25 (U.P.)—Former Kaiser Wilhelm was under the doctor's care today, taking further treatment for a cold which has caused him repeated trouble in the last two years.

Reserve Board Tells Rules for Bank Securities

Principles of Buying and Selling by Open Market Committee Bared.

(Associated Press.)

Principles governing the purchasing or selling of securities by the newly created open market committee of the Federal reserve system were published yesterday by the Federal Reserve Board.

They provide that the time, character and volume of all purchases and sales in the open market by Federal reserve banks shall be governed with a view to accommodating commerce and business and with regard to their bearing upon the general credit situation of the country.

Suggestions Required.

The committee, created by the Banking Act of 1933, consists of one member from each Federal reserve district. It is required to meet in Washington at least four times a year.

The rules decree that it is the function of the committee to submit to the board in writing recommendations concerning the open market policy of the system.

If any Federal Reserve bank decides not to participate in the recommendations approved by the board, it must notify the chairman of the committee in writing within 30 days.

Emergency Purchases.

An executive committee is authorized to execute the sales and purchases of Government securities and other obligations in open market and is composed of five members. It is empowered to allocate among participating Federal Reserve banks securities and other obligations held for their account and to adjust such allocations to enable each Federal Reserve bank to maintain a suitable reserve position.

A bank is authorized to make individual purchases in emergencies to afford relief in a situation involving specific banking institutions in its district.

The banks are permitted to engage in the purchase and sale of securities other than Government securities, but such transactions must be reported daily.

15 Still Missing At Hoopers Island

At Least 10 Crab Plants Swept Away; Bridge Swept 15 Miles.

Cambridge, Md., Aug. 25 (Spl.).—Reports from Hoopers Island that have reacher Cambridge by messenger indicate the bridges connecting the upper island with the mainland, the middle and the upper islands, and at least ten crab packing houses were swept away, while 15 persons were still unaccounted for.

The body of James Riggin, keeper of the draw in the bridge between middle and upper island, who was drowned, has been found. His nephew, Cleveland Riggin, escaped by leaving the keeper's house before it was swept away.

The bridge between upper and middle island has been found on Taylors Island, 15 miles away. Hubert Applegarth's crab house has been located on Barren Island, 3 or 4 miles away.

Vaults in the cemetery of Hoosier Church were washed up and some floated into the roadway.

Damage Is Heavy At Fort Monroe

Commander Reports By Radio of Worst Gale in History.

The following radio message from the commanding officer, Fort Monroe, Va., relative to Wednesday's storm was received Thursday by the War Department:

"Worst storm last night and this morning in the history of Fort Monroe has caused havoc here. Antiaircraft guns park demolished and antiaircraft guns damaged. Officers' beach club partly demolished and noncommissioned officers' club wiped out. Noncommissioned officers' wooden quarters swept off foundation. Some cantonment buildings occupied by Virginia National Guard slipped from foundation and partly demolished. All temporary buildings housing tractors, trucks and mobile searchlights wrecked. Magazines flooded.

"Tide poured into old fort, but dike hurriedly built kept flood out of barracks. Waterfront piers and half of railway trestle demolished. Highway bridge connecting fort to mainland badly damaged. Many trees down all over post. Post without electric current preventing operation of pumps and sewage ejection. Waves washed across and inundated the entire post. National Guard troops and large class of reserve officers have been housed in regular garrison. Expect high tide at 10 tonight, but hope that shift in storm will prevent much further damage. Hospital full of refugees, but no casualties so far.

"BRIG. GEN. JOSEPH P. TRACY,
"Commanding."

Master Code Submitted By Food Distributors

(United Press.)

America's food distributing industry submitted a master code to the Agricultural Adjustment Administration yesterday, carrying with it authority to regulate $20,000,000,000 worth of business a year.

The master code is expected to coordinate the many marketing aggreements submitted by groups in the food distributing industry, such as fruit and vegetable shippers, canners, and refrigerated warehouse groups. The code does not take up hours and wages, which will be settled later by the National Recovery Administration.

Hickey-Freeman CUSTOMIZED CLOTHES

NRA

Prices Will Be Higher MONDAY!

This morning marks the close of an opportunity to buy Hickey-Freeman quality in fabrics and tailoring at store-wide clearance prices! Announcement of increases over regular prices have already been received from the factory . . . ACT THIS MORNING!

Store Closes at 1 P. M. Saturdays

Goldheim's

Apparel for Gentlemen . . . Established 1875

1409 H Street N.W. NAtional 1409

Pennsylvania Milk Group Attacks License in Court

2,000 Producers Seek an Injunction Against U. S. Price Fixing.

The Government's attempt to regulate the dairy industry of the United States, was challenged yesterday in the District Supreme Court when over 2,000 milk producers who comprise the Capital City Milk Producers' Association, Inc., of Mechanicsburg, Pa., applied for an injunction to restrain the Secretary of Agriculture from enforcing the terms of a "license" issued to the association.

Justice Daniel W. O'Donohue signed an order requiring Secretary Wallace to appear September 1 and show his reasons for issuing the "license."

Through Nugent Dodds, former Assistant Attorney General, and Nell Barkinshaw, the association contended the Act of Congress upon which Wallace "pretended" to base his regulatory authority was "unconstitutional, illegal and void."

The license, issued early this week, and placed in effect at midnight yesterday, fixed a price for both the purchase and sale of milk. It set up "arbitrary and unequal prices and arbitrary and unequal limitations * * * without regard to demand or to the natural and ordinary needs of the area in which the products are produced and marketed."

The area was described as being the "Philadelphia milk shed," and it is made up of Adams, Cumberland, Dauphin, Franklin, Lebanon, Perry and York counties, all in Pennsylvania.

The suit lists 15 legal reasons of unconstitutionality it charges. Among these are assertions that the act unlawfully delegates legislative powers to the Secretary of Agriculture; that it takes private property without due process of law; abridges the rights of the producers in their contractural relations with others, and attempts to make it a criminal offense for customers of the association to purchase its milk and cream at prices satisfactory to both.

Signing of Kellogg Treaty Celebrated

Fifth Anniversary to Be Observed in Many Cities Tomorrow.

Under the auspices of the Women's International League, the fifth anniversary of the signing of the Kellog-Briand Peace Pact will be celebrated in a nation-wide observance tomorrow.

Meetings will be conducted in New York, San Antonio, Minneapolis, Baltimore, Chicago, Brooklyn, Philadelphia, Pittsburgh, New Orleans, Jacksonville, Houston, Nashville, St. Louis, Topeka, Madison, Duluth, Raleigh and Chattanooga.

A peace pact program will be broadcast at 7:15 p. m. today with Pierrepont Moffat, of the State Department, representing Secretary of State Hull, and Count Pierre de Leusse, French Embassy attache, presenting a message from the French Ambassador.

Boy, 18, and Uncle Die For Girl Wife's Killing

McAlester, Okla., Aug. 25 (AP).—An 18-year-old farm boy, the youngest of 41 criminals who have died in Oklahoma's electric chair, was executed today with his uncle for the murder of the latter's 15-year-old bride. The boy, George Oliver, preceded his kinsman, Claude Oliver, 28, in death.

The two, southern Oklahoma farmers, paid the extreme penalty for killing Della, Claude's bride of three months, in an effort to collect $5,000 insurance on her life.

Baltimore Society Woman Gets Divorce

Reno, Nev., August 25 (AP).—Phoebe Randolph Spilman, prominent in Baltimore society, obtained a divorce on grounds of cruelty here today from Baldwin D. Spilman, jr., of Clover Croft, Warrenton, Va. The hearing lasted but three minutes.

The Spilmans were married in Baltimore June 2, 1919, and have two children, whose custody was arranged in a property settlement.

King Carol Will Marry Lupescu, London Told

London (Saturday), Aug. 26 (U.P.).—The Daily Express today printed a dispatch from Vienna saying that King Carol of Roumania was preparing to marry Mme. Magda Lupescu, long his mistress, early in 1934.

The dispatch said that Mme. Lupescu, who lived with Carol during the years of his exile in Paris, shortly would be "adopted" so that she would be a princess, and thus socially fit to marry the king.

Heavy Fighting Breaks On Gran Chaco Fronts

Asuncion, Paraguay, Aug. 25 (U.P.).—Fierce fighting in the Gran Chaco area on the border of Bolivia has broken out along the entire front, from Gondra to Herrera, an official communique said tonight. The document added that the Bolivians were conducting a mass attack on all sectors.

"The Young Men's Shop"

1319-1321 F STREET

BOSTONIAN SHOES STETSON HATS

OPEN ALL DAY TODAY

Buy All You Can Now! They'll Cost You More Later!

NRA

St. Albans BROADCLOTH

SHIRTS

$1.55

3 for $4.50

Fast colors and long-wearing qualities have won for the St. Albans Shirt a reputation second to none! Neckband shirts in white only; collar-attached shirts in white and solid blue, gray, tan and bamboo; all sizes and sleeve lengths.

Canal Soldiers Shown to Have More Sickness

Spreading Insanity and Venereal Infection Noted in Army Reports.

Official reports of spreading insanity, a scourge of illnesses and increasing venereal afflictions among Panama Canal troops have been received by the War Department, it became known last night.

Simultaneously, Col. Weston P. Chamberlain, chief of the Army Surgeon General's professional service, who has had much experience in the zone, denied the information was "significant." The zone, he said, was a "health resort."

"To publish the fact that illnesses have increased among the troops there presents an unfair picture of conditions," he said. "The death rate there is lower than in the States, and that is what counts. It is not because of illnesses contracted in the zone that it has been necessary to discharge men. The men were suffering from these conditions before their enlistment."

981 Out of 1,000 Ill.

In a single year, War Department records showed, 981 cut of every 1,000 troopers were treated for some sort of illness.

Of these, 290 had to be invalided home, and 243 were so beyond rehabilitation they had to be discharged from the Army as human wrecks.

Alcoholism made new inroads among the soldiers; venerial diseases, which affected only 45 out of every 1,000 soldiers in the Army as a whole, surged through the zone ranks until every tenth man was infected.

It was the increase in diseases of the nervous system which grow into insanity, however, which was considered pertinent. More than 23 out of every 1,000 troopers were treated for nervous disorders. Many of these became insane—97 being left in such condition that it was necessary to return them to the States as maniacs. There was almost a 100 per cent increase in those sent home.

This toll is blamed by Col. James E. Fife, former Panama Canal Department surgeon, on the red light districts, which have got beyond control of civil authorities, and on replacement of seasoned troops with recruits mentally and physically unfit for tropical service.

General Rate Rises.

In his last annual report, it was learned at the War Department, he complained:

"Unfortunately there was an increase in the venereal rate.

"Apparently the civil government is unable to handle the prostitution problem, which is reported to go hand in hand with the liquor traffic."

Simultaneously it was disclosed in previously unpublished testimony before a congressional committee that Lieut. Col. Julian L. Schley, governor of the Zone, had told the House of Representatives that the "land on which the brothels are located is owned by the Republic of Panama. We do not know or care what is going on on it." Saloons, though, he said, are established on property owned and rented out by the United States Government because "it is a legitimite business' down there.

Brawls Found Numerous.

A greater proportion of brawls in which soldiers were injured was noted in Panama than in any other locality. Injuries from external causes sent 204 out of every 1,000 to the doctor—a record almost twice as high as that of continental United States posts.

Skin infections often were spread through the ranks, Col. Fife said, by native laundresses whom the men had to patronize because of high rates charged by the Zone laundry.

Six of the Army's 42 suicides among enlisted men occurred in the Zone.

Fifteen patients were treated for hysteria, 7 for psychoneurosis, 3 for neurothenia, 124 for mental alienation, 1 for general paralysis of the insane, 37 for dementia praecox, 40 for constitutional psychopathic conditions, 11 for mental deficiency and 8 for manic depression psychosis.

More Sickness Reported.

"The troops in Panama always have had more sickness than the ones of the United States," Surgeon General Robert U. Patterson says in a report supporting Col. Fife's findings. . . . During three of the last four years they have had more than the ones of the Philippine Islands. . . . The admission rate for all cases was higher in Panama than in either the Philippines or Hawaii, and also higher than in the United States.

"The men in Panama had more cases of venereal diseases than the ones in the Philippines and more than 30 times as many cases of malarial fever."

Simultaneously, the Navy Department largely blamed its 7.4 per cent increase in venereal cases, accounting for 24 per cent of all Navy hospitalization, to visits made to Panama by its special service squadron.

The U. S. S. Whitney reported a 40 per cent increase in the diseases among its crew after the ship had stopped at Panama and Haiti.

Marland Aspires To Governorship

Congress Member Says He is "Not Coy" About Oklahoma Honor.

Oklahoma City, Aug. 25 (AP).—E. W. Marland, Ponca City oil man and Eighth District representative in Congress, announced today he would be a candidate for the Democratic nomination for governor next year.

"I would like to be governor of Oklahoma," he said. "I will not be coy or indefinite about it."

Marland entered politics after the collapse of his vast oil fortune.

Best of America's Girl Field Hockey Players Sail in Search of Fame in European Games

Between the kilted bagpipers and the plumed bandleader are two young women who will lead their countries' field hockey teams in an international contest. Miss Anne Tounsend, captain of the all-American team, is on the left. Miss Mary Morrison, captain of the all-Scottish team, is the other athlete. Their teams will clash in Scotland soon. The photo below shows the fifteen American girls who have gone across the Atlantic to meet Europe's best "shinny" teams.

All-Stars Invade World Tournament and Are Expected to Shine.

By Ware Torrey and Janet Owen.

American hockey has gone cosmopolitan. The all-American women's field hockey team needs broader fields to conquer.

Fifteen tanned and tweed-clad girls sailed on the Europa yesterday to collect fresh laurel wreaths from Europe. The team is outward bound for the international conference, tournament, and a long tour.

Field hockey is widely played and widely followed here, but this will be the first American women's team to compete in international tournament matches. The girls are eager for Copenhagen, where the conference and tournament will be held, and eye their favorite hockey sticks with impatience. You may be able to swing a cat in a stateroom, but not a hockey stick.

Two weeks at hockey camp, just before sailing, have fused the players into a smooth-running unit. They include the eleven best players in the country; now they are a team. They come from Baltimore, Philadelphia, New York and Boston, selected at the last intersectional tournament from ranking members of the 95 major clubs of the country.

Popular in Colleges.

The team embarked in a flurry of telegrams and flowers. Hockey players all over the United States are alert to the fact that their game is the fall focus of international women's sports. They expect the team to win high placement. Since there are 288 allied clubs in addition to the city clubs, and since hockey is played in the majority of the colleges and preparatory schools of the United States, the collection of good luck messages mounted into higher mathematics.

The tournament will open on September 6 in Copenhagen under an array of flags reminiscent of the Olympic games. At least a third are expected to enter teams, of the 30 countries round the globe where women play hockey, from Ceylon to the West Indies. Tournament matches will last ten days.

The international tournament will be only the first stage of the all-American's foreign invasion. At the close of the conference they will begin a tour of six countries which will last two months and will pit them against the national teams of Germany, Holland, England, Ireland, Scotland and Wales.

Team Has Bright Outlook.

International hockey has been growing rapidly in the last 10 years, but never before have so many national teams met together at one time as will foregather at the I. F. W. H. A. conference. Though the assemblage will make international women's hockey history, the conference, in combination with the tour, will be even more of a landmark in American field hockey progress.

This country stands a good chance even against some of the teams of Great Britain.

Playing honors, however, if definite indications hold true, will be only one of several hockey brevets the team and its accompanying party will bring back in November.

On the ballot for the triennial election of officers of the International Federation of Women's Hockey Associations Mrs. Edward B. Krumbhaar, of Chestnut Hill, Pa., original president of the U. S. F. H. A. and now vice president of the International Federation, is the unanimous candidate for international president. Miss Anne Townsend, retired five-year president of the U. S. F. H. A., is the candidate for secretary. Their election is considered certain.

Prospect for U. S. in 1936.

With the executive leadership of the 6-year-old federation it is expected will also come the designation of this country as the locale for the next international tournament and conference. Since women play organized hockey from South Africa to Canada and touring teams are being sent abroad in steadily increasing numbers, if the plan for centering activity here three years hence meets the expected formal sanction at the conference next month, 1936 should see America's best hockey fields well draped in international colors.

Miss Townsend, for many years considered America's No. 1 player, continues her long captaincy of all national teams. The coming tour will be Miss Townsend's second foreign tour, though the first tournament tour. It marks her tenth year of captaincy. In 1923 she led the first official all-American team on its tour of the British Isles.

The other wearers of the field blue all-American tunics are Miss Virginia Bourquardez, of the New York Field Hockey Association; Miss Barbara Black, of New York City, a member of the Fairchester F. H. A.; Misses Betty Cadbury, Suzanne Cross, Barbara Stebeigh, Katherine Weiner, Virginia Vanderbeck, Frances Elliott, Geraldine Thaete, Helen Howe and Elizabeth Taussig, all of the Philadelphia F. H. A.; Miss Elizabeth Richey and Miss Frances Pierce of the Boston F. H. A., and Miss Anne Pugh, of the Baltimore F. H. A.

Seasoned and New Players.

Well proved and newly tested players combine to make the squad a strong one. Some of the players have the polish of long experience. Others have flashed into prominence recently, their particularly fine ability gaining them national posts over former all-Americans of long standing.

Miss Cadbury was center forward when Miss Townsend, as center half, captained the first all-American team on its tour in 1923, and has eight national emblems in her possession. Miss Strebeigh has been an unreplaceable halfback each year since 1928; Miss Cross, right wing since 1929. Miss Weiner, Miss Pugh and Miss Elliott have each three times won positions respectively as center forward, fullback and goal-keeper. The others are the newcomers, each marked with distinction.

Management of the team is in the hands of Miss May P. Fogg, first vice president of the U. S. F. H. A., and director of physical education for girls at the New Trier Township High School., Winnetka, Ill. Miss Fogg is one of the United States A umpires for field hockey, and will officiate for the team in its foreign matches.

Miss Gertrude Hooper, of Boston, unanimously elected president of the United States Association, and Mrs. Krumbhaar, to whom much credit for the association's rapid growth is due, will be with the party.

Comparison of Standards.

Mrs. Krumbhaar is going over partly to see the matches and partly to fulfil her duties as international vice president at the I. F. W. H. A. conference council meetings. Miss Hooper, in her capacity as president of a member association, also will take part in council meetings. Three others of the party who, with Miss Hooper, will cast the United States' four votes at the general meetings, will be Miss Townsend, Miss Cynthia Wessen, of Marion, Pa., who followed Mrs. Krumbhaar as president of the U. S. F. H. A., and Miss Mary Morgan, of Philadelphia.

According to Miss Hooper, the American team looks forward to the international tournament and tour not only as a chance for fine match play, but as an opportunity to compare the standards of American hockey with those of other countries. They intend to learn from the comparison. Team and delegates, on their return, will turn over to the players on this side of the water the benefits of their experience by demonstration games and descriptive talks.

The tour of six countries will keep the American team abroad from the close of the conference and tournament, September 10, to mid-November, when it will return for the annual sectional and national tournaments here.

Itinerary of the tour, including the playing of 22 matches, follows:

August 31, arrive at Bremen.
September 1, arrive Copenhagen, match, pretournament; 7, 9, 10, I. F. W. H. A. tournament, three matches; 11, leave for Germany; 13, match vs. Berlin at Berlin; 15, match vs. Leipzig Sports Club at Leipzig; 17, match vs. Grun-Rot Club at Magdeburg; 20, match vs. Holland at The Hague; 22, leave for England; 26, go to North Wales; 27, match vs. North Wales at Colwyn Bay; 29, return to London; 30, match vs. South of England at Worthing.
October 4, match vs. All-England touring team of 1928 at London; 5, go to Cambridge; 7, match vs. East at Cambride; 9, leave for Birmingham; 11, match vs. Midlands at Bournville; 12, leave for North; 14, match vs. North at Durham; 16, leave for Scotland; 18, 21, 25, three matches vs. Scottish teams at St. Andrews, Glasgow, Edinburgh; 26, cross to Ireland; 28, match vs. Irish team at Belfast.
November 1, match vs. Irish team at Dublin; 2, cross to Wales; 4, match vs. Wales at Cardiff; 6, leave for West of England; 8, match vs. West at Cheltenham; 9, return to London; 11, match vs. England at Merton Abbey in London; 12, embark for United States from Southampton.

Former Edison Partner Dies at Virginia Home

Cleveland, Ohio, Aug. 25 (AP).—Robert Lindsay, 63, president of the Cleveland Electric Illuminating Co., and former associate of Thomas Edison at Menlo Park, died at his home in University, Va., today.

He was a native of Rahway, N. J., and one-time assistant general manager of the Brooklyn (N. Y.) Edison Co.

Rossdhu Castle Club

Out Conn. Ave. to Chevy Chase Circle. Turn into Brookville Rd. at Md. State Line. Proceed to Braemar Forest.

"Beautified by Nature"
offers
SUPPER DANCING
Nightly, 9 P. M.

Special Features Tonight
Sunday Steak and Chicken Dinners Our Specialties.
Minimum Charge, $1.00
No Cover Charge at Any Time
FOR RESERVATIONS
Call Wis. 2687

Loot Graves

Ghouls Despoiling Indian Archeological Sites, Museum Told.

Grave robbing is actually being encouraged in some parts of this country.

Archeologists at the Smithsonian Institution are receiving reports from the South and Southwest, especially, of looters of Indian graves and village sites, some of which date from long before the coming of the white man. The loot is sold to tourists and others who want a human skull for an ash tray or part of a skeleton to decorate their walls. Skulls and bones are on sale frequently at gasoline stations in the Southwest.

Neil M. Judd, curator of American archeology of the United States National Museum, says there is no law which protects these graves. Priceless archeological sites are being ruined, he points out, and the bones are of no scientific value to most of those who buy them.

Dictator Power Is Used to Halt Cuba Disorder

Nine Months Rule Aimed To Restore Peace Before Vote.

Havana, Aug. 25 (AP).—Provisional President de Cespedes began today a nine-months dictatorial rule in an effort to restore public order. Political leaders speculated on the effect of this action upon relations and economic negotiations with the United States.

The president issued a decree wiping out all vestiges of the ousted Machado regime, dissolving Congress and calling for new elections February 24. The elected officials will be installed next May 20.

All international obligations are to be observed, although other acts under the Machado regime since May 20, 1929, were declared unconstitutional under the decree.

United States Ambassador Sumner Welles had maintained it was necessary to continue constitutional forms.

De Cespedes said "it is now necessary to begin organizing electoral sources" for "the approaching elections which positively will be an expression of popular will."

"I have no ambitions," he said. "No political party nor determined group has triumphed here. It was Cuba which triumphed. Henceforth I will busy myself with the most important thing—the Cuban people's bread."

Canada Accepts Machado.

Ottawa, Aug. 25 (AP).—The Canadian government decided today that Gerardo Machado, ousted president of Cuba, will be allowed to enter the Dominion.

A cablegram setting forth this decision was sent by the government to the governor of the Bahama Islands. Machado now is in Nassau.

Ready for Flight.

Nassau, Aug. 25 (AP).—Fearing for his life, Gerardo Machado, deposed President of Cuba in exile here, tonight laid plans for a quick departure from this Bahaman capital, either by airplane or steamer.

While a seaplane floated in the harbor, ready for his use if necessary, the former Cuban chief executive awaited advices as to whether he could obtain passage on a steamer due here tomorrow en route to Bermuda and Canada.

Master Retail Code Is Hoped Of NRA Heads

Strive to Bring Druggists Into Pact Affecting Five Million.

(Associated Press.)

NRA officials last night were hopeful that all the Nation's retailers, including druggists, representing 5,000,00 employes—the largest group in any industry—could be brought under one master code, with sufficient exceptions to appease individual groups.

This hope, as expressed by NRA officials, came as a result of the retail drug code hearings yesterday, where it was found almost impossible to reconcile demands of druggists for special consideration with the code of other retail groups now nearing completion.

Need of Master Code.

Deputy Administrator A. D. Whiteside has raid the retail code, not now including the druggists, might be ready for permanent adoption late next week.

No pressure is to be brought on any retail group to force it to function under a master code, but, in NRA circles, it was said the logic of the situation indicated the need for agreement among all trade groups, since most of them compete in one way or another with some other group, and should therefore be on an even basis.

Whiteside announced that the drug retail hearing would continue today and would be based on a new code which was being whipped into shape last night to meet the objections of NRA officials.

Cut Rate Provisions.

The situation in the retail trades was crystallized with the presentation of a provision in the drug code providing that goods in drug stores could not be sold for less than 5 per cent over cost, such cost to include overhead. Contrasted to this was the code of other retail groups which provided for sale at net invoice cost plus 10 per cent partially to cover labor costs.

The drug code thus suggested a higher fixed price since overhead includes rent and fixed items besides labor. Whiteside pointed out that a drug store would be placed on an unfavorable competitive basis with other trades selling some of the goods also sold in drug stores.

Paris Moves to Save Hard-Hit Industries

Tariff Concessions Are Considered in Special Cabinet Session.

Paris, Aug. 25 (AP).—Drastic action to rescue some of France's hard-hit industries was debated today by an extraordinary ministerial conference.

Among those participating were Premier Edouard Daladier, Finance Minister Georges Bonnet, Foreign Minister Joseph Paul-Boncour, Minister of Agriculture Henri Queuille and Minister of Commerce Louis Serre.

They considered various possible tariff concessions to aid the Calais lace industry and Belfort's stagnant wool and cotton machinery and hat trade.

Five Japanese Fliers Saved.

Manila, P. I. (Saturday), Aug. 26 (AP).—Capt. Ole Jergensen, captain of the motorship Taiyang, which arrived here today from San Pedro, reported his vessel saved five Japanese aviators forced down by lack of fuel during recent military and naval maneuvers.

Store Air Cooled. A Delightful Place to Shop.

Store Closed Saturday During the Month of August. Shop Here Monday.

JULIUS GARFINCKEL & CO.
F STREET AT FOURTEENTH

MONDAY

With our store filled with wonderful shopping opportunities, Monday will be a great day here . . . Come in, without fail.

Our Final Clearance Sales Mean Savings in Every Department

Our Sale of Winter Cloth Coats and Our Sale of Fur Coats Offer Extraordinary Values in Perfect Garments . . . Remarkable Events.

Underweight Found Health Asset for Middle-Aged Man

Federal Study, Discloses Mortality Excess in Other Classes.

(Associated Press.)

The man who keeps his waistline small when he reaches middle age is the most likely to win the race for health, is the conclusion drawn from a new study of the relation of weight to physical defects just published by the United States Public Health Service.

"By the time middle age is reached, these figures indicate, it is a definite advantage to be under the average weight for height," says the report.

"A great excess of mortality among overweight persons, whatever the age, and also an excess among young adult underweight persons," are shown by the study.

The conclusions are drawn from records of more than 3,000 men from 1909 to 1928, showing the ratio of actual deaths to expected mortality according to different weight groups.

Ratio in Tuberculosis.

Tuberculosis takes by far the heaviest toll among people 25 pounds or more underweight, of all ages, the statistics show. Organic heart disease deaths among those over 45 years of age are 253 per 100,000 for persons 50 pounds or more overweight, 213 for those of more nearly normal weight and only 161 for those 25 pounds or more underweight. The heart disease death rate is also by far the highest for overweight men in the age group 30 to 44.

Deaths from appendicitis and related troubles are highest for overweight men of all ages. Among those over 45 they were 43 per 100,000 for the overweight group, 25 for the normal and 14 for the underweight. Cirrhosis of the liver caused many more deaths among overweight men 30 years of age and over than other weight groups.

Various Other Diseases.

Nephritis and Bright's Disease took the heaviest toll of men 50 pounds or more overweight of all ages. For those over 45 the ratio is 171 per 100,000 for overweight men, 123 for normal, 109 for underweights. Diabetes, likewise, takes heaviest toll among overweight men of all ages. The same applies to cerebral or brain hemorrhage and apoplexy.

Cancer death rates were practically the same for all weight groups over 45. Pneumonia deaths were greatest among those underweight over 30 years of age. Deaths from typhoid fever and influenza varied little among weight groups.

The underweight men had the advantage in the statistics of deaths from "all other causes" also, in the group aged over 45.

Child's Funeral Racket Of 2 Women Exposed

Palestine, Tex., Aug. 25 (AP).—Two women brought here from Conroe last night confessed participation in a scheme in which they obtained funds in five States ostensibly to bury the child of the younger woman.

Under questioning of child welfare workers and officers, the women said they had solicited funds in more than 100 towns in Texas, Louisiana, Arkansas, Mississippi and Tennessee.

Open All Day Saturday (9 a. m. to 6 p. m.)

***Question*—Wouldn't You Rather Have a Trouble-Free Electric Refrigerator?**

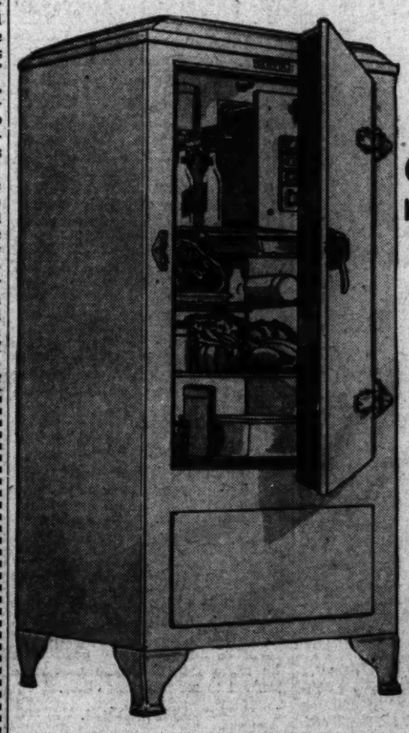

You Get It in a New *Hermetically Sealed*

SERVEL

Servel Hermetic is trouble-free because it requires fewer moving parts and all of these are hermetically sealed in a permament bath of oil. 80% of all refrigerator repairs are caused by parts not used or needed in the Servel Hermetic. The new Servels have 20% to 33 1-3% more usable space without requiring any additional kitchen room. See Servel if you want Simplified Refrigeration.

Servel Hermetics installed as low as..... $142.50

Servel Crusaders installed as low as..... $112.50

MAYER & CO.

Seventh Street *Between D and E*

• WASHINGTON'S FINEST MEN'S WEAR STORE •

4¾-Hour SALE

Today, 9:15 to 2

Hundreds of sensational bargains. Prices are going UP! Now is the time to buy! Be here early!

Annual August Sale!
$30 TO $40
Hart Schaffner & Marx
AND FINE RALEIGH
TOPCOATS
$21

LUCKY for you we bought them months ago, when costs were at their very lowest ebb . . . This Fall they'll be worth even more than the values we quote . . . Every coat in this sale is a smart new Fall style—Raglan or set-in sleeves with half-belt, full belted or without belt, in single or double-breasted models. All new Fall shades, and in all sizes for regulars, shorts, stouts, slims, short-stouts and long-stouts.

SALE! SUITS & OVERCOATS
$30 to $40 SUITS AND OVERCOATS.....$21
$35 to $45 SUITS AND OVERCOATS.....$26
$40 to $50 SUITS AND OVERCOATS.....$31

3 WAYS TO PAY FOR YOUR TOPCOAT

1. EXTENDED PAYMENT PLAN: No down payment. Terms: 4 equal monthly payments, starting October 1st, on any coat purchased. No interest charges.
2. LAY-AWAY PLAN: A $5 deposit will hold your coat as long as November 1st. You may make intermediate payments between now and November 1st.
3. REGULAR 30-DAY ACCOUNTS: Bill rendered November 1st, payable in November. NO INTEREST CHARGES

• OPEN SATURDAY, 9:15 TO 2 •

Charge Accounts Invited

RALEIGH HABERDASHER
1310 F Street

Postal Clerks Ask 'Starvation' Conditions End

Pay Increase and Shorter Hours to Be Urged at Convention.

A new battle to obtain for Federal employes the advantages that accrue to industrial labor under the NRA program was in prospect last night.

Charging some of them have been brought to "starvation" conditions by the Government's economy drive, the National Federation of Postoffice Clerks plans to demand shorter hours and more pay when the organization meets in convention at Chicago September 4.

Restoration of wages cut and establishment of a 30-hour or 5-day week will be demanded with the support of a membership of 35,000.

They hope to bring public pressure to bear upon the Government by means of publicity, contending it is unfair for the Government to require industrialists to increase pay and shorten hours of their employes while denying the benefits to Federal workers.

Federation locals throughout the country have been adopting resolutions to be placed before the convention.

Demands Made Here.

In Washington Locals 140 and 148 have demanded a five-day week and restoration of the 15 per cent pay cut that was ordered as an economy measure.

The Virginia federation also has gone on record for a five-day week.

Other locals and State federations are demanding a 30-hour week, the Indiana federation declaring "it is plainly apparent there are some substitutes at the point of starvation."

The "starvation" charge is echoed by Local No. 10 of New York City, which asserted "Federal employes in large numbers, particularly substitute postoffice clerks and substitute letter carriers, whose earnings are as low as $8 a week and who are deprived accordingly of the actual necessities of life, now are reduced to a starvation basis."

George Praises Spirit.

Sounding the battle call in a report which will be presented to the convention, Leo E. George, president, declares:

"The business depression reached its lowest depth during this two-year period, and the tide of hysteria that engulfed workers of every kind in wage reductions, unemployment and the loss of hard-earned privileges became insurmountable and took its toll from postal and other Government employes.

"In spite of adverse circumstances, however, the membership has battled against great odds to maintain intact their organization and to stave off greater inroads.

"It now appears the turning point has been reached, and the federation will be in the van of those fighting for not merely the ground that has been lost but also for the continued improvements to which postoffice clerks are entitled."

DIED

BARRETT—On Thursday, August 24, 1933, at his residence, 1367 Columbia road northwest, FRANKLIN E. BARRETT, brother of Mrs. Nellie B. Harper. Funeral services at the above residence on Saturday, August 26, at 2 p. m. Interment at Glenwood Cemetery.

BATES—On Thursday, August 24, 1933, at his residence, 4351 Kilmie street northwest, SAMUEL, beloved father of Harry R. Bates. Funeral services at the above residence on Saturday, August 26, at 2 p. m. Interment at Rock Creek Cemetery.

BELT—Suddenly, on Wednesday, August 23, 1933, at his residence, 1747 D street southeast, CLAUDE L., beloved husband of Margaret Callis Belt. Funeral from the W. W. Chambers Co. Southeast branch funeral home, 517 Eleventh street southeast, on Saturday, August 26, at 8:30 a. m.; thence to Holy Comforter Church, Fourteenth and East Capitol streets, where mass will be said at 9 a. m. for the repose of his soul. Interment at Cedar Hill Cemetery.

BIRD—On Wednesday, August 23, 1933, HELEN H., beloved wife of the late Jacob W. Bird and sister of Louis O. Hodges. Funeral from the W. W. Chambers Co. funeral home, 1400 Chapin street northwest, on Saturday, August 26, at 11 a. m., thence to Christ Episcopal Church, Owensville, Md., where services will be held at 1 p. m. Interment at Church Cemetery.

BOYD—On Friday, August 25, 1933, at 1767 Lanier place, WILLIAM EDINGTON BOYD, aged seventy years. He is survived by one brother, Mr. Henry E. Boyd, of Arkansas; a niece, Mrs. J. H. Bambery, and two nephews, Edwin and Leonard Boyd, of this city. Funeral services at Hysong's parlors, 1300 N street northwest, on Sunday, August 27, at 2:30 p. m. Relatives and friends invited to attend. Interment at Annandale Cemetery, Annandale, Va.

FUNERAL DIRECTORS

J. WILLIAM LEE'S SONS CO.
FUNERAL DIRECTORS.
CREMATORIUM
4th st. and Mass. ave. ne. Lincoln 5200

CHAS. S. ZURHORST
301 EAST CAPITOL ST. LINCOLN 0372

Frank Geier's Sons Co.
1113 SEVENTH ST. N.W. Telephone
Modern Chapel NATIONAL 2473

THOS. S. SERGEON
1011 7TH ST. NW. Telephone Natl. 1090.

JAMES T. RYAN
317 PA. AVE. S.E. Atlantic 1700.

FUNERAL DESIGNS

GUDE BROS. CO., Florists
1212 F STREET National 4276.

GEO. C. SHAFFER 900 14TH ST. NW.
Expressive Floral Emblems. Phone
Moderate prices. Open eve. & Sun Nat. 0106

DOCTORS
Recommend
AMBULANCES
By
The GREATER Chambers Co
Clean, Fresh and SANITARY
Charges Lowest in City
$4 ANY PLACE IN D. C.
VERY LOW RATES ON LONG DISTANCE CALLS
Call COL. 0432

The Federal Diary

(Trade-mark Applied For)

By Morgan Baker

THE Popularity Contest has settled down to steady balloting. Another tabulation of votes will appear tomorrow.

Baker.

Some of the nominees are confused about the extent of the first prize. The Washington Post's Federal Diary offers an all-expense week tour of Chicago and the World's Fair to the most popular woman and most popular man in Federal service. The winner in each division will be allowed to take along a companion, also as guest of The Post, with all expenses paid. More details of prizes and progress of the race will appear tomorrow.

* * * *

Personals.

Miss Elsie M. Wall (*), Personnel Office, Internal Revenue, plans to visit the World's Fair September 2.

Miss Mary Buchler returned to her desk yesterday at Yards and Docks Division, Navy, after an illness of three weeks.

Gordon Sullivan 3d, Reserve Division, War, is visiting relatives in Bloomfield, Ill.

Miss Adelia M. Stewart has deserted her desk as chief of the Examining Division, Comptroller, Treasury, for a few weeks' vacation in Atlantic City.

A belated honeymoon is being enjoyed in Bartlesville, Okla., by Gerald Jessup, Bureau of Chemistry and Soils, who married Miss Doris Skinner on July 8. Mrs. Jessup is the daughter of Wade Skinner, former general counsel of the Shipping Board.

Charles McKnight, Patent Office, has returned from a two weeks' visit in Shawnee, Okla., having stopped over at the World's Fair.

Billy McNeir is back at his desk as chief of Bureau of Accounts, State, after a vacation at Lake Placid, N. Y.

Miss Mary K. Maurine is recovering from injuries suffered by a fall when horseback riding recently. She is expected back at Correspondence Section, Treasury, next week.

C. H. Johnston, examiner, I. C. C., Mrs. Johnston and young daughter recently motored to New York and Asbury Park.

Murray F. Snider, Internal Revenue, is still in a serious condition from appendicitis at Garfield Hospital.

Miss Marjorie Emery, Sales Tax, Internal Revenue, has returned to her desk after a week at Sherwood Forest, Md.

Mrs. Helen D. Norfleet, Sales Tax, Internal Revenue, plans a trip to Rehoboth Beach today.

* * * *

Side Attractions?

WORD has been received that James Barron and John E. Goggins, Converted Insurance Section, Veterans Administration, reached their homes in Pittsfield and Worcester, Mass., on time Monday night. They were on time that day, but were two days behind original schedule. It's a safe bet they'll have some good fish stories when they return.

* * * *

British movie concerns are adopting American technique, dispatches say. We bet they will never be able to copy the Iowa and Alabama British accents we hear in Washington drawing rooms!

* * * *

Tales of sharks and seasickness still linger in the Insolvent Banks office, Treasury, despite the fact several days and a hurricane have come along since a certain fishing trip. However, James Graves, "Doc" Waybright, Walter McNamara and James Hammond tell good stories, so their associates forgive them for so much oratory about Chincoteague Island.

* * * *

Separated 30 Years.

SEPARATED nearly 30 years from his sister, a man in New York has called on us for assistance in locating her in Government service. Robert E. Clark writes they were separated in early childhood, due to unfortunate circumstances.

"I believe you can find her through your column in The Post as it is read by all Federal employes," Clark wrote.

"I feel sure she is with some Government department, possibly as editor or writer for a departmental publication. Her name was Kate Clark, but I think she was adopted and, of course, the name was changed. She is 33 years old."

We will do our utmost to locate your sister.

The foregoing letter is only one of a stack we receive daily from all parts of the country and from persons in Washington, requesting information, advice, &c. In most cases we can furnish desired data directly. When we are unable to do that in detail, we refer those letters to the proper Federal or other agency under whose jurisdiction the respective matters fall.

For example, yesterday a letter from a former Federal employe at Maxton, N. C., outlined his civil service rating, length of service and miscellaneous factors. Then he asked if those qualifications were sufficient to connect again with the Government, and proper procedure.

We were unable to answer his question authoritatively, but rushed copies of his letter to officials, who acted immediately. Thus, the North Carolinian saved time by having his request miss the flood of mail that is descending on every United States unit in Washington during these busy recovery days.

* * * *

WE envy Miss Jane Elizabeth Newton, attorney, Commerce, as she prepares for an extended Western tour next week.

Miss Newton.

Miss Newton, also secretary-treasurer of the North Carolina State Society, first will visit her brother in Detroit. From there she will attend the convention of the American Bar Association at Grand Rapids.

After an inspection of the World's Fair she will visit her brother-in-law and sister at Harlowton, Mont. From there she will motor through Yellowstone National Park five days. Seattle, San Francisco, Los Angeles and Pasadena are next on her schedule. She will return to Washington via Vancouver and the Canadian Rockies about October 1.

* * * *

The Lost Code.

(Apologies to "Lost Chord.")

The NRA has made a code
For all things known to man;
They'll be served quite a la mode—
But it's missed one—the electric fan.

Each day we sit with noses blue,
And work as best we can;
So here's a code to make taboo
The never-ceasing fan.

'Twill be the biggest cut at last
Since drastic cuts began;
Each clerk can have turned on full blast
Not more than seven fans.

And here's one thing a clerk may do,
If NRA accepts our plan:
If he has chills and double flu,
He may turn down one fan.

So let the north wind rage and wail,
'Twill lengthen Life's short span;
But save us from the electric gale,
And code the eternal fan.

By EDITH M. WHYMAN (*),
Census Bureau.

* * * *

I. C. C. Personnel Changes.

I. C. C. personnel changes made recently include:

Examiners J. V. Walsh and Roger T. Boyden are now with Bureau of Finance. Examiners H. D. Folsom, P. A. Conway, W. L. Fulton, F. A. Rasch and Attorney F. R. Bell are transferred to the Office of the Coordinator.

Examiners George Du Bois, R. R. Waterbury and R. J. Norpel have joined the Interior staff and will be located at Chicago, Portland, Oreg., and Kansas City, respectively.

* * * *

As long as many women smoke, we suggest they be allowed to do so in Government offices where men enjoy that privilege.

Feminine employes in the office of the adjutant and inspector's department, U. S. M. C., share that masculine right. Officials in the unit point out that their stenographers give more time to the Government. Isn't it appropriate that bootleg smoking should end along with another type of bootlegging?

* * * *

Cupid Scores Again!

Arthur Beach, Archives Section, State, will marry Miss Dorothy Niess this afternoon at 4 o'clock at All Saints' Episcopal Church, Chevy Chase Circle. Miss Niess is the daughter of Albert B. Niess, head of Records Division, Internal Revenue. The Rev. Henry Teller Cocke will perform the ceremony. The couple plan to spend a month at Arkhaven, Md.

* * * *

Diary Guest Tickets.

IF your name in this column is followed by (*), call in person on the Federal Diary editor the day of publication, except Saturday and Sunday, between 4:30 and 6 p. m. You will receive tickets to Loew's Fox, "Turn Back the Clock" (Lee Tracy) and vaudeville, or Loew's Palace, "The Song of Songs" (Marlene Dietrich). Names appearing Saturday or Sunday, call for tickets Monday.

PATHOS was evident during a little ceremony in Col. H. B. Robinson's office, Internal Revenue, yesterday.

Dr. Randall.

Dr. Arthur T. Randall, senior auditor, Review Division, Income Tax, retired. More than 100 of his friends crowded into the office and, amid brief eulogies and moist eyes, gave him a de luxe model portable typewriter.

Dr. Randall entered Government service in 1902 as medical examiner in the Pension Office. He remained in that division until 1919, when he went to Internal Revenue. Dr. Randall plans to rest awhile and then write.

* * * *

School days will be around soon for John I. Pittman, Retirement Division, Civil Service. One more term is between him and a B. S. degree at G. W. U. Law School. He is a member of Sigma Alpha Epsilon.

* * * *

Thursday's sun restored Dave Williams' good humor while he checked in several veteran players on the Civil Service Team.

Train Wreck Inquest Is Set

Inquiry Fixed for Next Thursday; Two Still in Critical Condition.

An inquest in the wreck early Thursday of the Crescent Limited, New York-New Orleans passenger train, will be held next Thursday at 1:30 p. m., Acting Coroner A. Magruder MacDonald said yesterday. Meanwhile investigations are being conducted by railroad officials and Interstate Commerce Commission inspectors.

Two of the 13 victims who were brought to Washington hospitals remained in serious condition yesterday. They are Myer Blackman, 40, of Philadelphia, and Benjamin Johnson, 49, an assistant road foreman. The latter was riding in the cab with J. H. Faye, fireman, and A. H. Bryde, engineer, who were killed.

It will be several days before sufficient of the wreckage is cleared at the Anacostia River bridge to permit opening of the main line into Washington.

Rites for Bryde will be held this morning at the William H. Sardo funeral parlor. Services will be conducted at the grave in Culpeper, Va., by the Brotherhood of Locomotive Trainmen. Faye's body was sent yesterday to his home in Perryville, Md., for burial.

Sea Wall Collapse Floods Ft. Mifflin

300 Left Homeless As Tug Steams to Army Munitions Base.

Philadelphia, Aug. 25 (AP).—Fort Mifflin, on the Delaware River, just below the mouth of the Schuylkill, was under several feet of water tonight after a 12-foot sea wall collapsed at one place.

A naval tug was pressed into service to remove the men, if necessary, from the Army munitions reservation.

Meanwhile about 300 men, women and children in the southwest section of the city were homeless as the lowlands around Darby Creek remained dangerously flooded.

Tomlinson Chosen Head Of Baptist Association

Clarksburg, W. Va., Aug. 25 (Spl.).—E. M. Tomlinson, of Grafton, will head the Union Baptist Association the coming year, having been elected president at the annual convention of this body of central West Virginia churches just concluded at Elkins.

W. M. Elliott, of Clarksburg, will serve as vice president; A. Brooke Withers, of Parsons, as secretary-treasurer; G. M. Turner, of Philippi, as State board member, and the Rev. J. Smith Dye, Elkins; Dr. W. S. Dunlop, Philippi; Joseph W. Whitescarver, Pruntytown; the Rev. J. W. Ayres, Bridgeport, and H. M. Queen, Webster, as executive committeemen.

Franklin County Schools Will Open on Sept. 5

Waynesboro, Pa., Aug. 25. (Spl.)—Schools in this section of Franklin County will open their 1933-34 term Tuesday, September 5, it was announced today.

In Waynesboro High School, 750 pupils are expected to be enrolled. The building was constructed in 1911 to accommodate 350 pupils. Superintendent D. J. Keener, former principal of East Junior High in Lancaster, Pa., has been busily engaged preparing a program to take care of the overflow. A bond issue to erect a new high school was defeated by voters here three years ago.

Most Bedford Firms Have Agreed to Code

Bedford, Va., Aug. 25 (Spl.).—Robert D. Ramsey, secretary of the chamber of commerce of Lynchburg, at a mass meeting of Bedford citizens, this week, explained the national industrial recovery act.

He also read the President's Reemployment Agreement, urging employers to sign this agreement, pending adoption of a code by each industry.

It is estimated that 95 per cent of Bedford business people already have signed the blanket code.

Residents Flee Oregon Forest Fires; 1 Killed

Flames Rage Unchecked; City Menaced; Loss Runs to Millions.

Portland, Ore., Aug. 25 (AP).—Two roaring, uncontrolled fires, moving with explosive speed, raged in the mountains of the north coast country today and sent settlers hurrying down forest trails and roads to the safety of the sea coast.

Virgin timber worth millions of dollars was being mowed down by the flames. Fire fighters, numbering some 3,000, were powerless against the flames.

C. C. C. Youth Killed.

Frank Palmer, 21, of Marcel, Ill., a Civilian Conservation Corps worker, was crushed to death by a falling tree on the Wilson River fire front.

Gov. Meier ordered all forest areas in Clatsop, Columbia, Tillamook, Washington and Yamhill counties closed for 10 days.

Today the Trask River fire exceeded in ferocity the great Wilson River fire which for ten days has shaken off every effort of man to bring it within control.

Flames Menace City.

The flames were within 15 miles of the city of Tillamook and all settlers in the nearby mountains east of there were warned to leave at once. An easterly gale was whipping leaves, ashes and burning brands into the town.

Fire fighters on the west front were constantly in danger of their lives. The fire had become so furious the State forester feared it might be necessary to remove all fire fighters. If that is done nothing but a change of weather would prevent the flames from burning through to the coast line.

West Virginia Head Goes to Exposition

Kump Arrives for State Day Observance At Chicago

Chicago, Aug. 25 (AP).—Gov. H. G. Kump of West Virginia, Senator A. G. Mathews of Grantsville, president of the West Virginia Senate and chairman of the Mountain State's commission to the World's Fair, together with several other members of the commission, had arrived tonight in anticipition of West Virginia Day at a Century of Progress tomorrow.

Gov. Kump is accompanied by Mrs. Kump and their two daughters, Elizabeth and Frances.

Other members of the State commission here include Senator Lee J. Sanridge of Philippi; Mrs. D. W. Brown of Huntington and W. T. Williamson of Charleston.

Teachers Get Pay Raise In Alleghany County

Clifton Forge, Va., Aug. 25 (Spl.).—Teachers in the Alleghany County schools and in the city schools in Clifton Forge have signed contracts for a full nine months' term, to begin September 7. While the teachers in the city schools will work on a reduced salary, the county teachers will be paid slightly higher than in 1932, and the salaries paid to county teachers will give Alleghany a ranking among the first 25 counties in Virginia.

Two D. C. Boys Hurt When Auto Overturns

Waynesboro, Pa., Aug. 25 (Spl.).—Two boys from Washington were slightly injured when the automobile driven by John T. Pryor, of Washington, overturned on a sharp curve at Buena Vista, 4 miles east of here.

The boys, William Hunt and his brother, Peddy Hunt, were treated in the Waynesboro Hospital for cuts. Other occupants of the car, Mrs. E. J. Fields and 14-month-old baby, Mr. Pryor and Corda Pryor, all of Washington, were unhurt.

Miss Carrie B. Dinkle Weds Leon W. Donovan

Harpers Ferry, W. Va., Aug. 25 (Spl.).—Leon William Donovan, of Brunswick, Md., and Miss Carrie Biller Dinkle, of Bolivar, W. Va., were married here Saturday evening at the home of the bride's parents, Mr. and Mrs. Allen Dinkle. The ceremony was performed by the Rev. Harold L. Hann, of St. John's Lutheran Church.

Granville Dinkle, brother of the bride, was best man. Violet May Creamer and Ruth Landers, nieces of the bride, were flower girl and bridesmaid, respectively.

Amendments Adopted.

Previously the Senate had concurred in three minor House amendments to the beer bill, and adopted three of its own. One of the Senate amendments would prohibit the hauling of the brew on Sunday by manufacturers, wholesalers or bottlers, but would not hinder the retail sale, since it was argued that the blue law would take care of that.

The amendment was offered by Senator J. Belmont Woodson. Another, offered by Senator Moseley, of Brunswick, would allow judges to decide what was a suitable place for the sale of beer, in granting permits. The third, by Senator George W. Layman, of Craig, would allow towns of 5,000 or more population the same local taxation privileges granted to second-class cities.

Teacher Married.

Hagerstown, Md., Aug. 25 (Spl.).—Miss Susan Fout Condon, athletic instructor at the Hagerstown High School, and Wilbur C. LeGore, of LeGore, Md., were married August 12, at Sheriton, Va., by the Rev. A. N. Lewis, according to an announcement just made by the bride's parents, Mr. and Mrs. A. W. Condon, Frederick.

Three Maids and a Fireman

Post Staff Photos.

Private Harry Bell, chairman of the radio committee of the National Firemen's Labor Day parade, with the aid of Jane, Hazel and Grace, local radio artists, are shown as they appeared in a firemen's night over Station WJSV last evening.

Twice U. S. Officeholder, Man Has Never Been Paid

Is Still on Job, However, Hoping to Get Check Eventually.

Twice a Federal office holder, Frank P. Glass, Alabama newspaper publisher, has yet to receive a Government pay check.

In 1913 the Governor of Alabama appointed Glass to a vacancy in the Senate. He came to Washington, moved into a suite of offices in the Senate Office Building and was given the privileges of the floor of the Senate.

Three months later the Senate Elections Committee agreed that ratification of the seventeenth amendment, providing for popular election of senators, suspended the governor's appointive power. The Senate concurred, 32 to 31. Mr. Glass was ousted. His accumulated pay went to his successor.

Last month President Roosevelt appointed the publisher on the U. S. Board of Mediation when Vincent Y. Dallman declined the job. But the Senate confirmed Dallman's nomination before adjourning.

Now, according to a ruling by Comptroller General J. R. McCarl, Glass must await Senate approval before being paid.

Meanwhile, Glass is going to his office every morning, working the usual eight hours, and hoping the Senate will straighten everything out when it meets again next January.

For something like $4,500, he calculates, will be due him then, and the publishing business of recent years "hasn't been particularly good."

Four Are Rescued From Flood Waters

D. C. Woman One of Party Saved; Car Hangs Over Torrent's Brink.

Hagerstown, Md., Aug. 25 (Spl.).—How they rescued four persons, one a Washington woman, trapped in their automobile which had been washed from the road into the flood waters between Frederick and Urbana Wednesday night was revealed today by two local men, C. H. Boger and Eugene E. Blickenstaff.

The two men were returning from Washington, when they heard cries coming from an automobile in which were Mrs. Charles Matheny, Washington; Walter Yates and son and sister, Miss Lena Foltz, Clarksburg, W. Va.

The car was hanging over a steep embankment about to plunge into deep water when the two men found the party. Mrs. Yates, carrying her son, had attempted to leave the car, but was swept from her feet and nearly drowned. All were assisted to a nearby farmhouse, where they spent the night.

Culpeper Graduates Awarded Scholarships

Among the Culpeper High School graduates of the class of June '33, who are already being rewarded for their high grade of work in school, by scholarships to various colleges are Leon Seigneur, to the Rensselaer Polytechnic Institute in New York, who left on Sunday for an outing on Long Island, prelimary to entering the college on September 12; Miss Betty Willis, has been designated for a scholarship to the Agnes Scott College, Atlanta, Ga.; Robert Jackson Bruce, to Hampden Sydney College; John Willis, to University of Virginia; Miss Betsy Morrison, the U. D. C. scholarship to Hollins College, Roanoke. A former graduate of C. H. S., Johnson Guinn, has been given a DuPont scholarship at University of Virginia, where he will enter senior year.

Big Catch!

Hagerstown In Dark As Fishline Short Circuits Electric Wires.

Hagerstown, Md., Aug. 25 (Spl.)—The lower end of Williamsport, near here, was in darkness last night because a boy went fishing.

Dale Taylor, 10, was fishing from the Conococheague Creek bridge when he got a bite and yanked on his line. He missed the fish and also made a mess of the electric lighting system, for the lead sinker caused the line to wrap around two wires on a pole over his head. The wires were drawn together and short circuited, causing them to break.

The fact that he was using a bamboo rod probably saved him from electrocution.

30 Now Dead From St. Louis Sleep Malady

225 Stricken As Death Toll Ratio Reaches One in Seven.

St. Louis, Aug. 25 (AP).—With a steadily rising mortality rate, the "sleeping sickness" epidemic took its thirtieth victim today and sent the list of cases to a new high of 225.

In the early stages, the epidemic's death rate was only 1 in 11 cases, but the ratio tonight was nearly 1 death in 7.

Baffled and weary from their intense study of the malady, physicians tonight had been able only to recommend plenty of sleep and nourishment as the only known defensive measure.

Meanwhile, encephalitis deaths were reported from Jackson, Miss., where three Negroes were victims, and Council Bluffs, Iowa, where it took the life of Otto Sommersbn, 24, an athlete. Scattering deaths have been reported in a wide area from Ohio to California.

Health officers of St. Louis have been informed of numerous attempts to take advantage of the epidemic in selling products ranging from goat milk to rat exterminators.

The epidemic has focussed the attention of the United States Public Health Service on this territory.

Atlanta Boy Stricken.

Dallas, Tex., Aug. 25 (AP).—Bobbie Allen, four, Atlanta, was reported today to be suffering from sleeping sickness.

It was the first such case reported in Dallas. The child first showed symptoms of the disease ten days ago, shortly after he arrived here on a visit.

Crops in Frederick Damaged $100,000

Agricultural Agents Report Third of Yellow Corn Ruined by Storm.

Frederick, Md., Aug. 25 (Spl.).—Frederick County crop damage from the storm is more than $100,000, according to Wilbert L. Smith, president of the Farm Bureau, and Henry Shoemaker, county agent. One-third of the 50,000-acre crop of yellow corn is lost.

One large bridge at Links Ford near Utica and a dozen smaller ones over creeks were washed away. A stretch of 150 feet of roadway approaching the bridge over the Monocacy River near Taneytown was washed out. A portion of the bridge over the Rechs Ford was swept away.

The summer cottage of C. Mehrl Cromwell, Buckeystown, was carried down the Monocacy River. It crashed against the Buckeystown and Urbana bridge and the roof was seen beyond Licksville floating toward the Potomac.

Persons who abandoned their homes along the Potomac and Monocacy rivers moved back today. Several families were taken from the second story in boats.

Damage Is Great In Princess Anne

100-Year-Old Trees Torn Up, Bridge Flooded, Wires Tangled.

Princess Anne, Md., Aug. 25 (Spl.).—Hundreds of ancient shade trees that lined Somerset avenue, some of them more than 100 years old, were uprooted by the storm this week.

Memorial Bridge was under water for the first time in history. The floors of the Phoebus automobile agency was 8 inches under water. Colored residents along the banks of the Manokin at this point were forced to flee, many being carried out.

South Somerset avenue, exclusive residential section, had to clear up tangled light and power lines and trees. Damage here runs into many thousands.

At Deals Island scores of vessels were wrecked.

Frederick Flood Traps Ambulance

Woman Going to Hospital Stranded Until Help Arrives.

Frederick, Md., Aug. 25 (Spl.).—An ambulance taking Miss Marguerite Hobbs, 28, of New Windsor, to the City Hospital was trapped in the flood near Frederick, and the sick woman with three other persons were stranded until help arrived.

The family of Frank Hildebrand, near Frederick Junction, was taken from the second story in boats. Soon after the family left, the water rose to the eaves.

Scores of farmers were marooned for six to eight hours today by high water. Traffic was suspended on most roads. Chicken houses, farm implements and fencing floated down the Monocacy and Potomac rivers. Several bridges have been swept away and piers of others have been loosened. In places along the river corn fields have been left bare.

Work Started on Gap In Road at New Market

New Market, Va., Aug. 25 (Spl.).—Operations began yesterday to complete the 1-mile stretch of highway through Court Manor, estate of Willis Sharpe Kilmer, 4 miles south of here.

This stretch of road, the only gap in the highway from Winchester to Staunton, has been held up for more than a year by litigation and lack of State funds. Its completion will remove a dangerous gap on which numerous accidents have occurred during the last year.

Walkout, Suspension Leave Miners Hungry

St. Charles, Va., Aug. 25 (AP).—With some 2,600 men idle in the St. Charles coal field, the food situation was reported acute today as committees representing the miners sought donations to provide necessities.

Of the idle, 800 walked out at the Bonny Blue Mine and others were left without work when the mines suspended operations.

Warrenton Boy, Caught In Dam Wedge, Rescued

Warrenton, Va., Aug. 25 (Spl.).—Wayman Carter, 13, narrowly escaped drowning today in the swollen waters of Broad Run at Buckland Dam, 9 miles north of here.

Carter was washed down to the broken dam while in bathing, becoming wedged in the dam timbers. Jim Leach, a companion, held his head above the water while a call for the Warrenton Fire Department was sent in. President Ruffner, Lieut. John Miller, driver, and Edward Jackson managed to get the exhausted boy from the timbers after a hard fight.

$20,000 Is Demanded For Shoulder Injury

Gloucester, Va., Aug. 25 (Spl.).—None knows better than W. T. Ashe, of Gloucester Point, that troubles never come singly.

Owner of the ferry at Gloucester Point, which, in Wednesday's storm, was completely disabled by loss of docks and one boat, together estimated worth $100,000, he is today faced with a new difficulty. A suit for $20,000 has been filed against him by R. S. Townsend, of Hampton. Mr. Townsend claims to have received a permanent shoulder injury when he fell on the gangplank of Mr. Ashe's ferry last September.

City Official Sent To Prison for Theft

Chase City, Va., Aug. 25 (Spl.).—I. W. Woodyard, Chase City bookkeeper, was sentenced to five years in the State penitentiary at the August term of Mecklenburg Circuit Court, in session at Boydton, by Judge N. S. Turnbull.

The town council found their books more than $6,000 short. Woodyard pleaded guilty.

Cave Wedding

Maryland Couple Marry 1,000 Feet Beneath Ground Tomorrow.

Hagerstown, Md., Aug. 25 (Spl.).—A thousand feet beneath the surface of the earth, Miss Mildred Carter, of Hagerstown, and Donald Beckley, Halifax, Md., will be married Sunday afternoon. The ceremony, which will be performed by the father of the bride, the Rev. J. M. Carter, will be in the Cathedral room of the Baker Caverns at Williamson, Pa., near here.

The altar before which the couple will stand, a table-like formation fashioned by nature, rises about four feet above the floor of the subterranean room.

Disclaiming any cave man proclivities, the bridegroom-to-be said his fancy has wandered in two directions—toward marriage and caves—and that the marriage is the nature outgrowth of these two ruling aims of his life.

Bogus Money Ring Revealed In U. S. Prison

Search of Leavenworth Reveals Equipment; Official Suspended.

(Associated Press.)

Quick action by the secret police and the prison bureau has broken up a plot to make counterfeit money within the walls of Leavenworth Penitentiary.

Acting on information furnished by the Secret Service, prison officials made a search of the institution, and found materials and instruments used by counterfeiters.

Official Suspended.

One official, H. D. Powers, assistant psychologist of the United States Health Service, has been suspended pending additional inquiry. Some of the material involved was found in a section of the prison over which he has direct supervision.

Constant vigilance is necessary to prevent counterfeiting attempts within the prison, the Justice Department said today, because a large number of the most skillful makers of spurious currency are imprisoned there.

Probe Goes On.

"Acting upon confidential information, the warden at Leavenworth has been investigating a plot to make counterfeit currency in the institution," the department's statement said. "The investigation is still in progress and some counterfeiting materials, including waterproof fluid of various colors, have been discovered.

"No paper was found that could serve for the purpose of making spurious currency and the material was apparently discovered before any operations had begun. It is doubtful also that the outfit would have been capable of producing passable currency."

Carriers by Water Draw Rate Plan

Inland and Coast Shipping Hope to Compromise With Railroads.

Chicago, Aug. 25 (AP).—Representatives of the Nation's waterway carriers today began to form proposals on rates which they hoped can be coordinated with railroad demands and will lead to reconciliation between inland and coastal freight water carriers and steam railroads.

Recently the services of the Federal rail coordinator, Joseph B. Eastman, were sought in an effort to bring about a coordination agreement between the two transportation agencies.

It was learned that railroad operators already have chosen their representatives for the meeting with Eastman. They are I. J. Eysmans, of the Pennsylvania Railroad; Paul Shoup, of the Southern Pacific, and A. R. Smith, of the Louisville & Nashville.

Two Capital Boys Win Camp Over-All Honors

Highest honors for proficiency during the summer season at Camp Over-All, near Luray, Va., have been awarded to Andrew Walker for the senior group and William Hill for the junior group.

Walker is the son of A. J. Walker, 3913 Jocelyn street northwest. Hill is the son of Mrs. Mary G. Hill, River road, Bethesda, Md. Awards were announced at the honor dinner closing the camp season.

About 35 Washington boys who attended the camp prepared to return home this morning.

St. Gabriel's Feast To Be Held Tomorrow

The feast of St. Gabriel of Our Lady of Sorrow, patron saint of Catholic young people, will be observed tomorrow at Holy Rosary Church, Third and F streets northwest.

A solemn high mass will be celebrated at 10:30 a. m. The Rev. F. Bernardino Chistoni, of Orange, N. J., will deliver the sermon. At 4 p. m. there will be a ritual procession, with a program of classic music concluding the evening services.

Dead-Man's Watch Stolen, Wife Believes

Police were asked to search for a watch believed stolen from Frank Stone, 32, of 425 Sixteenth street southeast, after he had shot and killed himself Monday, following the slaying of Mrs. Arline M. Smith, 1429 Columbia road.

Mrs. Stone said at police headquarters yesterday that her husband had the watch with him when he left home Monday morning. It was not found on his body.

Mrs. McLean Requests Change in Child's Name

Mrs. Evalyn Walsh McLean yesterday petitioned the District Supreme Court to change the name of her infant daughter, Emily Beale McLean, to Evalyn Beale McLean, as she wished to have the child's given name the same as hers.

Attorney Nelson T. Hartson represented Mrs. McLean.

Band Concert Season In Parks Ends Aug. 31

The band concert season in public parks will close on August 31, it was announced yesterday.

The final concert will be by the Marine Band at the World War Memorial in East Potomac Park.

It will begin at 7:30 p. m.

St. James Church Card Party.

The St. Vincent de Paul Society of the St. James' Catholic Church will hold a card party at 8:30 o'clock tonight in the church auditorium, Thirty-seventh street and Rhode Island avenue, Mt. Rainier, Md.

Tennessee Valley Authority Posts Won by 4 Men Here

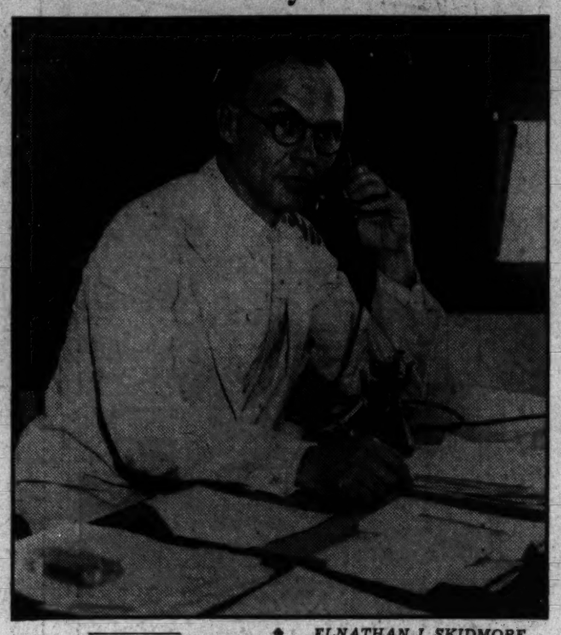

ELNATHAN J. SKIDMORE, of Aurora Hills, Va., will manage the local office of the Tennessee Valley Authority. He was formerly personnel officer of the Shipping Board, and has been engaged in Government personnel work for more than twenty years.

Skidmore to Be Manager of Washington Office of Power Project.

Four men living in or near Washington have been appointed to responsible posts with the new Tennessee Valley Authority, it was announced yesterday.

They are Elnathan J. Skidmore, new manager of the Washington office of the Authority; Fred Cavis, chief accountant for the Norris Dam construction; Graham C. Lytle, secretary to the solicitor general of the Authority; and Charles H. Garity, director of purchases.

Since the World War, Mr. Skidmore has been personnel officer of the Shipping Board. Prior to that time he was engaged in personnel work in the Philippine Service. He will manage an office force of about 100 persons in Washington. He lives in Aurora Hills, Va.

Mr. Cavis has been chief accountant for the Bureau of Reclamation of the Interior Department and of the Miami Conservatory District project. Lately he has been employed by the Charles B. Hawley Engineering Corporation. He lives at Takoma Park, Md.

Mr. Garity lives at Catonsville, Md. During the war he was procurement officer for the hardware and metals division, later the general supplies division of the Quartermaster Corps. Recently he has been employed by the Arundel Corporation of Baltimore on the Safe Harbor hydroelectric development.

Mr. Lytle was formerly secretary to the general solicitor of the Federal Power Commission, and has had much experience with the legal aspects of power development.

Fager, Rhone Promoted To Precinct Detectives

For recent commendable work, Second Precinct Policeman W. F. Fager, and vice squad Policeman Guy Rhone have been promoted to precinct detectives in the Metropolitan Department.

Fager, a plainclothesman, received credit for the arrest and indictment of two Sigma Chi fraternity youths who set fire to their fraternity house. Rhone was credited with cutting down the "numbers racket."

Jobs in Valley Subject to Quiz

Civil Service to Conduct All Examinations for Tennessee Labor.

All nonprofessional jobs with the Tennessee Valley Authority will be filled by examinations given by the Civil Service and "closely comparable" to examinations for Government jobs, Arthur E. Morgan, chairman of the authority, said yesterday.

Employes of the authority are not Government employes and are free of Civil Service regulations. At the same time, the Civil Service Commission has agreed to conduct examinations.

All labor and all clerical workers will be selected by competitive examinations. The first of these will be held about September 15, only in the valley area. No further applications will be received until the first examination results are recorded and the needs of the new organization defined.

Professional workers will be selected by noncompetitive examinations. The requirements will not be lower than Civil Service requirements, but applicants must have additional qualifications.

Lindberghs View Bronze Age Ruins

See Sights of Shetland Islands, Including Infants' School.

Lerwick, Shetland Islands, Aug. 25 (AP).—Col. Charles A. Lindbergh and his wife, who arrived yesterday from the Faroe Islands on their North Atlantic mapping expedition, passed the day here sight-seeing.

Among the places they visited were the Central Infants School, the Gilbert Bain Hospital and the Geographical Observatory, where the colonel obtained weather information.

The couple made a motor trip to Sumburgh, where they saw a Bronze Age settlement.

Judge Frees Baby Held by Hospital

Father Ordered Not to Pay Institution Which Tried to Collect Bill.

Chicago, Aug. 25 (AP).—On the emphatic order of a judge, 8-month-old Elaine Shopkus has been released from a hospital that had held her since birth to obtain payment of a board bill and incubator fee.

A nurse placed the child, sleeping peacefully, in the arms of her father, Stanley Shopkus, 22, in Judge Joseph B. David's courtroom yesterday. The judge ordered Shopkus to pay "not one cent of the hospital's bill."

"There are a lot of worthy hospitals, but there are a lot of others that ought to be put out of business," the judge declared as he signed the order. "Human beings can't be held as chattels; that's final."

Independent Air Lines To Send Envoy on Code

Chicago, Aug. 25 (AP).—T. E. Braniff, president of the Braniff Air Lines, of Oklahoma City, today was elected president of the Independent Air Transport Operators Association and selected to represent the organization at a hearing in Washington next week on the aviation code.

Temple Bowen, of the Bowen Air Lines, operating in Texas, was named president.

Hangar Burns; Loss $600,000

Army Aerial Equipment Destroyed at Chanute Field in Illinois.

Rantoul, Ill., Aug. 25 (AP).—Damage estimated at $600,000 was caused today as flames swept through a hangar at Chanute Army Air Field, destroying valuable aerial photographing and wireless equipment.

Col. James A. Mars, commandant of the field, was expected to convene a board of inquiry.

Nearby buildings and hangars were saved by a wind which blew flames in another direction.

The hangar destroyed was a frame structure erected during the World War time. Burning of its tarred roof and the wood composition partitions inside gave off heat that kept fire fighters at a distance.

Some damage was caused to the Air Corps Technical School nearby.

The equipment destroyed had been purchased to replace material lost in a similar fire two years ago.

Woman Arrested On Opium Charge

Alleged to Have Received Narcotic in Candy Sent by Mail.

Arrested when the postman brought her a box of candy which allegedly contained a quantity of opium, Mrs. Marie McMahon, 32, was held for grand jury action yesterday by United States Commissioner Needham C. Turnage. She was charged with possession of the narcotic. Bond was fixed at $1,500.

Thomas F. Maxwell, Government agent, testified that on receiving a "tip" that Mrs. McMahon was to receive the drug, he waited for the mailman. Just after she signed for the package he arrested her, he said. He said opium was found in a glass jar, covered by the candy in the box.

Citizenship Is Regained By Princess Pignatelli

Los Angeles, Aug. 25 (AP).—Renouncing her allegiance to Spain, the former Princess Pignatelli regained American citizenship today in Federal Court.

Albert Harold Bromley, aviator, who accompanied Wiley Post on an unsuccessful flight to Japan, also was granted American citizenship. He is a native of Canada.

Secure competent help with Post Classified Ads. Just phone National 4205.

Mexico Launches Plan To Raise Wage Scale

Mexico City, Aug. 25 (AP).—A letter from President Rodriguez to state governors requesting them to attempt soon to fix minimum wages for workers in order to raise the standard of living was made public today at the presidential office.

The executive has been working on this project for approximately a year. He suggested a list of minimum wages ranging from 3 pesos (approximately 84 cents) in the northern district of Lower California to 1 peso daily in the majority of other states.

Program Splits U. S. Delegates At Zion Parley

Dr. Stephen Wise to Lead New Reactionist Faction Against President.

Prague, Czechoslovakia, Aug. 25 (U.P.).—The United States delegation to the World Zionist Congress split into two groups today during heated arguments on the Zionist program for development of Palestine.

They disagreed over representation on important committees and the projected return of Dr. Chaim Weizman to the presidency.

Morris Rothenberg will act as chairman of one of the two divorced American delegations, and Dr. Stephen Wise, the other. Robert Szold will be Dr. Wise's aid, and Louis Lipsky will be vice chairman for Rothenberg.

The Wise group is against the return of Dr. Weizman as president of Zionism, while the other is inclined to follow Dr. Weizman's faction and the Palestine labor group.

The split occurred during a hectic day, in which the various factions debated their respective viewpoints on development of Palestine. Meyer Grossmann, a moderate-revisionist, criticized the alleged inadequacy of the present administration's program, insisting on a "maximum program for a Jewish state in Palestine."

The congress adjourned over tomorrow, Jewish Sabbath, until 7 p. m. Sunday.

Man, 80, Wed Thrice, Father of 30th Child

Richmond, Va., Aug. 25 (AP).—The Bureau of Vital Statistics today recorded the birth certificate of Franklin Delano Roosevelt Nalls, thirtieth child of John Thomas Nalls, of Fauquier County.

The father, who has been married three times, is 80 years of age. The child is the eighteenth to be borne by his third wife, who is 46 years of age.

Virginia Aviator In Treasure Hunt

Capt. King to Use Own Plane in Flight From St. Louis to New York.

New Market, Va., Aug. 25 (Spl.). Capt. Benj. King, Endless Caverns, Va., has announced his entrance in the aerial treasure hunt over a course from St. Louis to Roosevelt Field, N. Y., beginning October 3.

The contestants will be given rhymed clews just before the start of the race, telling them where to locate the scoring fields and pick up letters which are to be carried to New York. The speed in deciphering the couplets will become an important element in the race.

Capt. King is the only pilot from this section of the valley known to have entered the race. He will fly his own plane.

Advertising Specialist Dies.

Memphis, Tenn., Aug. 25 (AP).—D. B. Hornaday, 42, advertising specialist of Thomas W. Briggs Co., died today after an illness of two months.

Texas Beauty.

Associated Press Photo.

ROSE BERKSHIRE, 16, was the winner in a recent city bathing beauty contest in El Paso, Tex. She is the daughter of Stewart Berkshire, who recently was appointed assistant to the Undersecretary of the Treasury at Washington. Miss Berkshire will soon make her home in Washington.

Sapiro Granted New Hearing On Extradition

Lehman to Study Second Efforts By Chicago to Bring Him Back.

New York, Aug. 25 (AP).—Chicago authorities instigated a second attempt to return Aaron Sapiro, nationally known lawyer, to Illinois for trial on charges of using terrorism to restrain a legitimate cleaning and dyeing trade.

Immediately after Sapiro was released on a charge of being a fugitive from justice from Chicago—following the refusal of Gov. Herbert Lehman to grant extradition on the original indictment—the attorney was rearrested at the request of Chicago police, who wired here that a superseding indictment had been returned.

In Albany, Gov. Lehman set Wednesday of next week for the second hearing on Illinois' application for extradition.

Among those named in the first true bills returned in Chicago were Dr. Benjamin Squires, of the University of Chicago faculty, who served as an arbitrator of the cleaning industry in that city; "Scarface Al" Capone, and other gangsters.

Fall From 2d Floor Window Hurts Man, 64

Efforts to open a second story window at his home, 159 Q street southwest, proved disastrous for Timothy Flaherty, 64 years old, last night.

When the window gave way, Flaherty fell out. He was taken to Gallinger Hospital in a critical condition with body injuries.

Chicago Begins New Campaign On Hoodlums

18 Public Enemies Will Be "Harassed" Off City Streets.

Chicago, Aug. 25 (AP).—A renewed "campaign of harrassment" against gangsters, confidence men and hoodlums was added today to the drive of police and the courts against crime.

Municipal Judge Thomas Green issued warrants naming 18 men, the anounced intention of the warrants being to "clear the streets of hoodlums." Chief of Detectives William Schoemaker drew up the list of men.

There were three warrants for each of the 18—one charging vagrancy, another in the form of a search warrant, and the third providing for police searching of the suspect's automobile.

Those named included many alleged gangsters ranked high on previous "public enemy" lists: Murray Humphreys, successor to Al Capone; Maxie Eisen, alleged racketeer; "Machine Gun Jack" McGurn, "Three Fingered Jack" White, "Tough Tony" Capezio, Claude Maddox, Rocco Fanelli, Frank Rio, Frank "The Enforcer" Nitti, Frank Diamond, Bernard O'Donnell, Rocco de Grazio, Leo Mongoven, Sam Hunt, Fred Poncher and William Quinlan.

Also named as subjects for frequent arrest were Joseph "Yellow Kid" Weil and his ally, Fred "The Deacon" Buckminster, confidence men.

The warrants were issued under a new State law authorizing a municipal judge to take such action on an affidavit signed by a policeman. They are good for only 48 hours, but may be renewed an indefinite number of times.

Japan Grills English Peace Meet Delegate

Shanghai, Aug. 25 (AP).—Lord Marley, an Englishman, who came into conflict with the Japanese police while en route to an international conference against war, scheduled to open here September 1, said that he was submitted to a four-hour searching examination by Japanese officials when he arrived at Kobe.

He declared he eventually was allowed to land on the condition that he promise to obey police orders.

U. S. Will Prosecute In Kansas Bond Fraud

Topeka, Kan., Aug. 25 (AP).—Prosecution by the Federal Government was foreseen tonight for Ronald Finney, spectacular market speculator, already facing State charges of forgery in connection with Kansas' municipal bond scandal.

Sardius M. Brewster, United States district attorney, announced Federal hold orders for Finney and Leland Caldwell, his assistant, had been dispatched to the Shawnee County Jail.

Rumble of New Revolt Calls Out Siam's Army

Bangkok, Siam, Aug. 25 (U.P.).—Rumors of a new rebellion against the recently established government of Premier Phya Bahol caused extra military precautions around government buildings today.

The premier, who seized control of the government and further limited the powers of the popular monarch, King Prajadhipok, rallied the army to support him.

Beer Permits Stand Despite NRA Rejection

The District Commissioners yesterday advised the Hotel and Restaurant Employes Alliance, Local 781, that they are without authority to revoke a beer permit in the case of a dealer who refuses to subscribe to the NRA code.

Evangelist

BEN HARDIN, revivalist, who will hold a meeting "presenting the old-time religion in a modern way" at Clarendon, Va., from Sunday to September 24.

Clarendon Revival Opens Tomorrow

Evangelist Hardin Will Preach in Tabernacle Until Sept. 24.

There will be invitations to hit the sawdust trail tomorrow at Clarendon, Va., when the Rev. Ben Hardin, evangelist, opens a series of revival meetings, lasting until September 24.

A tabernacle with 500 seats has been constructed at the corner of Virginia and Washington avenues. Meetings will be held at 8 p. m. daily except Saturdays.

There will be a band and orchestra under the direction of George and Len Brumbaugh, of Clarendon. The revival will be undenominational.

C.C.C. Workers To Clear Debris

York County, Va., Plea for Help Answered By Fechner.

Three companies of Civilian Conservation Corps men will be utilized to clear away storm debris in York County, Va., and to refloat more than 50 fishing boats which were blown ashore.

Permission to use the men in this work was given yesterday by Robert Fechner, director of the corps, on request of Paul W. Crockett, Commonwealth's attorney for York County. Mr. Fechner also authorized the Army, the Park Service and the Forest Service to use additional men if it was found necessary in other storm-damaged areas. The three companies to work in York County will be taken from Colonial National Park and Richmond Battlefield Park.

The telegram from Mr. Crockett said: "Unprecedented distress in York County. Over 50 fishermen's boats grounded by hurricane. Impossible to float them without aid. Value over $200,000 lost unless floated promptly. Request Fort Harrison contingent be sent here promptly. Any wrecking material, especially large jacks and chain hoists, should be brought."

China Confiscates Plant Using Japanese Goods

Hongkong, China, Aug. 25 (AP). The executive council of the National Salvation Corps of the Canton government today ordered confiscation of the Namwah Match Factory for using Japanese materials. The factory will be sold and proceeds devoted to an aerial defense fund of the corps.

The council also warned operators of Hongkong River steamers againts handling Japanese coal.

China Province Plans 40,000 Miles of Road

Los Angeles, Aug. 25 (AP).—Kwangtung Province, China, is engaged in an ambitious three-year public works construction program which its chief engineer, Chee Kin Ho, said will add 40,000 miles of highways to that area.

"We call it a three-year program, but I doubt if it will be finished before five years," said Ho, who is stopping here on his way to Cleveland to assist in completing designs and specifications for machinery.

Fate Jests

Father Sees Son After 21 Years, Then Dies in Electric Chair.

Milledgeville, Ga., Aug. 25 (AP).—A father and son who had not met in 21 years were reunited today in the shadow of the electric chair at the State Prison Farm here.

Andrew McCullough, grizzled farmer, was in the death cell when his son, Roy, serving a short sentence for misdemeanor, was brought in.

"Roy?" said McCullough, as the son entered. "Yes, papa," the younger man replied as they clasped hands and their eyes dimmed with emotion. As the son was taken from the death chamber, McCullough sighed, "And it took this to bring us together again."

Soon after the elder McCullough was electrocuted for the murder of William B. Baker, former president of the Atlantic Ice & Coal Co., of Atlanta. Baker was shot to death when he went to quell a disturbance at a tenant house on his estate.

New offers appear every morning in Post Classified Ads. Get in on this field for quick response. Just phone National 4205.

Clothing Strike Swells as 1,200 Quit in St. Louis

Men's Wear Workers in 13 Factories Join Women's Apparel Groups.

St. Louis, Aug. 25 (AP).—About 1,200 workers in men's clothing factories here went on strike for higher wages and better working conditions today, thus joining 2,000 women's apparel unionists already on a walkout.

Several other strikes are in progress in the St. Louis area, caused principally by wage differences. Individual plant strikes are affecting fur workers and employes of soap making factories.

Picketing of 13 men's clothing factories was started today after a vote by members of the Amalgamated Clothing Workers Union. Leaders said 2,500 organized workers were expected to join the movement.

The walkout was called after employers rejected demands for union recognition, higher wages and improved working conditions. A salary minimum of $15 a week, a 25 per cent increase for operators and others working on a piece-work basis, and $45 a week for cutters was asked.

Members of the striking International Ladies' Garment Workers Union met today and rejected tentative terms for settlement of differences with plants.

8 Bridges in Park Are Swept Away

Underpass Also Washed Away in Massachusetts Avenue by Storm.

Further reports of storm damage in the park system continued to come in yesterday as receding waters revealed additional mishaps to bridges, roads and trees. Five foot bridges and three bridle-path bridges were washed out by the flood, while the Massachusetts avenue underpass was damaged and the hand rail along the creek damaged.

All bridle paths may be used except those in the north end of Rock Creek Park, Frank T. Gartside, acting superintendent of the National Capital Parks, said. Equestrian traffic may use highway bridges where nearby bridle path bridges are washed out.

Sherrill drive and Beach drive, between Military road and Bingham drive, will remain closed until the damage to highway bridges can be repaired. The Rock Creek and Potomac parkway will also remain closed until the Massachusetts avenue underpass is repaired.

Italy, Jugoslavia To Seek Accord

Formal Action Reported Due In Fall; Trade Pact Sighted.

Rome, Aug. 25 (AP).—It was reported in diplomatic circles tonight that a formal effort will be made by Italy and Yugoslavia this fall to settle their differences through an Adriatic accord.

This report followed upon earlier intimations that free zones at Trieste might be created for both Austria and Hungary as the aftermath of conversations last weekend at Riccione between Premier Mussolini and Chancellor Engelbert Dollfuss of Austria.

Such free zones, it was explained, would result in lower overhead on the two nations' imports and exports.

Benefit Prize Given By Mrs. Roosevelt

A steel engraving of the White House has been donated by Mrs. Franklin D. Roosevelt as a prize at the benefit carnival and lawn fete of St. Martin's Church, opening Monday night.

Proceeds of the affair will go toward the church building fund. The fete will continue for a week on grounds adjacent to St. Martin's School, T street, between Lincoln road and Second street northeast. Special nights have been arranged for several Catholic organizations.

The Rev. Michael J. Riordan, pastor of St. Martin's, is honorary chairman of the arrangements committee.

July Automobile Sales Double Those of 1932

(Associated Press.)

July factory sales of automobiles made in the United States were more than double those in July, 1932.

The Commerce Department made public figures yesterday showing sales last month were 233,088, including 195,019 passenger cars and 38,065 trucks. Figures for July last year were 109,143.

July sales fell below June, however, when the sales totaled 253,322. The totals include foreign assemblies.

Liquor Dealers Join Against Free Lunch

Atlantic City, N. J., Aug. 25 (U.P.). Representatives of liquor dealers from New Jersey, Pennsylvania and Maryland formed the National Retail Liquor Dealers Association here today—and the first thing they did was go on record as opposed to the return of the "free lunch."

The association announced its first annual meeting will be held in Washington, September 8.

Break Pane, Loot Tailor Shop.

Hurling a milk crate through a show window, thieves yesterday stole clothing valued at $200 from a pressing shop at 1506 U street northwest.

The Post's Daily Legal Record

Friday, August 25, 1933.
Court of Appeals.
No session, adjourned day to day.

District Supreme Court.

Mr. Justice Daniel W. O'Donoghue, presiding; R. E. Lee Goff, clerk.

Law Proceedings.

No. 79549. Federal American National Bank & Trust Co. vs. Robert Berberich Sons, Inc.; order authorizing withdrawal of original notes. Attys., Tobriner & Graham.

No. 82396. Federal American National Bank & Trust Co. vs. Brainard H. Warner, Jr., et al.; same as above. Attys., Tobriner, Graham, Brez & Tobriner—George C. Ober, jr.

No. 79414. Clara W. Chapline vs. Independent Taxi Owners Association; order dismissing appeal. Attys., Lester Wood, E. T. Bell—A. D. Smith.

No. 82777. Emmert H. Heitmuller vs. Henry V. McConley, et al.; judgment by default vs. defendants for $1,089.50; interest from October 31, 1931, and costs. Attys., A. J. Hilland and B. W. Conger.

No. 73995. Irving M. Burgoyne vs. U. S. A.; motion to extend time for filing bill of exceptions granted. Attys., W. S. Blackman, Paul Tomasello—Leo A. Rover, John J. Wilson.

Equity Proceedings.

No. 56063. Julia Dyson vs. Roland Dyson; rule returnable September 1, 1933. Atty., David L. Riordan.

No. 44534. Samuel A. Taylor, et al., vs. James H. Thomas, et al.; decree establishing title by adverse possession. Atty., George C. Gertman.

No. 55621. National Mortgage & Investment Corp. vs. Mabel Poole; decree pro confesso. Attys., C. C. Caywood and Daniel Partridge.

No. 56009. Daniel R. Huffines vs. American Security & Trust Co.; rule continued to September 13, 1933. Attys., Levi David and R. H. McNeill—Minor, Gatley & Drury, et al.

No. 56074. Bessie Barbour vs. J. F. Barbour; order for custody of minor child and restraining order. Atty., Elizabeth M. Cox.

Nos. 38222, 38492. Clinton Beckwith vs. Helen M. Davis; order confirming report of auditor and directing distribution of certain trust funds. Attys., George C. Gertman—Peelle & Lesh.

No. 55396. Marguerite S. Hendley vs. Albert J. Hendley; rule continued to September 5, 1933. Atty., M. F. O'Donoghue.

No. 56083. Catherine T. Hiley vs. W. Marion Hiley; order for custody of child and alimony pending hearing. Attys., J. M. Boardman—A. Lyman.

No. 56102. Alice Morris Elmore vs. Willett Elmore; rule continued to August 29, 1933. Attys., Neudecker & Boardman.

No. 56112. In re change of name of Emily Beale McLean; order of publication. Atty., Nelson T. Hartson.

No. 55877. Waller F. Rhine et al. vs. Rose B. Brashears; decree for sale of real estate. Attys., Burton Miller—Benjamin Prager.

No. 56113. Capital City Milk Producers Association vs. Henry A. Wallace, Secretary of Agriculture; rule returnable September 1, 1933. Attys., Dodds & Burkenshaw.

No. 55913. Frances B. Arnett vs. Ernest E. Arnett; rule returnable September 6, 1933. Attys., J. N. Breen, Milton Conn—F. H. Long.

No. 55886. Fred G. Stevenot, administrator, &c., vs. Peter A. Kerns, administrator, &c.; consent order dismissing bill. Attys., Karl D. Loos, P. C. King, jr.—Julian C. Hammock.

No. 55885. Louis Bright vs. Fannie Tatelbaum et al.; order for receivers to carry on business. Attys., S. G. Lichtenberg—J. B. Stein, R. L. Merrick.

No. 40 Misc. In re conservatorship of United States Saving Bank; order approving sale of real estate. Atty., George Walter Smith.

No. 13334. Lunacy in re Thomas Reed; order granting fee for services.

No. 2813. Bankruptcy in re Roberts, Inc.; order referring final report, &c., to referee. Attys., Shafferman & Aronson.

No. 2805. Bankruptcy in re Frederick William Darby; order referring final report, &c., to referee. Attys., Tobriner, Graham, Brez & Tobriner, John Paul Jones.

Assignment for Monday, August 28:

Motions.

No. 43825. Administration in re estate of Louis Abrams.

No. 54572. Lipphard vs. Lipphard.

No. 51805. Whitmer vs. Whitmer.

Rules.

No. 51065. Sonnemann vs. Sonnemann.

No. 51201. Clary vs. Clary.

No. 56058. Economy Dairy Co. vs. Wallace, Secretary of Agriculture.

No. 56059. Beck vs. Wallace, Secretary of Agriculture.

No. 54691. Herndon vs. Herndon.

Criminal Proceedings.

No. 53589. U. S. vs. Charles Jones, Meyer Belasco, William J. Quirk, Romulo Gentilucci, George Jones, Aaron Trachtenberg, violation section 37, U. S. Penal Code; bonds fixed for Defendants Jones and Trachtenberg at $5,000; recognizance taken with Isaac B. Jones as surety; bonds fixed for Defendants Belasco, Quirk and Gentilucci at $3,500; recognizance taken with Isaac Jones as surety; bond fixed for Defendant George Jones at $2,000; recognizance taken with Isaac B. Jones as surety.

No. 53589. U. S. vs. William Stone, violation section 37, U. S. Penal Code; bench warrant returned cepi; bond fixed at $3,000 recognizance taken with Isaac B. Jones as surety.

No. 53425. U. S. vs. Anthony Farmer, assault with dangerous weapon; nolle prosequi entered.

Probate Proceedings.

Estate of Elizabeth Cox; will admitted to probate and letters testamentary granted to Lillian Childs Smith; special bond, $1,000.

Estate of Lucy B. Osterhout; will admitted to probate and letters testamentary granted to the American Security & Trust Co.

Estate of Elizabeth A. Anderson; order admitting will to probate and granting letters testamentary to Eugene T. Bernhard, bond, $500. Atty., E. T. Bernhard.

Estate of Bertha A. Black; order authorizing partial distribution. Attys., Loving & Hamner.

In re John A. Knapp; order authorizing sale of real estate. Atty., J. L. Carr.

Estate of John F. Quinn; petitoln for probate of will and letters testamentary. Attys., Warren McLeine.

Estate of Calvin W. Bartlett; petition for probate of will and letters of administration c. t. a.

Estate of George W. Manogue; petition for probate of will and letters testamentary. Atty., Joseph J. Manogue.

Estate of Carl Hanser; petition for letters of administration. Atty., R. W. Slough.

Estate of Norah M. Jackson; petition for letters of administration. Atty., Joseph Solomon.

Estate of Charles E. Kloeber, jr.; will filed, dated December 6, 1905.

In re Francis R. Moom; petition for letters of guardianship. Atty., M. J. O'Callaghan.

Estate of George Jones; will filed dated April 12, 1928.

Estate of Eugene C. Moxley; order continuing rule. Atty., L. A. Block.

Estate of Helena Bergmann; will filed dated May 25, 1933.

Estate of Margery A. Sherier; order admitting will to probate and granting letters testamentary to Margie C. Sherier; special bond, $1,000. Atty., James A. Sherier.

Estate of John J. Quinn; order admitting will to probate and granting letters testamentary to Ruth Francis Quinn; special bond, $3,000. Atty., Warren McLaine.

Estate of Catherine E. Bailey; order admitting will to probate and granting letters testamentary to Annie E. Barron and Katherine B. Littlefield; bond, $200. Atty., Albert Lyman.

Estate of Carl Hansen; order granting letters of administration to Mary W. Hansen; special bond, $500.

Estate of Mary H. Walls; order of publication for probate of will. Attys., Clephane & Latimer.

Estate of Powell C. Fauntleroy; order of publication for probate of will.

Estate of Raleigh Sherman; petition to employ counsel; order authorizing same. Atty., F. L. Neubeck.

Law Proceedings.

No. 83100. Mary B. Rogers vs. Herbert C. Harris, et al.; note, $12,235. Attys., Bright, Thompson, Hindrits & Warren.

No. 83101. Ada V. Quill vs. Morton W. Stevenson, et al.; notes, $4,021.08. Attys., N. C. Turnage and C. T. Clayton.

No. 83102. The Washington Loan & Trust Co., trustee, &c., vs. Charles M. Cohen; account rent, $1,100. Attys., Arthur Peter and Arthur Keefer.

No. 83103. John S. Bryan, receiver, &c., vs. Myron M. Michael; notes, $3,300. Attys., Hill, Ross & Hill.

Docketed Judgment.

No. 2901. Heating & Plumbing Finance Corp. vs. Mrs. Anna C. Hudson; judgment Municipal Court, $555.60. Atty., George Lee Boswell.

Equity Suits.

No. 56110. Catherine M. Camden, &c., vs. Hubert Nelson Camden, et al.; absolue divorce. Atty., Albert Lyman.

No. 56111. Cecelia Warren vs. John Warren; limited divorce. Atty., Benjamin L. Gaskins.

No. 56112. In re Emily Beale McLean; change of name. Atty., Nelson T. Hartson.

No. 56113. Capital City Milk Producers Association, Inc., vs. Henry A. Wallace, Secretary of Agriculture; injunction. Attys., Neal Burkenshaw and Nugent Dodds.

No. 56114. Clarence Hall vs. Annie V. Martin; substitute trustee. Attys., Quimby, Fields & Fletcher.

No. 56115. In re Dissolution of National Retirement Association; dissolution and receiver. Atty., James P. Donovan.

The Washington Post

THE WASHINGTON POST PUBLISHING CO.

Eugene Meyer, President and Publisher.

Eugene MacLean, General Manager. F. R. Harrison, Secretary-Treasurer.

The Washington Post is a member of the Associated Press, which is exclusively entitled to the use for republication of all news dispatches credited to it or not otherwise credited in this paper, and also the local news published herein.

OFFICES OF THE WASHINGTON POST

New York, N. Y. ..... 270 Madison Avenue
Atlanta, Ga. ..... 711 Glenn Building
Chicago, Ill. ..... 360 North Michigan Avenue
Detroit, Mich. ..... 8-241 General Motors Building
San Francisco, Calif. ..... Monadnock Building

DELIVERED IN WASHINGTON

Daily, Sunday, 1 yr.	$8.40	Daily, Sunday, 1 mo.	.70
Daily only, 1 yr.	6.00	Daily only, 1 mo.	.50
Sunday only, 1 yr.	2.50	Sunday only, 1 mo.	.20
Sunday only, 1 month (with five Sundays)			.25

BY MAIL—MARYLAND AND VIRGINIA

Daily and Sunday.		Sunday Only.		Daily Only.	
One year	$10.00	One year	$4.00	One year	$7.00
Six months	5.00	Six months	2.00	Six months	3.50
One month	.85	One month	.40	One month	.60

OTHER STATES, MEXICO AND CANADA

Daily and Sunday.		Sunday Only.		Daily Only.	
One year	$12.00	One year	$5.00	One year	$8.00
Six months	6.00	Six months	2.50	Six months	4.00
One month	1.00	One month	.50	One month	.75

All Subscriptions by Mail Payable in Advance.

Entered at the Postoffice, Washington, D. C., as second-class mail matter.

Saturday, August 26, 1933.

Collective Bargaining.

The collective bargaining provisions of the National Recovery Act have been clarified in a joint statement signed by General Hugh S. Johnson and Donald R. Richberg. They emphasize the fact that the terms "open shop" and "closed shop" are not found in the law and "will be erased from the dictionary of the NRA." This ultimatum will not prevent representatives of various industries from making a vigorous fight for the principle of the open shop and it will not dampen the zeal of labor leaders pledged to unionize unorganized industries. General Johnson's statement will, however, make it possible to eliminate some of the controversial provisions contained in tentative codes relating to company unions, thereby hastening decisions on other points, and deferring final settlement of the hotly contested question of labor policy.

The law itself is undoubtedly ambiguous in its references to collective bargaining, and the obscurity appears to have been intentional, for Congress was urged by representatives of both labor and capital to define methods of collective bargaining with more precision. Since it failed to respond, it seems fair to infer that it had no intention either of banning or of approving company unions or prescribing any particular form of contract. The law is primarily concerned to prevent the exercise of employer coercion to keep employees from selecting representatives of their own choosing. In view of this neutral position, the administration considers itself justified in refusing to take a position on the question of open and closed shop policies. In case of dispute, however, the NRA has agreed to conduct an investigation to determine whether the representatives of the employees have been selected without interference from the management of employing industries.

Countless disputes are certain to arise whenever company unions interfere with efforts to introduce outside organizations into an industry. Labor leaders maintain that inside unions are a sham, while employers who are foes of the open shop contend that unions affiliated with outside organizations are less truly representative than inside unions that adapt their policies to the needs of a particular industry and in that way benefit the workers. The truth is that no known method of collective bargaining is ideal. Success in reaching reasonable agreements between representatives of labor and capital depends upon the good sense and the sincerity of the principal negotiators, not upon the existence of an open or a closed shop.

Cotton Processing Tax.

An increasing number of cotton mills are said to be curtailing operations, dismissing workers, and in some cases preparing to close for lack of orders. This recession in activity is a cause of anxiety to those who have been hoping that the cotton textile industry, the first to obtain approval of a fair practice code, would set a record of sustained business improvement that would increase confidence in the recovery program. However, the current reaction is not surprising in view of the increases in labor costs under the code and the heavy processing tax that has added greatly to production outlays and forced sharp advances in sales prices.

Efforts are being directed toward securing a reduction or suspension of this processing tax and Secretary Wallace has agreed to a hearing at which the cotton mill manufacturers propose to discuss their financial problems and ask for relief. The tax, of course, is only a contributory cause of the difficulties that confront the industry, although it is an important one. Reluctance to place orders with the mills is due partly to fear of consumer resistance to higher prices, and partly to a disinclination to buy following declines in raw cotton prices. Then, too, the mills have had the benefit of an abnormally heavy placement of orders in advance of expected increases in prices. For all these reasons, a reduction in current activity seems to be a logical development. Nevertheless, the processing tax is a heavy item of cost which increases the sales prices of cheap heavy cotton goods to a disproportionately great extent. It is also a deterrent to accumulation of stocks of goods in advance of orders.

In adopting the cotton code the textile industry secured certain restrictions upon working hours and incidental limitations upon output which had been long desired but appeared to be impossible of attainment. The added costs under the code inevitably will result in losses of business by some mills and in shifts of workers; but the industry taken as a whole may profit from greater standardization of wages and working conditions. It would be a misfortune if the processing tax should be permitted to stand in the way of a sustained improvement, and Secretary Wallace ought seriously to consider the case for modification.

The Automobile Industry.

The lag in the coding of industries because of the persisting controversy over the issue of unionism is particularly regrettable in the case of the automobile industry. In securing fair wages for workers, this industry has a remarkable record of having maintained high wages under its policy of the open shop.

The automobile business was one of the first American industries to champion the cause of high wages and to call attention to the necessity of keeping purchasing power high if production was to expand in our economic system. Since March this industry has on its own initiative twice raised wages for its workers—one coming before the advent of the NRA and the other following closely on its initiation.

This has raised the hourly rates of pay for the industry in general to 93% of the wage rates for 1929. And since the cost of living has fallen about 25%, this means that in terms of real buying power the wage rates in the automobile industry now are actually higher than those prevailing in 1929.

It is true that automobile workers, like all other workers, are working less hours per week on the average than they did in 1929. But the fact remains that this industry has done much to carry out in hard times its long established economic philosophy of keeping wage rates up in general and encouraging individual efficiency to the utmost, and to sell its products at attractive prices. For professional labor organizers under these conditions to take advantage of the present emergency to create a difficulty in arranging a code satisfactory to industry as well as Government does not reflect credit on the trouble makers.

American Bar Meeting.

Unusual interest attaches to the annual meeting next week of the American Bar Association at Grand Rapids, Mich., on account of the far-reaching legislative changes during the past year. Some of the foremost lawyers of the United States will discuss the constitutionality and legal effects of the new laws relating to industry, finance, commerce, and agriculture. Exhaustive reports will be made by committees charged with the duty of studying national legislation.

The increase of crime and means of coping with it will be discussed from various angles by jurists as well as practicing lawyers.

A special committee on administrative law will submit a report dealing with the expansion of Federal administrative machinery; the distinctions between quasi-judicial and quasi-legislative powers; the permissible extent of immunity of administrative decisions from judicial review; and the possible and probable consequences of legislation enacted at the recent extra session of Congress.

A specific phase of Federal legislation, the NRA, will be reviewed by the bar association's committee on commerce. The committee has already commented upon the opportunity afforded by the National Recovery Act for business to work out an escape from the alleged harmful restrictions of the Sherman act. The preliminary report "realizes the danger of usurpation of power on the part of the administrative agencies created under the recovery program," and suggests that "the fact that the bill meets with the approval of substantial organizations of industry is indicative of the price they are willing to pay for the relaxation of the antitrust laws." The committee lays stress upon the purely temporary nature of the recovery act.

Among other subjects to be discussed in open forum by leading lawyers are the question of the selection of judges; trademark, patent, and copyright law; waiver of juries in civil and criminal cases; the question of less than unanimous jury verdicts; phases of public utility problems; bus and truck competition with railroads; Tennessee Valley legislation; the securities act; unemployment insurance; legal education; Federal taxation; bankruptcy, including legislation for relief of individuals, and proposed legislation extending bankruptcy procedure to cities and other public bodies.

Out of these discussions may result important reactions in Federal legislation, in view of the fact that so many members of Congress are members of the bar and deeply interested in the conclusions reached by their legal confreres.

Influence of the Movies.

Five years ago the Motion Picture Research Council was organized to study the social influences of screen pictures. Under the presidency of the late President John Grier Hibben of Princeton several investigations were undertaken. The chairmanship of the council has now been accepted by Dr. Abbott Lawrence Lowell, former president of Harvard University, who considers the work of the organization highly important.

The council's movie researches are of threefold nature; to study the influence of pictures on the audience, particularly on children; the effect of movies on international understanding and world peace; and consideration of the economic, financial, legal and administrative aspects of the movie industry as they affect its ability to perform its duties to society.

The first study, relating to youth, has already received much attention from the council. The broader phases of the survey will be undertaken following recommendations from Dr. Lowell. Four years of study devoted to the relations of youth and the films have resulted in reports that are just now being published. Among the facts disclosed is that among 40,000 boys and girls between 8 and 19 years of age, the girls went to the movies 46 times and the boys 57 times a year. Another check showed that every week more than 28,000,000 children go to the movies.

One of the first reports concluded by Henry James Forman expresses the opinion that the movies are as powerful an influence in American life as the whole educational system. The late Dr. Hibben observed that the movies call for careful study in regard to their influence on children, since many films conflict with the teachings and standards of the home, church and school. The council reports agree that the tremendous potential effects of movies upon the youth of the land are evident, and that it is of great importance to impress upon those who provide this entertainment a full sense of responsibility.

For Winter Needs.

The national committee in charge of mobilization for human needs, under the chairmanship of Newton D. Baker, is organizing its vitally important campaign in good time against the inevitable demands of the coming winter. This movement realizes the necessity of stimulating public understanding of the requirements of organized charity, which is being called upon for extraordinary efforts at a time when its resources are at the lowest ebb.

Private welfare work must not be allowed to lag at this time. The nation-wide effort to aid all the local fund-raising drives will be inaugurated in formal manner with an address by President Roosevelt on September 8, but the national organizations are already at work perfecting their plans to assist the local relief organizations.

Mrs. Roosevelt, wife of the President, has accepted the chairmanship of the National Women's Committee of the 1933 mobilization and has just announced the names of fifty-five prominent women throughout the United States who will be responsible for the guidance of the work. Every State in the Union is represented in this list, and with such leaders to cooperate with Chairman Baker's general committee, efficient organization is assured.

Mr. Baker has urged consideration by all of the fact that no services are more needed now in the rebuilding of American citizenry than those offered by such well-established organizations as hospitals, nursing groups, child care and family relief agencies. The appropriation of $500,000,000 by Congress for aid to the States has had a tendency to slacken private initiative in connection with the care of the needy. But it will be impossible for the Relief Administration to provide for all who will need help this winter. Its functions do not extend to the financing of the established charities, which must continue to look for private support.

An Oklahoma license clerk gives cookbooks to brides. They will be very useful if they contain a classified list of canned goods.

When people assert that the machine deprives men of jobs they should make clear which political machine they have in mind.

Indiana has a chicken that lays eggs and then crows. It should be made a member of the Hoosier literary guild.

The Oldest Inhabitants can remember storms that were much worse during Republican administrations.

Father Potomac behaved very well, considering the provocation.

Duet of the eagle and the stork: "We do our part."

When Time Isn't Money.

From the Brooklyn Eagle.

The same question—what people are to do with all the leisure created by the new provisions for shorter working hours—which has struck Grover Whalen, has occurred to other minds. John W. Davis uttered it not long ago, for one. Mr. Whalen uses his local authority under the Federal Administration to name a committee of qualified men to find a wise answer to the question, and he includes Mr. Davis among the number.

The subject is not a new one. It came up for general discussion in the middle twenties, long before the big boom or the panic, at the time when increased mechanical equipment for production, as a consequence of the war, was cutting down working hours. The new committee will find books, articles and institutional studies that appeared then and are still fairly applicable.

There was a gigantic surplus of leisure during the period of depression; one heard little about it, since it was leisure minus means. Now the plans for the new deal propose cutting down working hours without reducing pay. They would thus resume the process that was going on before the slump and that had already made great headway.

A great number of adults in this area are now to have gainful work, restricted to 40 hours a week. Allowing them 112 waking hours a week, we may suppose that they spend 14 of these at meals, another 14 in necessary travel and 7 in care of the person. At this fairly leisurely pace all around they will still have 37 hours a week at their own disposal, or about one-third of their waking time. This free time is to be longer by one-fifth for a multitude of people. For others in some exceptional lines it is to be doubled or more.

Some people, of course, have the knack of amusing themselves by social intercourse, games, study, physical or other exercise and systematic reading; such people present no problem, but they are probably the exception. Great numbers, at all events, want not to entertain themselves but to be entertained; the new deal might easily fill the movies with such individuals as never before. And longer programs for places that provide entertainment at low cost might become the order of the day.

But there are yet another group. Many like to work for themselves—women, to make their own garments; men, to "work around the place." The trouble with such an employment of leisure, from the point of view of general employment, is that it diminishes the amount of work that some one would otherwise be hired to do.

Should authority discourage the once-virtuous taste for doing one's own small jobs? No move of a restrictive sort seems likely at this time, nor as long as the control of leisure remains in its infancy.

Clean Up the Breeding Place.

The Once Over.

By H. I. Phillips.

BACK FROM VACATION.

(Wherein the boss, wishing to get through with the morning dictation, encounters some difficulties with the stenographer just back from the seaside.)

Boss—Good morning, Miss Willoughby.

Stenographer (still on vacation in spirit)—Hello, big boy . . . beg pardon . . . Good morning, Mr. Waterbury.

Boss—Did you have a nice vacation?

Stenographer (yawning)—Huh?

Boss (deciding to let it drop)—I have a few letters to dictate. Are you ready?

Stenographer (pensively)—It was the loveliest place. The beach was all white sand and everything.

Boss—It's to Burton, Binton & Button, Incorporated . . .

Stenographer—I never got such a burn. My nose is still peeling.

Boss—Burton, Binton & Button, Incorporated, 2456 Main street . . .

Stenographer—I was so burned the first few days that I could hardly move. Oh, boy, did I get a baking! Nothing did me any good until I used olive oil.

Boss—It's to Burton Binton & Button, 2456 Main street, Chicago, Ill. Gentlemen . . .

Stenographer—It took me the first week to get my skin hardened. But I never tan; I always burn. My sister she gets as black as anything. We were in the water all the time. The swimming was great. They had the most wonderful college boys for lifeguards. One of them . . .

Boss—Yes. Burton, Binton & Sunburn, 2456 Lifeguard . . . No! . . . You've got me mixed up now . . . Burton, Binton & Button, 2456 Main street, Chicago, Olive Oil . . . Gentlemen . . .

Stenographer—I met a gentleman from Chicago at the hotel . . . He had a powerboat. It was like a seasled. It could go 45 miles an hour. Was you ever in a seasled, Mister Waterbury?

Boss (a little exasperated)—Have you got the address, Miss Willoughby?

Stenographer—He gave me his address. I got it home some place.

Boss—I mean the address to which this letter is going, if you don't mind.

Stenographer—I don't mind. It's Burton, Seasled & Whitesand, 3467 Main street Atlantic City, N. J. Gee, but it's awfully stuffy in here! I guess maybe it's because this is the first time I've had clothes on in two weeks.

Boss (hopelessly)—Gentlemen . . . Replying to your letter of the 16th inst. asking us with no clothes on to quote prices on awfully stuffy lots I beg to state . . .

Stenographer—A little slower, Mister Waterbury. Gee, I'm all out of practice. Just think, all I've been doin' for two weeks is diving and swimming. I won a prize for the best fancy dive. There was 20 other girls in it. They had a band and everything.

Boss (gaga)—Letter of 16th inst. . . . quote prices . . . I beg to state that we are all out of practice and have been doing nothing but diving and swimming for two weeks, which we can ship you promptly with a band and everything.

Stenographer—How do you spell that, Mr. Waterbury?

Boss—Spell what?

Stenographer—Cabanas. Those little bathing houses with cocktails and everything.

Boss (just before leaping from the window)—With one "w" and 20 girls in it.

Stenographer—New paragraph?

Boss (with a farewell shriek)—No, just the Australian crawl!

It is going to cost $1,000 to put Postmaster General Farley's name on a panel in the new postoffice at Washington. Just in view of the party economy pledge, Jim, how about postponing the job and letting the visitors guess who is Postmaster General for the period of the depression?

(Copyright, 1933.)

More Jazz?

Portland Express.

Of course there should be a Blue Eagle March, but alas there is no Sousa to write it.

Another Letter From a Bald-Headed Dad to His Red-Headed Daughter

By Robert Quillen.

MY DEAR LOUISE: You finally agreed with your mother last night, doubtless for the sake of good manners, but it was easy to see you were not convinced.

And there, I think, you revealed your chief fault.

I am glad you have opinions of your own, and glad you have the spunk to defend them; but it would please me better still if you could more readily accept a new idea when the evidence proves your old one wrong.

Many materials, carelessly accumulated from many sources, are used in making our ideas. But when we have formed one and grown accustomed to it, we regard it as something flawless and sacred and not to be questioned.

That is well and good if the idea is right, but ideas usually are rubbish unless they can stand the simple test that grammarians apply to words and phrases.

The fact that an idea seems right to you may indicate nothing but the unsoundness of your judgment.

When a convicted kidnaper was sentenced to be hanged some days ago, he said in honest disapproval: "It doesn't seem right to hang a man for a thing like that."

His ideas of justice and fair play and honor made it seem a mild offense to kidnap a girl and terrorize her family—and therefore a grievous injustice to hang the man who did it.

That is a rare example of human vanity and the stubbornness of opinion. Facing the gallows for being wrong, the man still thinks his ideas right.

My brother, once finding that the dictionary did not confirm his pronunciation of a word, declared in the pride of youth that he had as much right as Webster to establish the correct standard.

Well, you have a right to your opinions. But nobody really wishes to be wrong, and the only known method of testing the rightness of an idea is to compare it with the ideas of the best people.

The test of a word is good usage—not the fact that it is commonly used, but the fact that it is used by those most competent to judge its merit.

That is the way to test your ideas. If they are shared by the people best qualified to judge their worth, cling to them and defend them. If they are rejected by such people, be humble enough and wise enough to scrap them and get yourself a new set. Love, DAD.

(Copyright, 1933.)

Comment of the Press

Waste in Washington.

Philadelphia Inquirer.

It was time some one woke up to the utterly unnecessary waste that has been going on in Washington and elsewhere in connection with the national recovery program. For instance, Gov. Miller of Wyoming complains that he received from the NRA a 644-word telegram on the New Orleans milk code and one of 1,488 words on the situation in Knoxville, Tenn. As a consequence of this silly business, Postmaster General Farley has been responsible for the issuance of an order directing the head of every Government agency to use the air mail for all but the most urgent messages.

It is such an obviously commonsense matter that one might think Government officials would do this without any orders from their superiors. Air mail now goes from Washington to San Francisco in less than 24 hours, and from Washington to Chicago in less than six hours. There are probably times when telegrams are required, but the idea of wiring 1,488 words to Wyoming sounds ridiculous. Yet the situation is not hard to understand. Thousands of bright young men in Washington have been imbued with the idea that we are now in a state comparable with that of war. So they have been running round in circles and burning up the wires on the slightest provocation.

Still, some of the enterprising young chaps might have been lured into it by that seductive slogan: "Don't write. Wire."

Why the Codes Are Hastened.

Kansas City Star.

In swift order there has been virtual agreement on such major codes as those for steel and oil and on more than a dozen trade agreements affecting lesser industries, while hearings on numerous others have been so advanced as to fall within the current month. It is evident that the administration is making a determined drive to bring the vastly greater part of American industry under the recovery act by Labor Day or before.

There is the risk of hasty agreements that could not be worked out in actual practice. But the administration seems to prefer that chance to the uncertainties that would come with delay in getting the recovery program widely into effect. The decision may be wise. The recovery setup is contingent upon concerted action and the public psychology that goes with it. If there can be the well-founded impression that recovery is going across, much of the victory will have been won. Later eventualities must be dealt with as they arise. Code modifications will be in order as they become demonstrated necessities.

There's a Limit.

Boston Herald.

There is one big out about the new program, as Mrs. Youngwife sees it. Nobody has as yet been able to develop a 40-hour baby.

Current Maxim.

Buffalo Courier-Express.

A Farley and his melons are not soon parted.

Just Folks.

By Edgar A. Guest.

The Successful Failure.

He built a lifetime of delight
In spite of pain and care.
He understood a poor man's plight
And tried his woes to share;
Strewed friendship to the left and right
And kindness everywhere.

He walked his way, sometimes alone,
But often with the throng.
He never threw a needless stone
Nor did a careless wrong,
But where he traveled there was known
The sound of mirth and song.

He had a gentle, tender way
Of comforting the sad;
Carried his burdens day by day
And for his strength was glad.
When suddenly his skies turned gray
Faith for the test he had.

An ordinary man was he,
Whose task brought little fame,
Yet many like him wished to be
And proudly spoke his name.
He built a life-time fair to see
Untouched by scarlet shame.

(Copyright, 1933.)

Along the Potomac

With

Carlisle Bargeron

WHEN the fellow out in Kalamazoo picked up his paper a few mornings ago and read a statement by Secretary-Administrator Ickes that no one had suggested Mr. Emil Hurja to him, not even Mr. Hurja himself, that, in fact, Mr. Hurja had just dropped out of the sky to help him as an administrative assistant, sort of a godsend, he must have wondered—the Kalamazoo fellow—just why all of the fuss.

Bargeron.

He had undoubtedly come to associate Mr. Ickes with public works and the employment of men. Now, though, Mr. Ickes was discussing an entirely different subject and with feeling, with as much if not more feeling, indeed, than he has ever discussed the subject with which he is associated in the public mind. So vigorously did he express himself in regard to the employment of Mr. Hurja, in fact, that one here in the Nation's Capital can't escape the conclusion that although Mr. Hurja may have just dropped out of the skies, he is about as welcome to Mr. Ickes as a hornet's nest.

• • • •

THE episode would not be important, to my mind, were it not most revealing of our Secretary-Administrator. It reveals him to be a most human individual with his sensitive spots just like the rest of us. This trait has not been pronounced in the Secretary-Administrator, that is, not in the picture which we were getting of him.

Indeed, we had come to look upon him as a man apart in this whirligig, one who stood out from the rest to do the job entrusted to him, while the others turned with the spin-wheel.

My very definite conception of the picture here was of Mr. Roosevelt and his labor government on the one hand and then over there by himself, an entity in himself, Mr. Ickes.

• • • •

THIS has been the treatment of the situation, pretty much, by the Nation's press. Of the things that the Government is doing there has been some criticism and some praise, the usual medley, so to speak. But of Mr. Ickes it has been but one tune. It has all been praise.

The gentleman first attracted attention, of course, when he put the lowly post of Secretary of the Interior on the map. It has heretofore been a most effective place to bury a man. Mr. Ickes was not buried there. He sprang promptly into prominence and copped off one of the biggest jobs, if not the biggest, of the recovery program.

Then the press applauded when he announced that the $3,300,000,000 public works fund that had been intrusted to him was to be expended honestly and without regard to politics. The press is supposed to do this and invariably does applaud when an honest and nonpolitical undertaking is announced. The regularity with which the press does this is striking, in fact, in a country so steeped in politics. I think it must be the yearning of a race, the expression of a hope, like the spirituals which the colored people hum.

• • • •

THE press applauded again when Mr. Ickes announced that he would select his own personnel, that Mr. Jim Farley would do no appointing for him.

And, ah, here is the reason for Mr. Ickes' feeling about Mr. Hurja. Because Mr. Hurja didn't just drop out of the skies, as Mr. Ickes implied. Mr. Hurja's arrival in Mr. Ickes' office was the result of a deliberately charted course, a triangular movement from the office of Mr. Jim Farley to the Reconstruction Finance Corporation and then to Mr. Ickes' place. Mr. Hurja is Mr. Jim Farley's patronage man.

He has been over in the R. F. C. overseeing appointments there and now he is in Mr. Ickes' office overseeing appointments there.

• • • •

AND why this should not be so is difficult for one who knows anything about political organizations to understand. Mr. Ickes was given a free rein in the setting up of the administrative boards throughout the country and he made them nonpolitical. But now the development of the public-works program has come to the point of expanding the personnel here, of expanding it up to about 2,000, I believe. For the most part they will be clerical employes—stenographers, typists, bookkeepers and the like.

To say that Mr. Jim Farley will not want a hand in the appointment of these people is not to face reality. Just as Mr. Ickes' job is the successful administration of the public-works' fund, Mr. Farley's is the organization of the party with a view to victory in 1936. It is nothing new. We have long accepted the Postmaster General as the patronage dispenser and the party build-up man. In this case Mr. Jim Farley is not only the Postmaster General but the national chairman as well. He has the files on what every man did in the campaign. The individual Cabinet members could not possibly have.

But Mr. Ickes is sensitive about the matter. He thought he would laugh at Mr. Hurja's appointment. His statement on the subject is much funnier.

Doom of the Sweatshop.

Springfield Union.

Somewhat higher prices for low quality garments will hereafter be paid and, perhaps, cheerfully for the most part when the reasons are known, as a result of eliminating sweatshop methods. The strike in the New York garment industry has resulted in increased wages and improved working conditions and virtual elimination of the sweatshop with its unfair methods of competing with decently operated manufacturers.

Ambassador Debuchi Host at Luncheon to G. Imai, Head of Silk Commission

Chilean Envoy's Arrival Delayed by Illness of Daughter.

THE AMBASSADOR OF JAPAN, Mr. Katsuji Debuchi, entertained at luncheon at the embassy yesterday in honor of Mr. G. Imai, a member of the Japanese House of Peers, who is head of the silk mission from Japan. Among the guests were the Assistant Secretary of State, Mr. Jefferson Caffery; the Assistant Secretary of Commerce, Mr. John Dickinson, and Dr. Stanley K. Hornbeck, Chief of the Division of Far Eastern Affairs of the State Department.

The Ambassador expects to leave today for Hot Springs, Va., to join his family, where they will remain until after Labor Day.

The Ambassador of Peru, Senor Don Manuel de Freyre y Santander, who has been spending the summer at Eaglesmere, Pa., with his son and daughter, will prolong his stay until the first of October, when he will return to the embassy on Massachusetts avenue.

The Ambassador of Germany, Mr. Hans Luther, who recently returned from Germany with his two daughters, was among those lunching at the Mayflower Hotel yesterday.

The newly appointed Ambassador of Chile, Senor Don Manuel Trucco, who was due to arrive in New York yesterday, has postponed his coming because of the illness of one of his daughters. It is probable now that he will be accompanied to America by Senora de Trucco and their daughters, Senorita Maria Trucco, Senorita Gracila Trucco and Senorita Rebecca Trucco.

Mrs. George H. Dern, wife of the Secretary of War, returned to Washington yesterday, accompanied by her daughter, Mrs. Harry Baxter, and her two small children, Johnnie and Johanna.

Woodring and Bride Arrive in Capital.

The Assistant Secretary of War and Mrs. Harry H. Woodring arrived in Washington yesterday from their wedding trip in Europe, and are at their apartment in the Mayflower for a few days. Mrs. Woodring was formerly Miss Helen Coolidge, daughter of Senator and Mrs. Marcus A. Coolidge.

On Tuesday Mr. and Mrs. Woodring will leave by plane for Kansas City, where they will attend the meeting of the Young Democratic Clubs of America on August 31, September 1 and 2. After spending about ten days in Kansas City, they will return to the Mayflower for a brief stay before going to Fitchburg, Mass., to visit Senator and Mrs. Coolidge.

Representative W. M. Berlin has arrived at The Raleigh Hotel from his home in Greensburg, Pa.

The Commandant of the Marine Corps, Maj. Gen. Ben H. Fuller, and Mrs. Fuller, who have spent the past few days in Washington, plan to return to their place at Hamilton, Va., to remain until September 2, when they will move into their quarters at the Marine Barracks.

Senora de Monreal, wife of the Naval Attache of the Spanish Embassy, who has been at the Kennedy-Warren since leaving the Chevy Chase Club, where she spent the early summer, has been joined by her daughter, Miss Caroline Harris, who has just returned from a visit to Waterbury, Conn., where she was the guest of Representative and Mrs. Edward W. Goss.

Countess Szechenyi, wife of the Hunganiarn Minister to London and former envoy here, who has been spending the summer in Newport with her mother, the dowager Mrs. Vanderbilt, left there Thursday for the White Mountains to join her younger daughters, Nadine and Sylvia.

Mr. Monroe Mayhoff, of New York, is spending several days at the Mayflower.

Mrs. Jean Delattre-Seguy, who has been in New York for several days, will return to Washington today.

Jahnckes to Visit In Philadelphia.

The former Assistant Secretary of the Navy and Mrs. Ernest Lee Jahncke are planning to spend the week-end in Philadelphia with their son, Ensign Ernest Lee Jahncke, jr., who is stationed aboard the Indianapolis.

Their daughter, Miss Adele Townsend Jahncke, left by motor yesterday with Mr. and Mrs. Harry Hardie to spend several days visiting in Canada. Later they will attend the Century of Progress Exposition in Chicago. Miss Cora Stanton Jahncke, younger daughter of Mr. and Mrs. Jahncke, will leave today to be the guest of Dr. and Mrs. Paul McIlhenny at their home in Fletcher, N. C. She will return in time to spend a few days with her parents before returning to Newcomb College to resume her studies.

Mrs. Grayson, wife of Rear Admiral Cary T. Grayson, with her three sons, Gordon, Cary and William, is making a motor tour through Canada. They plan to stop in Buffalo, N. Y., and Providence, R. I., en route back to the Capital.

Admiral Grayson is spending several weeks abroad with Senator Carter Glass, of Virginia.

Mr. Raymond T. Baker is expected to return to his residence in Foxhall road next week from the West Coast, where he has been visiting his mother, Mrs. George Baker, at her home in San Francisco. Mr. Baker will sail shortly to join Mrs. Baker and their infant daughter in England, where they have been since early summer.

New York Dinner Given To Admiral Bernotti.

A dinner was given on Thursday night in the Starlight roof garden of the Waldorf-Astoria in New York, by the Italy America Society for Admiral Romeo Bernotti, commander of the Italian naval division training ships, and Commander Count Valerio Della Campana, who was in charge of the Italian submarines that accompanied Gen. Balbo and his armada on their recent trip to this country.

The dinner was followed by a reception and dance in the Empire Room for the officers and cadets from the Royal Italian training ships.

Mr. and Mrs. Jouett Shouse have returned to this country from Europe and will go immediately to their home, Wolftrap Farm, in Virginia, for the remainder of the summer.

Mr. and Mrs. Malcolm McConihe, who are members of the summer colony at Narragansett, R. I., have taken an apartment at the Dunes Club for the remainder of the season.

Mrs. Winslow B. Van Devanter, of Washington, and Mrs. Thompson Montgomery, of Milwaukee, who have occupied a cottage at Cape May, N. J., were forced to move to The Admiral during the height of the storm as a place of refuge.

Mr. and Mrs. Gray S. Foster left Washington yesterday for Magnolia, Mass., where they will be the guests of Mr. Foster's parents, Mr. and Mrs. G. J. Foster, of New York. They will return to the Capital after Labor Day.

Miss Humes' Wedding Plans Are Announced.

The wedding of Miss Elise Hume, daughter of Maj. and Mrs. Alan P. Hume, to Mr. John Redmond Walsh, jr., will take place Saturday afternoon, September 16, at Warwick, the country home of the bride's grandparents, the late Mr. and Mrs. Frank Hume, at Hume, Va., the Rev. Dr. H. H. D. Sterrett, rector of All Souls' Episcopal Church, officiating.

Miss Hume will be attended by her sisters, Miss Betty Hume and Miss Marion Hume. Mr. Walsh will have as his best man Mr. Charles Jackson, of Cleveland, Miss., and Mr. Andrew Merle, of Baltimore, Md., as usher. An informal reception will follow for those who witness the ceremony.

Miss Hume and Mr. Walsh were the guests in whose honor Mrs. Robert Scott MacCracken entertained informally at supper last evening in her apartment in the Westchester, and this afternoon Miss Cecilia Talbot and Miss Betty Griffin will entertain at tea for Miss Hume.

Mr. and Mrs. Raymond Johnson and their two daughters, Mary Helen and Barbara Ann, of Kalorama road, left yesterday for Illinois accompanied by the former's sister, Miss Virginia Johnson. They will stop in Chicago, where they will visit the Century of Progress Exposition.

Lieut. L. D. Syme, who has been visiting his parents, Mr. and Mrs. Conrad H. Syme, has returned to West Point, where he is an instructor in the English Department.

Lieut. and Mrs. N. B. Harding, of West Point, N. Y., are at the Raleigh Hotel.

Mr. and Mrs. James Harvey Boyd, of Laurens, S. C., announce the engagement of their daughter, Sarah Martha Virginia, to Dr. Ralph P. MacConnell, of Washington. The wedding will take place in the early autumn.

Miss Clara E. Welch and Miss Lillian M. Schnebly, of Denver, are at the Dodge.

Mr. and Mrs. Frederick Meyer, of Switzerland, with Mr. Adolf A. Meyer, of Baltimore, are at Wardman Park Hotel.

Thomas P. Carroll to Wed In New York Today.

Miss Agnes J. McGarry, daughter of Mr. and Mrs. Thomas M. McGarry, of 2440 Amsterdam avenue, New York, and Mr. Thomas P. Carroll, son of Postmaster and Mrs. Edward P. Carroll, of Providence, R. I., will be married today at 11 a. m., in the Roman Catholic Church of the Incarnation, New York. The ceremony is to be performed by the Rev. Daniel F. O'Sullivan, assistant rector of the church, and will be followed by a breakfast in the east ballrood of the Hotel Astor.

Miss Ann McGarry will be her sister's maid of honor. Mr. Edward Brady, of Providence, will be the best man. Mr. Edward P. McGarry and John E. Carroll will serve as ushers.

Miss McGarry is a member of the secretarial staff in the office of District Attorney Thomas C. T. Crain, New York.

Mr. Carroll, a graduate of the Providence (R. I.) College, is attached to the NRA staff in Washington.

After a wedding trip, the couple will reside in Washington.

Mrs. J. J. Crowley has gone to Atlantic City.

Mr. and Mrs. R. K. Hanson, of Pittsburgh, arrived here yesterday accompanied by their two daughters, and during their sojourn of several days they are guests at the Wardman Park Hotel.

Mr. and Mrs. Louis W. Reilly, of Broad Branch road, Chevy Chase, with their daughter, Mrs. Charles E. Davis, have left for a trip of several weeks through Maine and Canada.

Mr. Harold C. Green, of Plainfield, N. J., entertained at luncheon yesterday at the Carlton, the company numbering five.

Mrs. Estella W. Martin, Miss Louise Martin and Mr. George C. Martin sailed yesterday from New York on the Santa Ana for a trip to California, visiting Panama, Costa Rica, Nicaragua, Honduras, El Salvador, and Mexico en route to the West Coast.

Mr. Kingman Brewster had a party of friends lunching with him yesterday at the Carlton.

Beulah Showker Wed To Wyatt B. Durrette.

The Presbyterian Church at Craigsville was the scene of an attractive wedding Tuesday morning, when Miss Beulah Corinne Showker, daughter of Mr. and Mrs. D. S. Showker, of Craigsville, became the bride of Mr. Wyatt Beazley Durrette, son of Mr. and Mrs. E. D. Durrette, of Stanardsville, Va., the ceremony being performed by the Rev. T. M. Stevenson.

Miss Blanche Showker, a sister of the bride, was maid of honor, and the bridesmaids were Miss Ruth Heintzleman and Miss Claire Stone, of Goshen, Va. After their wedding trip they will make their home in Richmond, Va.

Mrs. J. M. Lyon, of Grantwood, N. J., accompanied by her daughter, Miss Florence Lyon, has come to Washington to spend a short while, and they are at Wardman Park Hotel.

Mr. and Mrs. J. B. Rollins have gone to Chicago.

Mrs. Lucretia Walker Hardy and Mrs. Edith H. Hunter, assisted by a group of Washington girls as ushers, received the distinguished guests who attended the International Festival Program last evening in Central High School auditorium, when the program of the occasion was given by three groups of foreign-American musicians, singers and dancers of the Capital, under the direction of the Summer Festivals Committee, of which Mrs. Elizabeth K. Peeples is chairman.

The assisting group included Mrs. Herman Riess, Miss Helen Collier, Miss Ida Bush and Miss Judy Lyeth.

Lieut. Townsend Griffiss, U. S. Army, has taken an apartment at the Carlton.

Mrs. W. C. Dickerman, of Easthampton, N. Y., is at the Carlton for a few days, accompanied by her son, Mr. William C. Dickerman, jr.

Mrs. E. C. Kidd, of Washington, is spending several days at Atlantic City.

Miss Grace D. Guest is in Chicago for a brief visit.

Dr. Joseph H. Bryan, of 1644 Connecticut avenue northwest, has returned to this city from a two weeks' stay at Kennebunkport, Me.

Granddaughter of Utah Senator

Harris & Ewing Photo.

MRS. MERRILL SCHOW,

granddaughter of Senator William H. King, who is now visiting Mr. Schow's parents, Mr. and Mrs. Fred S. Schow, at their home on Chesapeake street. Mrs. Schow was formerly Miss Patricia King.

Cathedral Bible Classes to Begin

Three Courses Offered to Home Students of Holy Scripture.

The fifth year of classes of the Society for the Home Study of Holy Scripture and Church History of Washington Cathedral will open this fall, the group announced yesterday.

Final registration date for entering courses is September 23. Three courses will be offered. They are "Some of the Chief Old Testament Prophets," by Dr. William S. Bishop; "English Church History, with Special Reference to the Reformation," by the Rev. Cornelius S. Abbott, and "Our Prayer-Book As It Is Today," by Canon Arthur B. Rudd.

Trustees for the society include the Right Rev. Philip M. Rhinelander, warder of the College of Preachers, president; Canon Joseph Fletcher, cathedral librarian, secretary and treasurer; Dr. W. S. Bishop, the Rev. A. A. McCallum, the Rev. William R. Moody, Miss Clara W. Herbert, and Miss Claudine Clements. Associate members include Canon A. H. Lucas, Dr. Edwin B. Niver, the Rev. C. S. Abbott, Mrs. Joseph Fletcher, Mrs. Frank B. Crowther and Mrs. Melville Church.

Information concerning courses may be obtained from the Rev. W. S. Bishop, 1912 Belmont road northwest.

Board Will Select Supply Corps Admiral

A selection board, to convene September, 18, has been appointed to recommend the promotion of one ocer of the Supply Corps of the Navy to the rank of rear admiral in that corps, it was announced yesterday at the Navy Department.

The new admiral will fill the vacancy caused by the retirement of Rear Admiral Thomas H. Hicks, on October 1, 1933. Rear Admiral Thomas J. Cowie, of the Supply Corps, will act as president of the board. Rear Admiral Charles Morris and Rear Admiral Joseph H. Cheatham will be the members, with Lieut. Comdr. Robert W. Clark serving as recorder.

Turret Captain Cagle Awarded Hero Medal

On behalf of President Roosevelt, Secretary of the Navy Swanson yesterday awarded the Navy Cross to Ernest Will Cagle, chief turret captain of the Navy, for heroic services performed last May.

The decoration will be presented to Cagle by Capt. Burton H. Green, U. S. N., commanding the Milwaukee. A fire threatened the twin mount of the U. S. S. Milwaukee of Cruiser Division 3, Battle Force. The citation reads that, "through Cagle's prompt action and efficient coolness he prevented any damage to the personnel or material."

U. S. Grants Indiana $1,197,037 for Relief

(Associated Press.)

Indiana yesterday was granted an additional $1,197,037 by the Federal Relief Administration.

The allotment is a reimbursement on the matching basis of one Federal dollar for three of public expenditure within the State from all sources during the second quarter of the year. On the first quarter basis Indiana previously received $1,422,415, making the total to date $2,619,452.

Contracts Let for Plane Carriers and Cruisers

Construction of two aircraft carriers at Newport News, Va., and two light cruisers at Camden, N. J., will be started immediately, following signing of contracts by Secretary of the Navy Swanson yesterday. Total cost will be $61,354,000.

The contracts were signed in the presence of Rear Admiral Orin J. Murfin, judge advocate general of the Navy. The stated price for each aircraft carrier is $19,000,000. Each light cruiser is priced at $11,677,000.

Stamp in Coolidge's Memory Requested

President Roosevelt was asked yesterday to honor former President Coolidge with the adoption of a postage stamp in his memory.

The request was made by the National Board of Trade through a letter from its secretary, Fred A. Berlin. Mrs. Grace Coolidge, wife of the late President, was notified of the proposed commemoration.

121-Pound Watermelon Shipped to White House

Tarboro, N. C. Aug. 25 (AP).—President Roosevelt is going to get one of the finest watermelons grown in North Carolina this year.

Lee Ruffin, winner of innumerable prizes for his fine melons, shipped one weighing 121 pounds to the President today. Ruffin exhibited six weighing a total of 653 pounds here.

Charming Subdebutante

Underwood & Underwood.

MISS BENEDICTA GANNON,

daughter of Dr. and Mrs. James A. Gannon, who is one of the popular members of the subdebutante set.

Indian Potentate Arrives in Quebec

Ruler of Baroda on Way to Chicago for World Religious Congress.

Quebec, Aug. 25 (AP).—The Gaekwar of Baroda, fabulously wealthy Indian potentate, arrived here today in the liner Empress of Australia, accompanied by two doctors, a secretary and a valet. His excellency left immediately by train for Chicago, where he will preside at a conference of world religions. He is a leader of Hinduism in India.

The maharaja, 70 years old, has been in power since 1881. During the war he was celebrated for his practical patriotism to the allied cause.

Italian Seeks to Regain Inverted Flight Record

Los Angeles, Aug. 25 (AP).—Lieut. Tito Falconi, Italian flying corps airman, took off here at 5:55 a. m., Pacific standard time, today for St. Louis, from where he will fly to Chicago in an attempt to regain the inverted flight record he lost here recently.

The flight between the two cities, he said, would require about four hours, giving him ample margin to recover the title lost to Milo Burcham, of Long Beach.

Journalistic Couple Mark Golden Wedding

New York, Aug. 25 (AP).—Mr. and Mrs. Charles Kenmore Ulrich, who during more than half a century of newspaper work knew Presidents, fought Indians together and buffalo during the frontier days of the West, celebrated their fiftieth wedding anniversary here today.

Ulrich for many years was identified with newspapers in San Francisco, Chicago, Cincinnati, where he was born, and New York.

News of Washington's Churches

Dr. Hutchinson to Preach At Mount Vernon Place.

Dr. Forney Hutchinson, returning from a number of speaking engagements in Virginia, will preach at both services tomorrow. His subject in the morning is "A Man-Made Church," and in the evening, "Where to Find Rest."

Mrs. LaVergne Sims Fairchild and Arthur M. Tabbutt, soloists, will sing for each service.

"Path to Perfection," Sermon by Dr. Evans.

Dr. Albert Evans, associate minister of the New York Avenue Presbyterian Church, will have for his subject on Sunday morning, "The Path to Perfection."

Tomorrow evening Dr. Evans will deliver a short meditation during the evening Vesper hour. This evening service, which is being conducted during the summer months, also includes the singing of the old gospel hymns.

Pastor From Denver At First Congregational.

The guest speaker at the First Congregational Church, Tenth and G streets northwest, tomorrow morning will be Dr. Vere V. Loper, pastor of the First-Plymouth Congregational Church in Denver, Colo. His sermon subject will be "The Patriotism of a Christian." The service starts at 11 o'clock. There will be no evening service.

Dr. Loper is a native of Iowa. He graduated from Grinnell College in 1915, received the degree of bachelor of divinity from Yale Divinity School in 1919 and the degree of doctor of divinity from Grinnell in 1929. He was formerly pastor of the First Congregational Church in Minneapolis, Minn. During the war Dr. Loper was commissioned at the First Officers' Training Camp as a lieutenant of field artillery and served in France with the 338th Field Artillery.

Dr. Allen A. Stockdale, minister of First Church, will be back in the pulpit Sunday morning, September 3. The Sunday school and Young People's Societies will not convene until the second Sunday in September.

"We Do Our Part" Topic Of Volunteer Sermon.

"We Do Our Part" will be the subject of a sermon Capt. Arthur E. Wise will preach at services of the Volunteers of America to be held tomorrow afternoon in the Relief Mission at 471 Pennsylvania avenue northwest. Capt. Paul Kelly will conduct the musical service.

Canon Wolven Will Preach On Christian Marriage Law.

"The Christian Marriage Law" is the subject chosen by Canon Raymond L. Wolven, chaplain to the Bishop of Washington, for his sermon at the people's evensong service in the great choir of Washington Cathedral tomorrow afternoon at 4 o'clock.

The preacher at the celebration of the Holy Communion at 10:30 a. m. will be the Dean of Washington, the Very Rev. Dr. G. C. F. Bratenahl, who is in residence at Mount St. Alban this month. There will be the usual celebration of the Holy Communion in the Bethlehem Chapel at 7:30 a. m.

A cordial invitation is extended to summer visitors to Washington to make their pilgrimage to Mount St. Alban, where several students from theological seminaries are available to escort visitors through the cathedral from 9 a. m. to 5 p. m. The groups leave the great choir every 30 minutes on the hour and half-hour.

"The Mind of Christ" Covenant-First Sermon.

The Rev. Samuel Robinson Allison, assistant to Dr. McCartney, will preach the sermon at the morning service at the Covenant-First Presbyterian Church Sunday. He will take as his subject "The Mind of Christ."

Tomorrow evening will be the first vesper service at the Massachusetts avenue chapel under the direction of Mr. Allison. Gordon Barnes will be the soloist and the singing will be led by the precentor of Peck Memorial Chapel, Griffith Evans.

The dramatic group organized under the leadership of Mr. Schmitkin and the men's society of the church are practicing for a play which they plan to give early this fall. The group plans to use the Massachusetts avenue chapel of the church for its meetings and plays.

Dr. Taylor to Preach At Central Presbyterian.

At the Central Presbyterian Church, the pastor, Dr. James H. Taylor, will preach tomorrow morning on "Christian Loyalty," and at night on "The Assurance of the Divine Presence."

The Christian Endeavor Society will hold its usual evening meeting at 7 o'clock. Dr. Taylor will also conduct the prayer service on Thursday at 7 p. m.

Christian Science Churches.

"Christ Jesus" is the subject of the lesson-sermon in all of the Churches of Christ, Scientist, tomorrow. The golden text is from John i:18: "No man hath seen God at any time; the only begotten Son, which is in the bosom of the Father, he hath declared him."

Among the citations which comprise the lesson-sermon is the following from the Bible: "The people that walked in darkness have seen a great light: they that dwell in the land of the shadow of death, upon them hath the light shined. For unto us a child is born, unto us a son is given: and the government shall be upon his shoulder: and his name shall be called wonderful counselor, the mighty God, the everlasting Father, the Prince of Peace." (Isa. ix:2,6.)

The lesson-sermon also includes the following passage from the Christian Science Text Book, "Science and Health with Key to the Scriptures," by Mary Baker Eddy: "Christ is the true idea voicing good, the divine message from God to men speaking to the human consciousness. The Christ is incorporeal, spiritual—yea, the divine image and likeness, dispelling the illusions of the senses; the Way, the Truth and the Life, healing the sick and casting out evils, destroying sin, disease and death." (Page 332.)

CONGREGATIONAL.

FIRST CONGREGATIONAL CHURCH
10th and G Streets N.W.
Allen A. Stockdale, D. D., Minister.

Dr. Vere V. Loper, pastor, First Congregational Church, Denver, Colorado, speaks at 11 a. m., Sunday. Subject, "The Patriotism of a Christian." Thursday, 7:45 p. m., midweek meeting.

METHODIST EPISCOPAL SOUTH.

MOUNT VERNON PLACE
Southern Methodism's Representative Church. Mass. ave. at 9th st. nw.
FORNEY HUTCHINSON, D. D., Pastor
11 a. m.—"A Man-Made Church."
8 p. m.—"Where to Find Rest." Dr. Hutchinson will preach.

OTHER SERVICES.

SPIRITUAL HEALING and MESSAGE SERVICE
1627 Lamont St.—Apt. 2
Wednesday, 8:15 P. M.
WHITE CROSS CENTER
Rev. Jane B. Coates
DR. VICTOR MEYER
Will speak on "Heliotherapy and Sunbathing and Its Effect on the Body."
All Welcome.

Presbyterian
NEW YORK AVENUE CHURCH
13th & H & N. Y. Ave.
Ministers
DR. JOSEPH R. SIZOO
DR. ALBERT EVANS

11:00 A. M.—
"The Path to Perfection."
8:00 P. M.—
Evening Vesper Hour.

Church of the Pilgrims
ON THE PARKWAY
At 22d and P Sts. N.W.
Gift of the Presbyterians of the South to the Nation's Capital.
REV. ANDREW REID BIRD
Minister.
Divine worship at 11 a. m. and 8 p. m.
A CORDIAL WELCOME TO YOU.

CENTRAL PRESBYTERIAN
Southern General Assembly
16th and Irving Sts. N.W.
Rev. James H. Taylor, D. D., Pastor.
9:30 a. m.—Sunday School.
11:00 a. m.—Morning Worship.
8:00 p. m.—Evening Worship.

COVENANT-FIRST
Connecticut Ave. at 18th & N Sts.
Dr. Albert Joseph McCartney
Minister
Rev. Samuel Robinson Allison
Asst. to Minister
Morning service at 11 a. m.
Rev. SAMUEL R. ALLISON
Preaching
Sunday school for all grades at 10 a. m.
Vesper service Mass. Ave. Chapel, 7:15 p. m.

Episcopal
ST. AGNES' CHURCH
46 Que Street Northwest.
(Fla. Ave. or N. Capitol St. Cars.)
Rev. V. O. ANDERSON, Rector.
Sunday services, 7 and 11 a. m.
Daily mass, 7 a. m. Evensong and intercessions, Friday, 8 p. m.

ROCK CREEK PARISH ST. PAUL'S
Rock Creek Church rd. and Webster st.
Rev. F. J. BOHANAN, D. D., Rector.
Services—8:30, 9:30, 11 a.m. and 7 p.m.

Washington Cathedral
Wisconsin and Massachusetts Avenues, and Woodley Road.
Holy Communion 7:30 a. m.
Morning Service, Holy Communion and Sermon. Preacher, the Dean 10:30 a. m.
People's Evensong and Sermon. Preacher, Canon Wolven 4:00 p. m.

CHRISTIAN SCIENCE.

Christian Science
Churches of Christ, Scientist, Branches of The Mother Church,
The First Church of Christ, Scientist in Boston, Mass.
First Church of Christ, Scientist, Columbia rd. and Euclid st.
Second Church of Christ, Scientist, 111 C st. ne.
Third Church of Christ, Scientist, 13th and L sts. nw.
Fourth Church of Christ, Scientist, 16th and Meridian sts. nw.
SUBJECT:
"CHRIST JESUS"
SERVICES
SUNDAY—11 a. m. to 8 p. m.
SUNDAY SCHOOL—11 a. m.
WEDNESDAY EVENING MEETINGS, 8 O'CLOCK.
READING ROOMS:
FIRST CHURCH, 730 17th st. nw. Hours, 9 to 9 (except Wednesdays, 9 to 7, and Sundays and holidays 2:30 to 5:30).
SECOND CHURCH, 111 C st. ne. Hours, 1:30 to 5:30 week days; closed Sundays and holidays.
THIRD CHURCH, Colorado Bldg., 14th and G sts. Hours, 9:30 to 9 (except Wednesdays, 9:30 to 7:30; Sundays and holidays, 2:30 to 5:30).
FOURTH CHURCH, Tivoli Bldg., 3313 14th st. Hours, 9 to 9, week days; Wednesdays, 9 to 7:30; Sundays, 2:30 to 5:30; holidays, 2:30 to 7:30.
All are welcome to attend our church services and use our reading rooms.

The Terrace at the Shoreham
TONIGHT!
"Vaudeville Night"
Special Entertainment
"Barnee" and his Riviera Orchestra
Maxim Lowe's Music
Special Dinner Tonight, $1.75
No Couvert Charge for Dinner Patrons Remaining through Supper
Reservations by "ROBERT" at The Shoreham Hotel, ADams 0700

HOTEL POWHATAN ROOF

PENNSYLVANIA AVENUE AT 18TH STREET
DANCE TO JOHN SLAUGHTER'S MUSIC
10 PIECE ORCHESTRA
Dinner Dancing—6:30 to 9
Supper Dancing—10 to 1
Special Dinner, $1, $1.50.
No Cover Charge During Dinner

Mrs. K's
Toll House Tavern
Silver Spring, Maryland
Colesville Pike

"Palatable and Attractive"
Luncheons
Are always assured at the "Old Tavern" since the preparation and arrangement of all servings has the personal supervision of Mrs. K.
And they must be attractive to be palatable.
Teas Sunday Breakfast, too
Phone Shepherd 3500

Harvey's
1107 Connecticut Avenue
(Mayflower Hotel Block)
ELECTRICALLY AIR COOLED

Sixty Thousand City Children Plan Exhibit

Parents to See Products Made Under Supervision of D. C. Playgrounds.

Remarkable products of craftsmanship have been fashioned by youngsters ranging from babyhood to 18 years of age, under the supervision of the District Department of Playgrounds, the past year.

Beginning Monday, proud parents of some 60,000 children, collectively speaking, will have an opportunity to see exactly what their children have accomplished.

Tea or lemonade, and cakes, made by the youngsters acquiring the knack of dispensing hospitality, will be served to parents and friends who visit the Industrial Handcrafts Exhibits. The exhibits will be on display at school and municipal playgrounds and parks throughout the city.

Children have gathered daily since early spring under the leadership of trained teachers furnished by the Department of Playgrounds. The children have been helped to develop manual skill in using tools and materials, and to learn ways of expressing play impulses.

Results to Be Shown.

Now, results made tangible are to be shown.

To many parents, the showing will constitute a complete surprise. Others already have grateful knowledge.

They learned perhaps, on the day when Jane came home with a brand new dress, and a perfect fit, that she had made herself, when all the time mother thought she was just playing in the park. And it is not improbable that she followed up this seeming miracle at a later date by bringing home some clever rompers for brother, and an embroidered handkerchief for "Mom."

Or maybe it was Junior who opened the family's eyes to what was going on, the day he brought home the sandwich basket of cool and airy design, or the rug he had made of old felt hats, surreptitiously collected from the neighbors over a period of months. He made them both himself, though his parents can hardly believe it.

Miss Sibyl Baker, gracious and imposing supervisor of District playgrounds in the Capital, has wonders to relate—and a great glass cabinet full of treasures to corroborate her story—concerning the materially valuable things the children produce with loving fingers during their daily outdoor recreation hours.

"Look at these," she glowed with pride, as she stood on tip-toe to reach the topmost shelf of the cabinet in her office in the District Building.

Carving On Display.

One was a miniature sandstone carving of a man's head, conveying a sense of Mussolini-like force. Several were baskets, ranging from "coaster" size to enormous proportions, executed in definitely artistic weave and color.

There was doll furniture. There were fine embroidered pieces. There were crocheted and knitted articles, designed for such purposes as only the mind of a child could conceive.

From a drawer Miss Baker produced a sheaf of crayon drawings. Although crude and unformed, unmistakably the work of childish hands, every one showed promise and a capacity for infinite pains.

"Recognition of achievement, we tell our parents, is the greatest force in character development," declared Miss Baker, as she laid the drawings away.

"It is necessary to the growth of all of us to know the feeling that comes with the sense of a job we have done ourselves. It gives us courage to try bigger things, adjusts us to the world around us. This we are trying to do for children through our municipal playgrounds."

Attendance on Increase.

Miss Baker observed that the last year brought a 5 per cent increase in attendance at Washington playgrounds, which she finds remarkable, in view of the fact that the increase in population in the Capital has been only 10 per cent in the last 10 years.

"We believe it is due to the fact that the last year found many people unable, for the first time, to take their children away to summer resorts, or to afford them opportunity of enjoying such commercial recreations as movies, amusement parks and so on. And, while we have no criticism to offer of such places, we believe the substitution of our playgrounds, with their simple, healthy diversions, was undoubtedly good for the children."

Mrs. Miller New Head of Daughters of America

Clarksburg, W. Va., Aug. 25 (Spl.).—Mrs. Grace Miller, Clarksburg, was elected State councilor of the Daughters of America at the close of its two-day State convention at Elkins.

Mrs. Maud Hager, of Fairmont, was elected associate State councilor; Mrs. Callie Long, Morgantown, vice councilor; Mrs. Freda Moll, Martinsburg, associate vice councilor; Mrs. Maud Nigh, Morgantown, secretary; Mrs. Elizabeth Howell, Keyser, treasurer; Mrs. Eliza LaFayette, Huntington, conductress; Mrs. Eula Thorn, Palestine, warden; Mrs. Garnet Tomer, Parkersburg, inside sentinel, and Mrs. Margaret Pruden, St. Albans, outside sentinel.

Italian Boy Sent Letter To "Father," Who Got It

Sometimes a letter with very insufficient address will reach its destination. The postoffice in a small Italian town once received a letter from the United States addressed to "My Father," with the name of the town. The postal clerk, puzzled by the inscription, set the letter aside. A few days later an Italian peasant called at the office.

"Have you a letter from my son?" he asked.

The clerk turned the puzzling letter over to the peasant, who went away satisfied.

Campus Clothes Are Smart and Inexpensive

Can you conceive of anything more perfect for wear to classroom or stadium than the dashing shirtwaist dress in brown checked wool, pictured at the right, with its smartly tailored knapsack pockets? Although we're told the designer had the college maid in mind, surely her office sister could find ready use for a frock like this! And who couldn't meet the world with a challenging smile, if she owned a jacket-and-skirt ensemble like the one pictured below! Given a brown ribbed velvet jacket of the smart particular cut of this, worn over a heavy beige silk blouse tucked into a beige plaid skirt, it's a one-sided bet you'd have only to come and be seen, to conquer.

"Surprise Fritters" Are Appetizing, Easy to Make

What will surprise you most about these "Surprise Fritters," for which Mrs. M. J. Miller, of 908 M street northwest, provides the recipe and directions for mixing, will be how good they taste.

Take 1-3 cup milk, 2 cups canned corn, ½ teaspoon salt, 2 eggs, 1½ cups Washington flour (plain), 1½ teaspoonfuls baking powder, 1 teaspoon sugar and 1 cup ground beef.

Stir together milk, corn, salt, sugar, eggs and ground beef. Add sifted flour with baking powder. Beat well and drop by tablespoons into well-greased pan. Fry slowly until puffed and nicely browned. Serve hot with tomato sauce or meat gravy.

Convert Porch Swing Into Gay Studio Couch

If your upholstered porch swing is faded and no longer inviting, turn it into a studio couch. Remove the chains and set it on a couple of rough wooden props. Any colorful print will make a suitable slip cover. A box-pleated ruffle around the bottom will hide the props. Throw a few gay pillows on it and the tattered swing will be completely rejuvenated.

World's Smallest Park.

St. John, N. B., Aug. 25.—This city lays claim to the world's smallest park. It is known as Sullivan's Park and it measures 20 feet long and 6 feet wide. It contains two benches which overlook the city from a dizzy height at the top of Main street.

What's in Fashion?

Subdued Colors or Clear Fresh Shades Make Homes More Individual This Fall

Directed by Amos Parrish.

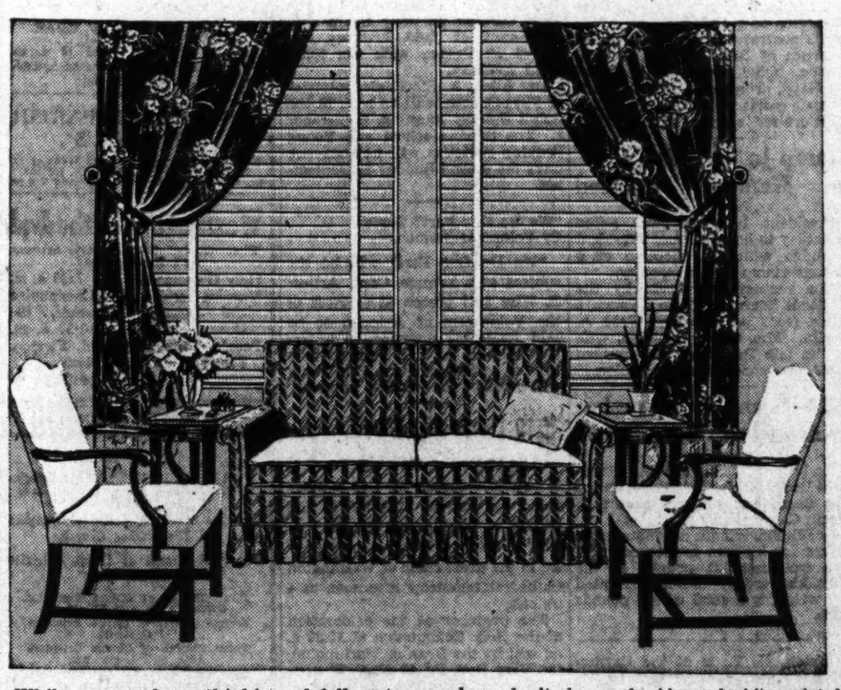

While you are busy thinking of fall costume colors, don't forget the colors which are going to make the background for many of these costumes—the colors in your home. And just as in costumes, there's plenty of chance to be individual about color schemes for the home.

There are two smart ways to treat your home this fall. One is with subdued, blended colors and the other with fresh, clear shades.

If you choose the first way, it's the thing to use several values of one color with contrasts of other colors. Thus you might use the beige-to-brown range with green accents.

In the sketch, for example, such a scheme might be worked out as follows: Walls, pale beige; floor, brown carpet or rug; draperies, printed linen with brown, yellow, rust and green on a natural ground; sofa, brown-tan-and-white mixture; chairs, plain yellow leather.

One Color Predominant.

Now if you prefer fresh, clear colors, the idea is to make one color predominant in large spots with sharp contrast in smaller objects.

And the sketch might work out this way: Walls, white; floor, bright deep blue; draperies, lemon, yellow; sofa, blue-and-white printed cotton; chairs, white leather.

The first scheme, you see, is restful and conservative; the second, stimulating and refreshing.

Bigger Greens.

There are few changes in the fashionable colors themselves, green, because it is restful, and rust, because it blends with wood tones and many other colors, are still high in popular fashion. Green is growing brighter and bluer and rust is rosier.

You'll see more blue this fall—a bright royal blue—used for both large surfaces and small accents.

Red? Two of them. A rich shade with a hint of blue, used for rugs or draperies. Or a light, bright, almost-Chinese red for small accents.

Paler Gold.

This fall's gold is paler and clearer with less brown in it. Yellow, too, is more lemon-y.

Brown is fashionable—a rich chocolate. Raisin is not so popular as it was, but mulberry is still a favorite.

Whether you are entirely redecorating or just brushing up here and there, we can help you.

We have a new leaflet that shows several fashionable color schemes with actual color samples, for walls, draperies, floor coverings and upholsteries.

Send for Samples.

You can follow these color suggestions exactly, if you like, or you can vary them in accordance with your own ideas.

The leaflet and samples are yours if you send us the filled-in coupon and proper inclosures.

Amos Parrish,
The Washington Post's New York Fashion Bureau,
500 Fifth avenue, New York.

I inclose stamped, self-addressed return envelope and 6 cents in loose stamps. Please send your leaflet, "Smart New Color Schemes for My Home."

Name .....

Street .....

City .....

State .....

(Copyright, 1933.)

Monday—New dresses use 1890 details.

Candlestick Makes Lamp.

Odd candlesticks may be fitted with electric sockets that clamp into the top of the stick. The addition of an inexpensive shade will give you a lamp for an extra cozy corner in your room. You will have, too, the satisfied feeling that comes with the knowledge that you have put an unemployed article to work.

Well-Intended Flattery Spoils Beautiful Child

Many Misjudge Children's Ability to Understand Adult Conversation.

Ellen was a very attractive little girl when she was two years old. She had big, wondering, blue eyes, curly yellow hair and a look of untroubled innocence that a cherub might have worn. She was the kind of baby that strangers paused to speak to, and wherever she went she was the center of admiring attention.

For a time this was all right and as it should be, and Ellen throve under the love and admiration showered upon her.

Sayings Are Quoted.

But presently people began to quote her cunning ways to each other when the child was in the room, paying no more attention to her presence than if she had been a doll or a statue.

They either forgot that she was there or else excused themselves on the grounds that she was too little to know what they meant.

But Ellen had ears and intelligence and was, quite naturally, taking it all in. At 5 years old the bewitching baby has grown spoiled and vain, and is relying on her personal charm to get her own way. Most of the charm is gone as a result of her self-consciousness, which, after all, is not due to any fault of her own.

Understand Quite Young.

No one knows when a child begins to take in what is going on around him. Some are slower than others, and it does not do to take a chance on their not understanding.

Again and again an adult will tell a story about a child under the misapprehension that the child is too young to grasp what is being said or is not listening.

But the probability is that now as always "little pitchers have big ears." It is these early impressions made before the reasoning power has developed that last longest and may color the child's whole future life and behavior.

Curtains of Oilcloth Brighten Drab Kitchen

A kitchen curtain that won't wrinkle or fade and can be washed with a few strokes of a moist cloth can be fashioned from oilcloth strips that are used for shelves. They are both serviceable and attractive.

The strips come about a foot wide, flowered in various colors and finished with a decorative border. Cut them to fit the window, finish the lower edge with a strip of the border trimmed from a left-over piece.

One housewife used matching oilcloth in the windows, on the kitchen table, behind the glass doors of her cupboard and on the seat of a high stool.

What Today Means

"Virgo."

If August 26 is your birthday, the best hours for you on this date are from 4 to 5:30 p. m., from 8 to 8:40 p. m. and from 10:45 to 11:15 p. m. The danger periods are from 8 to 9 a. m. and from 1 to 2:30 p. m.

You may perhaps find it difficult to keep yourself under control emotionally on this date. You will be inclined to be fidgety, nervous and not poised. Unless you are careful, you may be caught off your guard, and divulge some secret matter that may result in trouble for yourself as well as for another.

The child born on this August 26 will be a quite self-sufficient little being; he will find or create his own pleasures and will not look to others to satisfy his wants. He will be devoted to his parents. At school he will apply himself with great diligence and will stand well up in his class.

If August 26 is the date of your birth, you are no doubt a very thorough person, and unless you take care you may make yourself unpopular for that very reason. You give the impression of being letter perfect in all that you do. You strive very hard to do what is right and to avoid doing what is wrong; you are a law-abiding citizen. Yours is a rather severe attitude toward people; you expect a great deal of them and let them know it. When people fall below your standards of perfection you do not conceal your contempt. You are considered quite an unapproachable individual. You are a very neat person; if you are a woman, your house is a model of cleanliness and perfection, and if you are a man, you insist on having your office kept shipshape.

Born on August 26, you are methodical as you go about your duties. The haphazard generally proves disconcerting to you. You are a person of great dignity and reserve. Towards strangers and your associates in business, you show very little of your real self; as a matter of fact, few people know you at all. You probably have a fear of having your privacy intruded on in any way, so keep pretty much to yourself. The few friends that you really value, you have gone out and made for yourself; invariably you recoil when others make advances to you. You will never be known as a success with those of the opposite sex; there is something about your treatment of them that antagonizes. It is possible that you will never marry. If you do, you will probably find the right one late in life.

Successful people born on August 26:

Joshua C. Stoddard, inventor.
James Harlan, lawyer and senator.
Stephen P. Nash, lawyer, of New York.
Charles J. Paine, soldier and yachtsman.
John W. Philip, naval officer.
August Heckscher, capitalist.

(Copyright, 1933.)

Sure Cure

By Katherine W. Smith.

I woke this morning feeling blue,
My head was aching dreadfully.
I tried to think of something to
Relieve my mental malady.

I thought of several different cures
But there was really nothing that
Could help me much. But finally
I went to town and bought a hat.

It was a silly, senseless bit
Of whimsicality, somehow
Its lilting lines were very gay.
I feel a whole lot better now.

Preserve Natural Curve of Brows

Whether you shape your eyebrows yourself, or have them shaped at a beauty parlor, try to avoid the picked chicken look. Eyebrows give the face character, and their alteration will change your entire facial expression.

Study the face, its contours, good and bad features, expression, and treat you eyebrows accordingly. If your face is narrow, careful thinning of the brows will help to give the effect of width. If your face is wide, don't increase the width by allowing your eyebrows to sneak behind your ears. Heavy brows are sometimes most effective when left as nature intended them, for they are a distinguishing feature and add interest to the face.

Trimming beneath the brows is the safest method. If plucked from above, the owner often has a perpetually worried look, which is seldom becoming. Beware of plucking between the brows too much. Sometimes one falls into a state of self-hypnosis while staring at one's face in a mirror, and before long little trace of an eyebrow remains.

Eyebrows are trimmed for the purpose of accentuating their individuality. If, when plucking them, you follow the natural lines of the brows, you can't go far wrong. Nor will you make yourself unrecognizable to your friends. About the only things that are no longer standardized are our faces. If we wish to remain individuals, we don't want to destroy the factors that single us out from the crowd.

Woman Finds Strange Fish In Far North

Philadelphian and Daughter Travel Through Wilds of Canadian Rockies.

Philadelphia, Aug. 25.—Mrs. J. Norman Henry, wife of the director of public health, Philadelphia, and her daughter, Josephine Henry, have returned from an adventurous trip into a little known section of northrn British Columbia. During the expedition they gathered many botanical and entomological specimens for the Academy of Natural Sciences, of Philadelphia, and the Royal Botanical Gardens, Edinburgh, Scotland.

Mrs. Henry and her daughter left Edmonton in June. From there they went to Pouce Coupee, in the Peace River district, whence they began a journey that took them more than 500 miles on horseback through a remote part of the Canadian Rockies. Because of an unusually heavy snow fall during the winter, they encountered swollen rivers. They lost all their canned goods trying to ford one of these and had to subsist on flour, beans, bacon and rice for the balance of the trip.

Cold weather made the collecting of insect life difficult, but they returned with many fine botanical specimens, including a dwarf spreading cactus which, although common in Mexico, is seldom found so far north. The roots of all the plants were kept imbedded in their own soil.

The prize of the expedition is a fish which even the natives of the country were unable to identify. It has golden eyes, large silver scales and a small sucker-like mouth. But it is not a sucker, goldeye, whitefish or grayling. Nor is it an individual freak, as natives of the area recall having seen several fish like it taken from the same waters.

K. S. McCusker, former Dominion government cartographer, accompanied the party and mapped the country which had not been mapped before.

Culbertson's Bridge

783.

A Lost Cause?

When a good player is playing a hand at a game contract, when not vulnerable and not doubled no risk it too great for him to take in an effort to fulfill his contract. In other words, if there is a safe play for being set one or two tricks and at the same time a chance to make the hand and possibly go down four in the attempt, there is no good player who will not take the latter course.

I watched a hand played in a New York City club the other day in which the Declarer, finding himself at a game contract in spades, and also finding that the trump suit did not break, had practically no play at all to make the hand. However, this particular Declarer was a resourceful and alert player who played for every possiblity and was constantly on the lookout for ways to put things over. After a few moments hesitation he uncovered a play to make the hand, which play depended not only on two cards being in the correct hands, but also upon the opponents' making an error. In spite of all this the play still did offer some chance of success and, as a matter of fact, it actually worked in this particular instance.

South, Dealer.
Neither side vulnerable.

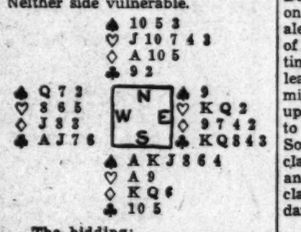

The bidding:

South	West	North	East
1♠	Pass	2♡	Pass
3♠	Pass	4♠	Pass
Pass	Pass		

West, whose hand offered no particularly good lead, finally decided to lead through the suit bid by Dummy, and, for no particular reason except to confuse the Declarer (not thinking of his partner), he opened the heart 5. Declarer played a low heart from Dummy and topped East's Queen with the Ace in his own hand. Declarer now laid down the Ace and King of spades, and, much to his disgust, the suit did not break. Thus, at this point it seemed as though 4 tricks must be lost on the hand—that is, 2 clubs, 1 spade and 1 heart. South knew that if he gave up a heart trick, setting up the Knave-Ten in Dummy, East and West could not fail to cash their 2 club tricks.

Suddenly, however, a wild idea came into Declarer's head. This setting trick, he thought, might very well be saved in the heart suit itself. Although the Opening lead was not quite readable, it seemed as though there was a vague chance that East had the heart King. If, on a heart lead from Dummy, East could be dissuaded from going up with his heart King, placing his partner with the 9-spot, the contract would be made. With an entryless Dummy, however, East would have nothing to lose by playing the heart King whether he had the 9 located or not, so South knew it would be hopeless to lead a low diamond to the Ace in Dummy and then lead a low heart, as East's play would be indicated. South also realized, however, that if there were two entries in Dummy, one to get over to lead the heart and another one remaining there, East might very well be fooled into not going up with his heart honor.

South, therefore, knowing that his play might easily just throw a trick out of the window and cause him to go down 100 points instead of 50, boldly went ahead with his plan. After all, what is 50 as against 400 or 500, even though the chance of making the latter is rather slim? South, therefore, led a low diamond from his hand. West played low and the 10-spot was finessed in Dummy—and it held the trick! A low heart was led from Dummy and East was completely on the spot. If he had been more alert he could have had some sort of count on Declarer's hand by this time and even though his partner's lead was most irregular, he still might have known that he must go up with his heart honor. He failed to do it, however, and the 9 in the South hand held the trick. Declarer gleefully conceded one spade and two clubs to the opponents, claiming four-odd. A bold and daring move had succeeded.

(Copyright, 1933.)

Garden Club Meets.

New Market, Va., Aug. 25 (Spl.). The regular monthly meeting of the New Market Garden Club was held at the home of Mrs. W. M. Wunder, 25 members being present. Mrs. C. C. Conrad, of Harrisonburg, talked on "Flower Arrangement."

NO ADVANCE IN PRICES
On Refrigerators
Washing Machines
Ironers
You can still buy at the lowest prices in history
National Electrical Supply Company
1330 N Y Ave NA 6800

A Symphony In Brown
Three New Smart Fall
Accessories
for the
Clever Wardrobe

A blouse of tan and brown striped satin with tan ascot tie and cuffs for delightful contrast. Also comes in polka dot designs ($3.95). . . . The new brown "Safety Pin" bag developed in brown corduroy. Also shown in black and green ($3). . . . Dark brown Pigskin pull-on gloves, with handsome "satiny" finish ($2.95).

The new Jelleff's
1216-1220 F Street.
NRA

Cupboard Bare Chicken Loaf Saves the Day

Old Fashioned Layer Cake Reasonably Priced by Downtown Shop.

By Ruth Anne Davis.

The family was hungry and fast getting cross. What in the world was a woman to do? This one surveyed the empty cupboard dejectedly. She had simply neglected to plan a thing. Sunday was her day for dining out, but the rain was pouring in torrents from overcast skies, and gave no signs of letting up.

All at once, an idea! How stupid not to have thought of it before! She reached for her telephone and gave an order. Within half an hour a delicious toasted chicken loaf was delivered at her door. It consisted of a round French bread loaf with over a dozen pieces of fried chicken within. Here, truly, was a dish to set before anybody. And it only cost $1.

There's a time and a place for everything, and particularly for cake. An F street bakery not only believes it, but sets about convincing you with one of the most tempting you ever saw or tasted. Or priced. It offers an old-fashioned golden layer cake with chocolate nougat icing for only 54 cents. If you're prone to think a cake's a cake for a' that, just wait 'til you've tried this one.

This same bakery is fully convinced that variety is the spice of life. Not content with mere cakes, cookies and breads, they also prepare deviled crabs which you couldn't crab about. You must have tasted the kind that seem to contain everything but crab? Well, these will surprise you. Two for 25 cents.

Odd and unusual dishes are always welcome. Have you tried Vienna schnitzel? There are two things about it you'll be sure to like—the taste and the appearance.

To prepare, fry breaded veal cutlet in egg, or if your budget forbids, dip it in flour and thin milk, then roll in cracker dust spiked with paprika. When the cutlet is done, cut into as many pieces as there are people to be served. Place a fried egg on each piece, with an anchovy on the yolk of the egg. Cut dill pickles in fan shape and place around edge of dish. Garnish with parsley.

A delicious old German sauce to serve with this may be prepared as follows: Heat tomatoes and put through collander. Place butter and chopped onions in pan and brown. Mix with tomatoes. Sugar and salt to suit taste. Thicken with flour and water if necessary.

When you're weary, worn and hot and you want a bite to eat before you wind your way homeward stop by a certain delightfully cool, roomy F street cafeteria. One of the delicious dishes you can choose consists of potato salad, sliced tongue, lettuce and tomatoes, for 25 cents.

You wouldn't think this particular kind of refreshment shop would carry ham. But it does, and what ham! You know few things are more tempting to the palate than a real home baked Smithfield ham, and that's just what this is. It's soaked overnight in cold water and cooked for 2½ hours. What magic results from such simple proceedings! Taste this ham and marvel, too.

If you're very fond of cup cakes, really homemade cup cakes, you should try some the shopper found. They are prepared in assorted flavors, chocolate, caramel, and vanilla. And they taste like cup cakes should, but seldom do. Five cents each. Next time you're downtown stop by this store and have a dish of orange ice and a chocolate cup cake. You'll agree it's a splendid suggestion.

With so many fresh fruits on the market it would be a shame not to take advantage of them now while the choice is varied and the prices low. There are many fruit salad combinations delicious for luncheon, or for the incidental game of bridge.

Waldorf salad: Combine diced apple, celery and walnut meats. Mix with salad dressing and serve with crisp lettuce.

Banana salad: Serve grapefruit and orange sections, free from membrane, on crisp watercress, with French dressing.

Summer fruit salad: Serve diced fresh pineapple or blackberries and sliced fresh peaches on crisp lettuce, with lemon cream mayonnaise, salad dressing or French dressing.

Here's a salad as pretty as its name:

Sunset Salad.

1 package lemon flavored gelatin; 1 cup warm water; 1 cup canned pineapple juice and water; 1 half teaspoonful salt; 1 cup canned crushed pineapple, drained; 1 cup grated raw carrot.

Dissolve lemon flavored gelatin in warm water. Add pineapple juice and water and salt. Chill. When slightly thickened, fold in pineapple and carrot. Turn into individual molds. Chill until firm. Unmold on crisp lettuce. Garnish with mayonnaise. Serves six.

Call Ruth Anne Davis, of the Woman's Department of The Washington Post, National 4205, Extension 66, for further information. Or write, inclosing a stamped, addressed envelope.

Cakes, Eclairs, Jelly Rolls and Tea

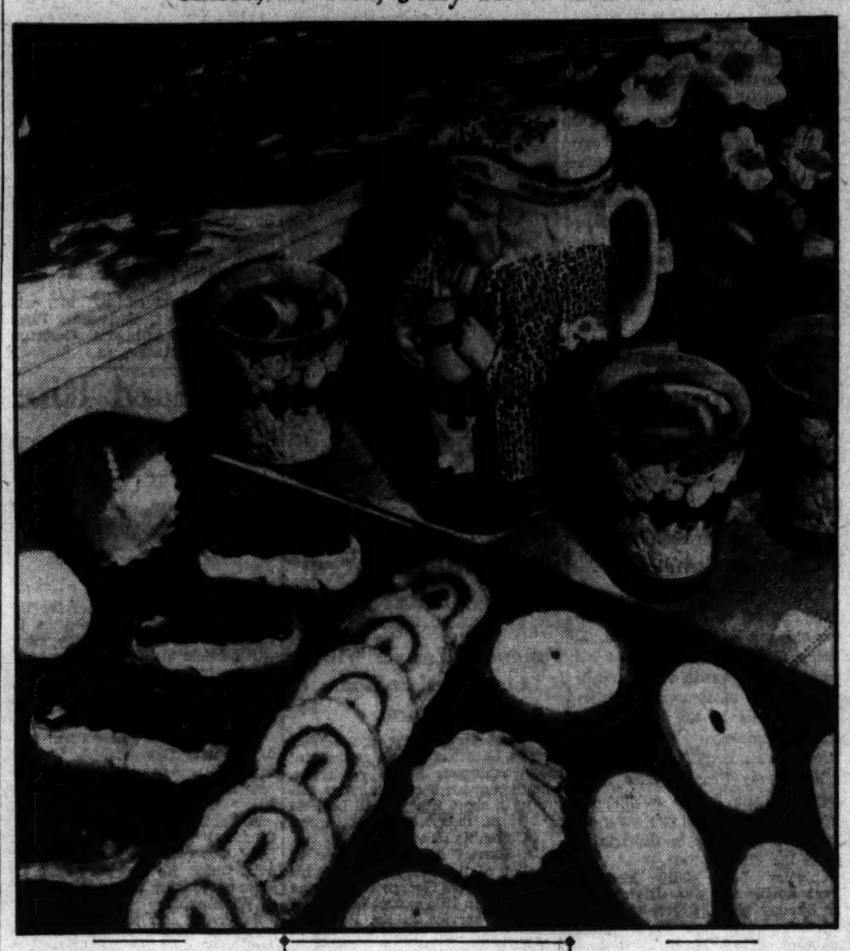

Simple Recipes Given For Jelly Rolls, Cakes, Eclair.

Set this before your guests, and hear them exclaim with delight at the picture and at the anticipations of their palates. Small cakes, chocolate eclairs, and slices of old-fashioned jelly roll are placed in alternate rows on a black-glazed tray, with iced tea gleaming in quaint pottery glasses, and more to come from the squat little Toby-inspired jug.

You can fix it all with your own hands by simply following the recipes:

For the Small Cakes.

1 2/3 cups sifted cake flour; 1½ teaspoons baking powder; 1/3 cup butter or other shortening; 1 cup sugar; 2 eggs, well beaten; ½ cup milk; 1 teaspoon lemon or vanilla extract.

Sift flour once, measure, add baking powder and sift together three times. Cream butter thoroughly, add sugar gradually, and cream together until light and fluffy. Add eggs, then flour, alternately with milk, a small amount at a time. Beat after each addition until smooth. Add flavoring. Pour into grease cup-cake pans, filling them about two-thirds full. Bake in moderate oven, 350 degrees F., 20 to 25 minutes. Makes two dozen cup cakes. Frost as desired.

For the Chocolate Eclairs.

One-half cup butter or other shortening; one cup sifted flour; one cup boiling water; three eggs, unbeaten.

Melt shortening into water. Stir flour into steadily boiling water. Cook and stir constantly until mixture leaves sides of pan in smooth, compact mass. Turn into mixing bowl. Beat in one egg at a time very thoroughly. Then beat steadily until mixture looks satiny and breaks off when spoon is raised. Shape on ungreased baking sheet. Use pastry bag or two teaspoons to make rounds for cream puffs, or strips, 5-by-1 inches, for eclairs. Bake in hot oven, 450 degrees F. 20 minutes, then reduce to moderate temperature, 350 degrees F., and bake 25 minutes longer. With sharp knife make slit in one side; insert custard cream filling, as per following recipe. Eclairs may be coated with bittersweet chocolate frosting, as per recipe which follows.

Five tablespoons cake flour, three-fourths cup sugar, one-eighth teaspoon salt, two cups scalded milk, two eggs or four yolks, slightly beaten; one teaspoon vanilla or one-half teaspoon lemon extract.

Combine flour, sugar and salt. Add a small amount of milk, stirring well. Return to double boiler and cook until thickened, stirring constantly about 10 minutes. Pour small amount of mixture over eggs, stirring vigorously. Return to double boiler. Cook two minutes longer. Cool. Add flavoring. Makes enough filling for three 9-inch layers. This filling may be varied by adding chopped dates, nuts or cocoa.

Bittersweet Chocolate Frosting.

Eight squares Baker's unsweetened Chocolate, cut in pieces; one cup sugar, two-thirds cup water.

Melt chocolate in double boiler. Add sugar to water and heat to boiling point. Cool until lukewarm. Add to chocolate gradually, blending well. Cool, stirring occasionally. Makes enough frosting to cover tops and sides of two 9-inch layer cakes. If sweeter frosting is desired use one and one-fourth cups sugar.

Old-Fashioned Jelly Roll.

Four eggs; three-fourths cup sifted Swansdown cake flour; three-fourth teaspoon Calumet baking powder; three-fourths cup sifted sugar; one teaspoon vanilla; one-fourth teaspoon salt; one cup jelly, any flavor.

Sift flour once and measure. Combine baking powder, salt and eggs in bowl. Place over smaller bowl of hot water and beat with rotary egg beater, adding sugar gradually until mixture becomes thick and light colored. Remove bowl from hot water. Fold in flour and vanilla. Turn into pan, 15 by 10 inches, lined with greased paper. Bake in hot oven, 400 degrees F., 13 minutes. Quickly cut off crisp edges of cake. Turn from pan at once on to cloth covered with confectioners' sugar. Remove paper. Spread with jelly and roll. Wrap in cloth and cool on rack.

Iced Tea, With Lemon Slices, Always Refreshing.

In Making Iced Tea.

Scald earthenware, china or glass teapot with boiling water. Put one rounding teaspoon tea in pot for each person to be served. Measure freshly drawn water and bring to a bubbling boil before pouring on leaves. Steep 4 to 5 minutes. Never boil tea. Pour over cracked ice and serve with lemon slices or wedges.

Air-Minded Hats.

Maybe Gen. Balbo is responsible. Or perhaps it's due to Wiley Post or the flying Mollisons. Anyway, hats are taking on wings. Not only do real birds' wings perch aloft hats, but crowns have triangular flanges and points which bear a strange resemblance to airplane wings. So, if you really don't want to fly try one of these hats, at least for its light-headed feel.

Artful Use of Olives Adds Distinctiveness to Salads

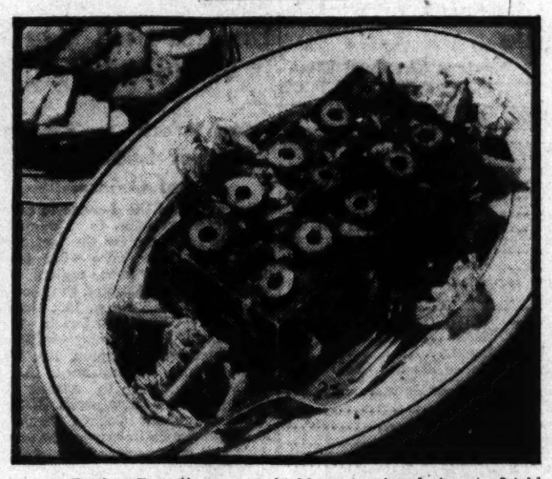

By Ann Barrett.

Olives, eaten out of hand—icy cold—are a tid-bit that millions rejoice in. Including Pianist Paderewski, who eats them every night as an introduction to his dinner.

But it's also a part of cooking lore to know when to apply olives for a bit of different flavor in appetizers, salads, sandwiches, salad dressings. And even in soups, such as tomato. And in sauces, such as Creole.

I'm sure you know what good eating chopped olives make with bacon, eggs, peanuts or peanut butter, walnuts, cream cheese, celery, green peppers, tomatoes, chicken, shellfish and salmon. In either sandwiches or salads.

Here's a dressy summer chicken loaf that combines several of these ingredients and illustrates the point.

Jellied Chicken Loaf.

For this, first soak 2 tablespoons gelatin in 1-3 cup cold water. Then dissolve it in 2 cups hot chicken stock or bouillon. Add ⅛ teaspoon pepper, ¼ teaspoon celery salt, ⅛ teaspoon paprika, and a little more salt if chicken stock is not already seasoned. Let cool till mixture starts to set. Then add 2 cups diced cooked chicken, ½ cup minced celery and ½ cup minced green olives. Next, rinse out a loaf pan in cold water and arrange in the bottom 4 large stuffed olives, sliced. Over the olives place slices of hard-cooked egg. Then pour in the salad mixture and chill till firm and very cold. Unmold on watercress or lettuce and serve with mayonnaise.

Thousand Island Dressing.

When it comes to dressing up a plain salad, there's nothing more popular than thousand island dressing, in which olives play an important part.

Like this: To 1 cup mayonnaise, add the following ingredients, and mix—2 tablespoons chili sauce, 1 tablespoon minced green pepper, ½ tablespoon minced pimento, 3 tablespoons minced olives, 2 tablespoons tomato catchup. This is good not only on plain green salads but on cold fish.

Creole Sauce.

For Creole sauce—that makes tip-top eating on boiled fish, chicken, lamb or omelets—you proceed like this: First cook gently ¼ cup finely sliced onion, ½ cup sliced mushrooms and ¼ cup minced green pepper in 1 tablespoon butter or olive oil. Then blend in 1 tablespoon flour and ½ section garlic minced very fine. Next stir in 2½ cups thick tomato pulp without seeds, 1 teaspoon salt, 1 teaspoon sugar and ½ teaspoon minced parsley. Cook gently about 20 minutes. Just before serving, stir in ½ cup finely chopped olives.

Send for Dessert Recipes.

Knowing what to serve in the way of easy summer desserts is another bit of cooking lore that comes in handy these days. My new recipe bulletin, "Quick and Easy Desserts," tells how to mix up nice, easy concoctions out of eggs and fruit and cream and various other ingredients that are usually on hand. Fruit whip, peach on toast, heavenly hash, ambrosia—and so on. For this bulletin, please send 6 cents in loose stamps (with self-addressed envelope and coupon below).

Mrs. Ann Barrett,
The Washington Post's Food Service,
500 Fifth avenue, New York.

Six cents in loose stamps and self-addressed envelope inclosed. Please send me your new bulletin, "Quick and Easy Desserts."

Name .....

Street & No. .....

City & State.....

The Family Marketer

Sweet Potatoes and Corn Ready for Those Who Like Combination.

Corn and sweet potatoes—volumes have been written about those two vegetables—are together again on the market here.

New crop sweet potatoes have been scarce. But they are more plentiful now.

And as far as corn is concerned, it continues in an almost undiminished volume despite the storm. The ears are a little dirty. But the dirt is on the outside where it was splattered when the high winds of the big storm drove the corn stalks to the ground. Inside the shucks, the kernels are pretty and clean and more tender, too, after absorbing additional moisture.

Arrivals of pears, from the Far West, are of better quality than a week ago. The best ones of the season will be here in another week or so when shipments start coming in from Southern Oregon.

State of Washington prunes—fresh ones—will be more plentiful before the end of the week.

Peaches are going to be scarce by the end of next week. There is no foolishness to the report that crop damage was extremely heavy.

If you haven't canned peaches yet you will be saving yourself money to do so as soon as you find time. After next week the supplies will be from upper Pennsylvania and New York State. They cost more when shipped that distance.

Sun Improves Quality.

The bright sunshine of yesterday did much to improve the quality of cantaloupes. They are not very good yet, but if this weather continues they should be excellent before the middle of next week.

The same thing applies to both squash and cucumbers, although excessive moisture is not as harmful to the latter as to the former.

Good quality beans are available now. Be careful and don't buy stock that has been held since the early part of the week. The quality isn't there.

This is also true of all purchases of fresh vegetables today. Retail sales throughout the city were very slow Wednesday and not very fast Thursday. This left quite a supply of many vegetables picked before the storm. And inasmuch as there are plenty of all seasonable vegetables and fruits available that were picked Thursday, there is no reason why you must be satisfied with produce held for several days.

Chicken Less Expensive.

The softening of the market for friers, broilers and fowl mentioned Friday is more pronounced. Many shops are selling first-class friers and broilers at 23 cents a pound. Fowl sell for 20 cents a pound. Spring baking chickens are scarce and the price steady. At these prices, fried chicken may be classed as an inexpensive addition to the menu tomorrow.

Activity around the wharves Friday was at a low ebb. The usual supply of fish was absent, and only a few boats were offering watermelons. And in fairness to the buyer, she should be warned that in many cases these watermelons have been in these same boats, tied to the wharves, for several days.

According to local experts on fish matters, a substantial amount of fish will be on hand by Tuesday morning by the latest. A fair supply is expected Monday. The latter will reach your retail shops on Tuesday.

Oyster Prospects Bright.

It won't be long now until oyster season. Fishermen who have been trying their luck for trout and hardheads in South River, off Shady Side, Md., complain that they have been pulling up oysters on their line—nice, fat, juicy oysters. The fishermen evidently didn't believe the adage about eating oysters in the summer months and enjoyed their incidental catch quite as much as the trouth they caught.

Volumes could be written about the nutritive value of oysters. And every volume true. The first oysters on the market may be high-priced, but they are worth a trial in the first week of September, when they are new among local foodstuffs.

Retail Food Prices.

EGGS—Government inspected, 29 to 30; extras, 24 to 26; loose, mediums, 21 to 23.
BUTTER—Prints, 29 to 31; tub, 26 to 28.
POULTRY—Broilers, 23 to 25; fryers, 23 to 25; spring, baking chickens, 29 to 31; heavy hens, 18 to 20; medium hens, 18 to 20; light hens, 17 to 19.
POTATOES—3½ to 4½ per pound.
PEACHES—6 pounds for 25 cents.
CANTALOUPES—5 to 8 each.

Write to the Family Marketer, The Washington Post, for free memorandum of suggested menus for next week. It utilizes produce now in season.

Apple Recipe Takes Prize; Colorful Dish

Apple Floating Island Uses Meringue and Cherry to Please Eye.

The apple season is just around the corner and Washington housewives are preparing for a bountiful harvest by looking up apple recipes of one kind or another.

The prize-winning recipe this week, which captures the weekly $5 given for the best recipe received by the Food Editor of The Post, is for "Apple Floating Island," a dish not unknown to most homemakers.

Mrs. Knipe, who submits this recipe, calls attention to "the lovely color combination of yellow, white, brown and red on the finished dessert, which makes it very attractive to serve for company dinner."

It is easy to concur with Mrs. Knipe in this conclusion, judging from the wording of the prize recipe.

Apple Floating Island.

Boil together two cupfuls of water and three-fourths cupful of sugar for ten minutes. Wash, pare and core six large, firm apples. Place in sirup, cover tightly and cook gently until apples are tender. Carefully remove apples and place in shallow baking dish. Let sirup boil until reduced and thickened. Pour over apples and allow to cool. Meanwhile make a meringue by beating two egg-whites stiff and adding six tablespoons of granulated sugar. Pile meringue on top of apples and bake at 300 F. until a delicate brown in color. With the egg-yolks make a custard sauce. Beat egg-yolks and one cupful milk, two tabelspoons of sugar, mixed with one-half teaspoon flour and pinch salt. Cook until mixture coats the spoon. Remove and cool. Pour over apples, dot each apple with cherry and serve.

Virginian Offers Corn Relish Recipe

With the arrival of cool fall days, you'll be looking about for something new in appetizing hot dishes. Mrs. C. W. Clever, of 125 North Oak street, Clarendon, Va., urges "corn relish," as especially nice to serve with hot meats. It may be prepared now and canned for future need.

Her recipe and directions call for one medium-sized head of cabbage, well chopped and sprinkled with salt. Let it stand for an hour. Boil 12 small ears of corn, and cut the corn from the cob. Add to the corn 4 large onions and 1 large red pepper, all well chopped together. Now stir in the chopped cabbage, and cover the mixture with a dressing made of 1½ quarts of vinegar, 1 tablespoon of mustard, and 2 teaspoons of salt, 1 tablespoon celery seed, and 1 cup sugar.

Let the mixture come to a boil. Add 1 tablespoon flour and 1 teaspoon of tumeric, mixed together. Cook a few minutes. Seal in glass jars.

Hats Copy Dresses.

Some of the smart new hats take their cue from dresses, copying dress materials. Ribbed and corded silks, such as bengaline and faille, are especially nice for a first fall hat, since they are so light in weight.

SANITARY GROCERY CO.
LOW PRICE LEADERS — WHERE QUALITY COUNTS
Also Owning and Operating
PIGGLY WIGGLY
Those Prices Prevail in Washington and Vicinity

NRA — We Do Our Part

WEEK-END VALUES

Canned Salmon Chum or Pink . . . 2 cans 19c
French's Mustard . . . . . jar 10c
Pineapple Tidbits . . . . . 3 cans 14c
Libby's Deviled Ham . . . 2 cans 15c
Blue Label Boned Chicken . . . . . can 31c
Heinz Sweet Gherkins Sweet Mixed Pickles . . . 8½-oz. Jar 15c
Pomorang Citrous Juices . . . . . 2 cans 19c

RAINBO SALAD DRESSING
8-oz. Jar 7c — Pint Jar 11c — Quart Jar 21c

Silver Nip Grapefruit Juice . . . 2 No. 2 Cans 19c
Bosco The 3-Food Drink . . . . . jar 19c
Libby's Tiny Kernel Corn . . . . 2 No. 2 Cans 15c
Kraft American, Pimento or Velveeta . . . . 2 pkgs. 29c
Above Prices in Effect Until Tonight's Closing
Hellmann's Mayonnaise . . . 8-oz. Jar 18c
Land O' Lakes Butter . . . . . lb. 30c
Sanico Carton Eggs . . . . . doz. 23c

Week-End Special!
BORDEN'S CHATEAU 2 pkgs. 29c

Phillips Spaghetti . . . . . 2 cans 11c
Green Giant Peas . . . . . can 17c
Campbell's Soups Except Tomato 2 cans 19c
Del Maiz Corn . . . . . 17-oz. can 10c
Phillips Carrots . . . . . can 6c
Ford's Preserves . . . . . 16-oz. jar 17c
Lang's Pickles . . . . . jar 10c

PURE LARD . . . lb. 9c
Bulk or Carton

Seedless Grapes . . . . . 3 lbs. 25c
Sweet Potatoes . . . . . lb. 5c
Eating Apples . . . . . 4 lbs. 19c
Idaho Potatoes . . . . . 5 lbs. 24c
Yellow Onions . . . . . 4 lbs. 19c
Bunch Beets . . . . . bunch 5c
Crisp Celery . . . . . 2 bunches 19c
California Lemons . . . . . 5 for 10c
California Oranges . . . . . doz. 25c
Bartlett Pears . . . . . 3 lbs. 25c

SMOKED SHOULDERS . . lb. 9c
Average Weight 4 to 6 Lbs.

Prime Rib Roast . . . . . lb. 19c
Tender Chuck Roast . . . . . lb. 13c
Baked Canadian Roll . . . . ¼-lb. 12c
Top Round Steak . . . . . lb. 27c
Bottom Round Steak . . . . . lb. 25c
Veal Cutlets . . . . . lb. 41c
Shoulder Lamb Chops . . . . . lb. 23c
Rib Lamb Chops . . . . . lb. 38c

Genuine Spring
LEG O' LAMB . lb. 18c

JOS. PHILLIPS
The ORIGINAL ALL PORK SAUSAGE
At Your Favorite Grocer's . . . .
25¢ A POUND

FINEST in TASTE
FUSSELL'S Real Cream ICE CREAM
Since 1851

We Guarantee You Will Like
Washington FLOUR

You will find it gives better results than any flour you have ever used—because it is strictly a family flour, made from a special growth of wheat, the content of which insures the highest nutrition and the character adapts it perfectly for kitchen facilities.

Plain Washington Flour for all purposes.

Self-Rising Washington Flour for biscuits, waffles, shortcakes, doughnuts, muffins, pastries, etc.—made without baking powder.

For sale by ALL grocers, delicatessens, markets and chain stores in all sizes, from 2-lb. sacks up.

Wilkins-Rogers Milling Co.
WASHINGTON, D. C.

CUP-TESTED
DOUBLE "ROASTED" MESCO COFFEE
35¢ A POUND
PHONE FOR "MESCO COFFEE" DELIVERED TO YOUR HOME THE SAME DAY IT IS ROASTED
M·E·SWING CO.
1013 E STREET
Phones NATIONAL 7601 2706

Sewer System Bonds Studied For Arlington

State Asks Fuller Details of Proposal as Board Ponders Question.

ARLINGTON COUNTY BUREAU OF THE POST.
Tel. Clar. 509. Clarendon, Va.

Behind closed doors yesterday the Arlington County Board discussed for three hours plans for a bond issue to cover a loan from the Public Works Administration for a county-wide sewer system.

Chairman Harry A. Fellows refused to give any information on the board's action until this morning, when he said a press conference will be held.

It was learned, however, that the State committee has demanded more complete details of the proposal.

The Arlington County NRA Unit perfected its organization at a meeting held last night at the courthouse with the election of Harry A. Fellows as general in command. Other officers are Mrs. Catherine M. Rogers, lieutenant general; George M. Yeatman, John M. Stewart and Emery N. Hosmer, colonels.

Majors: Mrs. Katherine Cohen, Dr. Blanche Tabor, Mrs. Elsie English, Lyman N. Kelley, Dr. George B. Gould, David R. Collins, Thomas R. Crack, G. Frank Allwine, Fletcher Kemp, Arthur C. Stickley 2d and A. M. Dawson.

Captains: James E. Chinn, Boardman Munson, Miss Margaret Troxell, Mrs. Ruby G. Simpson and Arthur E. Wilson.

Members of Board of Inquiry: Lyman M. Kelley, chairman; Hugh J. McGrath, Charles W. Smith, G. Frank Allwine, Mrs. Marion Hagan, Mrs. Nellie Burrows and Mrs. George Cost.

Walter U. Varney was appointed by Gen. Fellows as his aid-de-camp.

The officers will meet again next Wednesday night at the courthouse when the workers' committee will be appointed.

To all persons seeking indorsement for employment in the Federal service, Charles R. Fenwick, chairman of the Arlington County Democratic committee gave out the following statement last night:

"It is believed that a definite system should be adopted with regard to the issuance of letters of indorsement for political purposes, and, in an endeavor to carry out such a system, the chairman of the Democratic committee will not give letters of political indorsement unless the applicant first obtains a letter from one of the committemen or committeewomen from his or her precinct certifying the applicant to be a Democrat.

"Since at the present time, Ballston, Carne and Cherrydale have no representation on the committee, the chairman will accept letters of indorsement from the chairman or vice chairman of the Men's Democratic Club, the Woman's Democratic Club or Young Democratic Club of the respective precincts, this procedure to continue until the vacancies on the Democratic committee shall have been filled."

Sun Beams on Second Day Of Warrenton Horse Show

Track Improved By Wind, Classes Are Run Off On Schedule.

Warrenton, Va., Aug. 25 (Spl.).—Sunshine greeted the second day of the Warrenton Horse Show today. The ring, heavy yesterday, was much improved after a night of light winds and this morning's sun.

The early morning classes were run off on schedule. Peach Brothers, of Upperville, won most of the morning awards, getting three blues in the half-bred, 2 and 3-year-old and in the saddle class for thoroughbreds and took a red in addition.

Benton Stables, of Middleburg, took the blue in the thoroughbred 2-year class. Mrs. J. H. Whitney, of Llangollen, scored her first blue of the day with Loro in the thoroughbred 3-year-olds. Queen of Sheba, owned and shown by Stanley Green 2d, of Leesburg, took first in both pony classes, winning the saddle class and the jumping class. Today's two wins give this animal 102 blue ribbons in two years' ring competition.

The Gentleman Wins.

Miss Mary Keogh, of Minevah, Pa., won with The Gentleman in half-bred hunters, while Meander Farms annexed the first award in the lightweight green hunters with Pillsbury.

Manley Carter, of Orange, won the middle and heavyweight green hunter class with Floris Mart. Miss Julia B. Whitting's Quick Silver took the blue in the touch-and-go class, with Mrs. R. C. Winmills' Sin Condago second, and E. M. Woolf's Chatter Play third.

Cathode Ray, Miss Elizabeth Nesbit's thoroughbred chestnut gelding by Omar Khayyam, took the blue in light-weight class for thoroughbred, with Miss Nesbit in the saddle.

In the Corinthian class, Miss Nesbit on the same horse, took a bad tumble but with Cathode Ray standing by, remounted, and rode from the ring to reenter a minute later on her Sportsman and took fourth place. The blue ribbon in this class went to Mrs. J. H. Whitney's Gray Knight, Dr. Allen, of Winchester, placed with Red Tape, and E. M. Woolf took the third with Chatter Play.

Washington Man Wins.

The grand champion saddle horse went to Jack Lightning, owned by Vernon G. Owen, of Washington, and ridden by Miss Marjorie Lee McLeod, of Bethesda. George Calvert, jr., of Warrenton, pressed the Owen horse hard but there was no doubt in the judges' mind and the Washingtonian took the award.

Dr. L. M. Allen scored in the middle and heavyweight hunter class with Red Tape after a contest with Mrs. Whitney's Bon Diable. The touch-and-go class puzzled the judges so that they had to call for several jump-offs before they could make the awards.

Society from the East and throughout the State thronged the grand stand and runways.

Summaries for today were:

Half-bred, 2-year-olds—First, Doody. Peach Bros.; second, Dorothy, Peach Bros.; third, Tom Sawyer, Eglenton Farm.

Half-bred 3-year-olds—First, Soumaker. Peach Bros.; second, Prize, E. L. Redmon; third, The Gentleman, Miss Mary Keogh.

Thoroughbred 2-year-olds—First, Wood Fellow, Benton Stables; second, Dun Cliff, Dr. L. M. Allen; third, Sir Cons, M. W. Carter.

Thoroughbred 3-year-olds—First, Loro, Mrs. J. H. Whitney; second, Premo, Benton Stables; third, Miss Coquette, Dr. L. M. Allen.

Ponies under saddle, over 12 hands and under 14½, ridden by children under 15 years—First, Queen of Sheba, Stanley T. Greene; second, Demi Tasse, W. H. Lipscomb; third, Cherry Bird, Miss Patricia Ann Benoit.

Saddle class for thoroughbreds—First, Easter Morning, Peach Bros.; second, Sundi, George H. Calvert, jr.; third, Flying Ed, R. D. McGrath.

Half-bred hunters—First, The Gentleman, Miss Mary Keogh; second, Two Leggins, Mrs. J. H. Whitney; third, Red Ben, P. Woodson Hancock, jr.

Light-weight green hunters, carrying 160 pounds—First, Pillsbury, Meander Farm; second, Crystal Down, Allen M. Hirsh; third, Miss Coquette, Dr. L. M. Allen.

Middle and heavy weight green hunters—First, Floris Mart, M. W. Carter; second, Flying Ed, R. D. McGrath; third, Waverly, R. D. McGrath.

Ponies over jumps—First, Queen of Sheba, Stanley Greene; second, Frosty, A. and G. Rives; third, Mercury, Charlotte and Kitty Smith.

Touch and go sweepstakes — First, Quick Silver, Miss Julia B. Whiting; second, Sin Condago, Mrs. R. C. Winmill; third, Chatter Play, E. M. Woolf.

Light-weight thoroughbred hunters—First, Cathode Ray, Miss Elizabeth Nesbitt; second, Miss Coquette, Dr. L. M. Allen; third, Gray Knight, Mrs. J. H. Whitney.

Middle and heavy weight thoroughbred hunters—First, Red Tape, Dr. L. M. Allen; second, Bon Diable, Mrs. J. H. Whitney; third, Sacrifice, Benton Stables.

Corinthian class, open to all hunters; the Warrenton Challenge Trophy, presented by Horse Show Association—First, Gray Knight, Mrs. J. H. Whitney; second, Red Tape, Dr. L. M. Allen; third, Chatter Play, E. M. Woolf; fourth, Sportsman, Miss Elizabeth Nesbit.

Hunt teams, the Bowman Challenge Cup—First, Mrs. J. H. Whitney; Blake Lodge, Dick Kirby and George Slater; second, Benton Stables; third, Mrs. R. C. Winmill; fourth, A. and G. Rives.

Saddle horse championship, the Warrenton Green Hotel Challenge Vase; only blue and red ribbon winners at this show eligible. Post entries.

Hunter championship, middle and heavy weight—Red Tape, Dr. L. M. Allen; light weight, Gray Knight, Mrs. J. H. Whitney.

Grand champion hunter of the show; Ullman Challenge Cup—Red Tape, Dr. L. M. Allen.

Special prize, horse showing most personality—Gray Knight, Mrs. J. H. Whitney, winner.

Alexandrias NRA Response Praised

Nearly All Store Windows Contain Insignia of Recovery Drive.

THE WASHINGTON POST BUREAU.
927 Prince St., Alexandria, Va.
Phone Alexandria 523.

Reports from Dan Hollenga, manager of the Alexandria Chamber of Commerce and head of the NRA for the city, show excellent cooperation is being given by merchants and other businesses. Insignia of membership is displayed in practically all windows in the business section of the city.

The women of the city, under the leadership of Mrs. J. Randall Caton, are making a house-to-house canvass to enlist a pledge from all housewives to join in the movement.

Many meetings are scheduled for the coming week, which will be announced later.

Edwin R. Collins, Coast Editor, Dies

Was Managing Executive of Herald and Express in Los Angeles.

Los Angeles, Aug. 25 (AP).—Edwin R. Collins, 57, veteran newspaper executive, died at his home here today of a heart attack.

Collins had been managing editor of the Los Angeles Evening Herald and Express for many years and was editorial director of the Hearst evening newspapers in the Pacific Coast division.

Collins was born at Rhonerville, Calif. In 1909 he married Miss Margaret Flint, of Las Vegas, N. Mex., who survives him.

Virginia House Approves Beer Vote Measure

Also Kills Special Fee Provision As Senate Wrangles on Tax.

Richmond, Va., Aug. 25 (AP). Waiving routine, the Virginia House of Delegates today sped through the passage of the Page bill abolishing special prohibition fees, and, stamped overwhelming approval on the State prohibition repeal referendum bill, while the Senate wrangled over beer, and finally tied itself in a knot left for Monday.

Delegate Vivian Page, of Norfolk, patron of the fee bill, said it eliminates all special fees in prohibition cases with an estimated saving of $200,000 annually.

The bill was passed, 86 to 5.

Speed Referendum Vote.

No time was lost by the House in passing the Staples-Eggleston bill, calling for a referendum on State prohibition October 3, and setting up a commission to study liquor control plans and report its findings to the regular session in January.

The bill was passed by the Senate yesterday with a unanimous vote. Today the House added an 89-to-1 affirmative vote, and the bill was sent to the governor for his signature. The executive has also the eighteenth amendment referendum bill.

Senate in Battle.

The first real battle of the Senate in special session came over the beer excise tax schedule. As the bill was passed by the House the State excise tax was fixed at $3.10 per barrel, and 1 cent a bottle.

Ready with arguments for a "5-cent glass of beer," Senators Aubrey G. Weaver, of Front Royal; William M. Tuck, of Halifax, and H. H. Watson, of Crewe, quickly sent up an amendment cutting the excise tax to $1.50 per barrel and ½-cent per bottle, and asserted all of the objectives of legalizing 3.2 beer were not for revenue.

After debate, with the amendment's opposition led by Senator Henry T. Wickham, of Hanover, the Senate voted 20 to 20 on the question of reducing the barrel tax, and Lieut. Gov. James H. Price broke the tie with a verbal vote for the lower rate.

Vote Tied Again.

Again the upper house tied its vote on cutting the bottle tax. This time the vote was 19 to 19, and again the lieutenant governor with a verbal vote from the rostrum broke the deadlock giving the lower tax proponents a majority.

But, the real tangle followed. Senator A. P. Fuller, of Richmond City, followed the action reducing the excise tax with an effort to make up the reduction by providing higher retail tax rate minimums for the localities.

The local retail tax schedule as passed by the House put the maximums at $20 in the cities and $10 in the counties. Senator Fuller sought to raise the first class city maximum to $100, and the maximum for second class cities, towns and counties to $50.

Kensington Playground To Organize Ball Teams

Kensington, Md., Aug. 25 (Spl.). Kensington Playground football team and basket ball teams will be organized, it was decided last night at a meeting of the playground committee, called by Wilbur N. Baughman, chairman.

The committee voted to sponsor the doubles tennis tournament now in progress and obtain cups for winners. The recent field day was called a complete success. A first-aid kit will be purchased and the construction of a third tennis court, wading pool, log cabin, more benches and tables and landscaping of the grounds will be sought.

Rites for D. C. Boy Tomorrow

Arthur Stein, Car Crash Victim, to Be Buried in Hebrew Cemetery.

The funeral of Arthur Stein, 18-year-old son of Mr. and Mrs. S. Sherry Stein, will be held at his home, 4612 Fifteenth street northwest, at 10 a. m. tomorrow. Interment will be in the Washington Hebrew Cemetery.

Young Stein died Thursday night in Emergency Hospital from injuries sustained in an automobile wreck while he and two companions were en route to Chicago to attend the World's Fair.

Malcolm Levi, 3610 Macomb street northwest, was driving the car Sunday when it left the road and turned over near Fort Wayne. Benjamin Frank, 17, 3932 Legation street northwest, also was injured and is in Georgetown Hospital.

A graduate of Central High School, 1932, Stein was an honor student, a major in the Cadet Corps and president of Pi Tau Pi fraternity. He had also finished one year at George Washington University.

His father, secretary-treasurer of Kassan-Stein, Inc., tailoring house, 510 Eleventh street northwest, brought the boy from Indiana to the hospital here.

2 Soldiers, Woman Hurt in Collision

W. M. & V. Railroad Bus and Automobile Crash In Ashton Heights.

Two soldiers and a Ballston woman were injured when a W. M. & V. bus and automobile collided at Marion avenue and Langhorne streets, Ashton Heights, yesterday.

Charles Moorefield, Fort Meyer, was taken to Walter Reed Hospital with a possible fractured skull. Gerard Murphy, also of Fort Myer, and Mrs. Lila Kelley, 521 Glebe Road, Ballston, were taken to the Fort Myer Hospital with minor hurts.

The car in which the three were riding was driven by Harold C. Otis, Fort Myer, who escaped injury. The car turned over. Daniel A. Childs, Fourteenth and S streets northwest, was driver of the bus.

Funeral Today

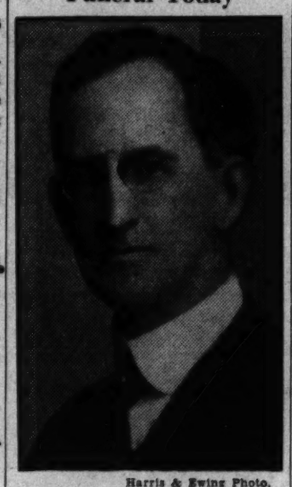

Harris & Ewing Photo.
FRANKLIN E. BARRETT.

Franklin E. Barrett To Be Buried Today

Funeral of Lawyer Will Be Conducted at Home At 2 p. m.

Funeral services for Franklin E Barrett, 62, attorney and member of the Washington Board of Trade, who died at his home Thursday following a short illness, will be held at 2 p. m. today, at his residence, 1367 Columbia Road northwest.

Mr. Barrett has been an active member of the bar here since his graduation from George Washington University in 1905 except for a brief period of service in the Postoffice Department. He was a member of the Sons of the American Revolution.

Surviving is a sister, Mrs. William E. Harper, with whom Mr. Barrett lived. Interment will be in the Glenwood Cemetery.

Colvin Run to See Horse Show Today

12 Classes for Children and Adult Exhibitors Are on Program.

The second annual carnival and horse show sponsored by the Community League of Colvin Run, Va., will be held this afternoon on the Alexandria-Leesburg Pike at Colvin Run. The judges of the horse show will be Judge J. R. H. Alexander, of Leesburg, and Ray H. Norton, of Washington.

The horse show will start at 1:p. m. with 12 classes for children and adult exhibitors. They are small saddle ponies, ridden by a child 12 years old and under; large saddle ponies, to be ridden by a child under 16 years old; small pony jumpers and large pony jumpers.

In the adult classes there will be saddle horses of all types and thoroughbred types; lead in hunter class; hack hunters; ladies hunters; touch and out; open to all hunters; Corinthian and pair hunters. Cash awards will be given the winners in each class with ribbons to the horses placing second, third and fourth.

Scrivener, Former War Office Employe, Is Dead

Jack G. Scrivener, 57, Kensington, Md., former chief clerk in the Finance Offices of the War Department, died yesterday at Mount Alto Hospital following a long illness.

Mr. Scrivener, who was born in London, was an employe of the War Department until March 1, when he was retired because of disability. He also served in the Spanish-American War as a sergeant in the Texas volunteer regiment. He was a member of the Kensington Lodge of the F. A. A. M.

He is survived by his wife, Mrs. Gertrude C. Scrivener. Burial will be at Arlington Cemetery, Monday, at 11:30 a. m.

Stoddard Rites Set Tomorrow

Bar Harbor, Md., Storm Victim Will Be Cremated.

Private funeral services for Roy M. Stoddard, 51, drowned in the Patuxent River Wednesday night, will be held at the residence of his brother-in-law, William E. Vaughan, 7315 Thirteenth street northwest, at 3 p. m. tomorrow. The body will be cremated.

Stoddard's car was washed off a bridge near Savage, Md., Wednesday. He was coming here on business from his home in Bar Harbor, Md.

A former Washington resident, Stoddard was employed with the Daly Construction Co., of Springfield, Ohio. He was born here and married to Mss Agnes E. Johnson, of Washington.

Surviving Stoddard are his wife, a brother, John Stoddard, East Falls Church, Va.; three sisters, Mrs. Estelle Smith, Portner Apartments; Mrs. Dorothy Creel, Charles Town, W. Va., and Mrs. Annie Powell, Los Angeles, and his mother, Mrs. James Stoddard, 5039 Weaver place northwest.

Capt. Frank Kintz Dies at Age of 63

Pioneer Tug Boat Pilot's Funeral Will Be Held Monday Afternoon.

Capt. Frank V. Kintz, 63, a familiar figure around Washington's waterfront for the past 40 years and well known as a tugboat pilot, died yesterday at his home, 2403 Tunlaw road, after an illness of several months.

Capt. Kintz was born in Rochester, N. Y., in 1870, moving from there to Colonial Beach, Va. He lived in Alexandria, Va., until 1907 and in Washington since.

During the World War Capt. Kintz served as captain of the Engineers' tug, Gen. Warren. Here he was on the District tug Louise, and at the time of his death was captain of the Minerva.

Funeral services will be held Monday at 2:30 p. m. from the Hines funeral home, 2901 Fourteenth street northwest. Interment will be at the Fort Lincoln Cemetery. Surviving are his widow, Mrs. Mary A. Kintz; two sons, Louis and John, and three daughters, Mrs. Joseph T. Lewis, Elizabeth and Ruth Kintz, all of Washington.

Phones Still "Out" In Flooded Virginia

Crews Work to Restore Lines of 4,642 Homes and Offices.

Some idea of the damage to communication systems in Tidewater Virginia is shown by the fact that last night there were 4,642 telephones still "out" in the region.

These were distributed as follows: Norfolk, 2,772; Berkley, 195; Ocean View, 357; Virginia Beach, 125; Portsmouth, 815; Suffolk, 82; Newport News, 422; Hampton, 298; Lee Hall, 59, and Williamsburg, 18.

Also, according to Arthur I. Brown, of the Chesapeake & Potomac Telephone Co., of Virginia, 18 long-distance lines from the areas were still out of order last night.

Yesterday emergency crews got 1,714 telephones back in service. Two hundred men are working on the task. In several buildings in Norfolk, private switchboards which were located in flooded first floors, will have to be completely replaced.

Man Dies of Wounds Received in Fight

Alec Holmes, 32, colored, 416 L street southeast, died in Emergency Hospital yesterday from wounds received in an altercation Thursday night with another colored man near Water and O streets southwest.

Thomas Marshall, colored, 26, is being held at the Fourth Precinct station, charged with murder. Police said he told them the cutting terminated an argument with Holmes about an automobile.

Sheriff Weeps Selling Famed Fair Grounds

Rockville Bank, Holder of Notes, Buys Scene of 80-Year Gayety.

Historic old Rockville Fair Grounds went under the hammer yesterday.

Intimately woven with the history of Montgomery County, Md., for the past 80 years, the sale of the fair grounds brought tears even to the eyes of the sheriff, Richard H. Lansdale, who, like most Montgomery Countians, had looked forward all of his life to Fair Day.

The grounds were purchased by the Montgomery County National Bank, of Rockville, holder of the $17,000 in notes and costs which precipitated the sale. The price was $19,500, subject to a prior mortgage of $8,000, held by the Sandy Spring (Md.) Savings Institution.

About 20 persons attended the sale, but the only bid was that of the bank. It is understood the bank will open negotiations with the Montgomery County Board of Education for sale of the site to the county for an educational center.

Wasp Buzz Brings Crash; 3 Injured

Arm of Woman, Unstung, Broken as Husband Loses Car Control.

A wasp yesterday caused injuries to three persons and the destruction of an automobile on the Seventh Street Pike near Olney, Md.

Mr. and Mrs. Alfred Manning, of Hyattsville, Md., and their guest, Mason Terry, of Annapolis, were on their way to Olney Inn for dinner. The wasp alighted on Mrs. Manning. In attempting to brush it off, Manning, who was driving, lost control of the car.

The car crashed into a tree, went into a ditch, and struck a culvert. The three were taken to Montgomery County General Hospital at Sandy Spring, Md. All had lacerations on the scalp and face and bruises and Mrs. Manning's arm was broken. The wasp did not sting her.

Rollfast Bicycles
SIDE-WALK BIKES, VELOCIPEDES and ROLLER SKATES
Other good wheels. Wheel goods repaired. Your old wheel taken as part payment on a new one.
Hazleton Bicycle & Sporting Goods Co.
424 Ninth St. N.W.

2358 Mass. Ave. NW
12 ROOMS, 4 BATHS
2-CAR GARAGE
Greatly Reduced in Price
Suitable for home, Legation, Government Official, or Doctor. Will consider clear vacant or income property.
BROKERS PROTECTED
J. S GRUVER, Owner. Open daily.

Passengers—Express. U. S. Air Mail
95 minutes to NEW YORK
ROUND TRIP RATES: New York $20., Atlantic City $22.50, Atlanta, $65., Jacksonville $72.48, Miami $108.77.
Multi-Motored Planes. 16,500,000 Miles Experience.
EASTERN AIR TRANSPORT SYSTEM
808 15th St., N.W. (National 8922)
Washington Airport (National 3646)

Daily Bus Service to
NORTH BEACH
CHESAPEAKE BEACH
PLUM POINT BEACH
RANDLE CLIFF BEACH
Reduced Fares
Buses leave 11th and Pa. Ave. (Opposite Star Office on Eleventh)
Saturday
10:00 A. M. 3:30 P. M.
1:30 P. M. 5:15 P. M.
INFORMATION
NAtional 7715; LIncoln 7290
W. M. & A. MOTOR LINES, Inc.
At the present time buses are the only means of public transportation available between these resorts.

L. L. PERKINS
WILL BOND YOU.
United States Fidelity & Guaranty Co.
Phone National 0913. 1415 K St. N.W.

SCHOOLS AND COLLEGES

Washington College of Law
Co-educational
Thirty-eighth Year
Fall Term Begins September 18
2000 G St. N.W. MEt. 4585

National University
Fall Term Begins September 25, 1933
SCHOOL OF LAW
School of Economics and Government
Registrar's Office
Open for Registration 9 a. m. to 7 p. m.
818 13th STREET N.W.
Tel. Na. 9617.

Flashes From the Radio Dial

CEREMONIES in connection with the observance of the fifth anniversary of the signing of the Kellogg-Briand peace pact will be broadcast tonight. Jay Pierrepont Moffat, chief of the division of western European affairs, of the State Department, and Count Pierre de Leusse, attache of the French Embassy, will speak.

It will be under the auspices of the Women's International League for Peace and Freedom. The broadcast will originate in Washington and will be heard here through Station WRC at 7:15 o'clock.

If there are not further weather interruptions the finals of the Women's National Tennis Championship will be broadcast from Forest Hill, Long Island, this afternoon. For this event Station WRC has reserved the period from 1:30 until 4:30 o'clock.

Wilfred Glenn, basso of the Revelers, upon being told that a minister in whose church he once sang was critically ill at a camp in the New Hampshire mountains, this week canceled all engagements and made a long hike into the hills just because the aged pastor asked to hear him sing.

Lee Sims and Illomay Bailey, the piano-vocal pair, spent two days recently looking for, of all things, a coal mine. A specialist had told Illomay that three hours there would cure her chest ailment—which, strangely enough, it is said to have done. He also recommended the treatment for whooping cough.

IF listeners could see as well as hear B. A. Rolfe, who will be on the job as usual tonight conducting the Saturday Night Dancing Party, they would get a real laugh. He is a show in himself. An especially amusing thing about Rolfe is the way he puts up first two fingers, then perhaps three fingers to indicate different tempos.

It reminded us of before the prohibition days how a customer would indicate to the bartender the amount of whisky he desired by the number of fingers he would put up. The first time we ever saw B. A. broadcast he had in the studio in New York no less a celebrity than Owen D. Young, chairman of the General Electric Co., and then head of the National Broadcasting Co. as well. Some persons are nervous in the presence of the big boss, but not Rolfe. He put on exactly the same performance as he always does.

It may have been our imagination but it seemed to us that Mr. Young was keeping time to the music with his eyebrows. He enjoyed the show so thoroughly that when it was intimated that he might leave the studio before the broadcast ended, a privilege rarely extended, Mr. Young shook his head vigorously and remained in the front row with the rest of the spectators the full hour.

Rolfe is a short, portly, jolly little man, aged 53, and in the very prime of his life. He began as a trumpet player and was a boy soloist with Sousa. He played the trumpet in Vincent Lopez' orchestra. Soon he had his own orchestra at the Palais d'Or Restaurant, in New York. Then came a tremendous radio splash, after which it was rumored that Rolfe was "through." He was only a little tired.

Following a trip to Hawaii he returned to the networks this year with renewed "wim, wigor and witality," as Frank Moulan used to say, and is now, in the opinion of many, doing the best work of his career.

PROGRAM managers are everlastingly trying to get a well-balanced program. However, it has remained for your Uncle Sam to put on one which seems to be 100 per cent perfect. It will be the appearance tonight in the NRA drive first, of John D. Rockefeller, jr. (who represents capital with a capital "C") and almost immediately following, William Green, president of the American Federation of Labor (who represents labor with a large "L").

It will be Mr. Rockefeller's first microphonic appearance and he will speak from his summer home in Maine. WJSV will carry the address here at 8 p. m. Mr. Green will be heard over WRC at 10 p. m.

Miss Whitney, assistant to K. H. Berkeley, local manager of N. B. C., is able to distinguish the difference over the air between a personal broadcast and one broadcast from a record, the fancy name of which is an electrical transcription. This is frequently a most difficult thing to do.

Henry Bellows, Washington vice president of Columbia, once remarked to this writer: "I can always tell a record broadcast when I hear it."

"How?" we asked.

"Because it is usually so much better," he replied.

Again attention is called to the Saturday morning broadcast of the National Capital Orchestra, sponsored by the Parents Clubs of Washington (WRC, 10:30 o'clock). As Gene Buck, president of the American Society of Composers, used to say when he introduced the lamented Victor Herbert: "Here's a young fellow trying to make good. Give him a hand!"

CURTIS DALL, son-in-law of President Roosevelt, is definitely named as chairman of the Amalgamated Broadcasting System Board (Ed Wynn's chain) by Radio Business, a broadcasting publication, which made its appearance in New York yesterday. This has been currently reported from time to time in the Capital.

H. P. Brown, editor of the new magazine, goes on to say that other members of the Roosevelt family are interested in the new third chain—and in Ed Wynn personally.

"With time largely sold over the two older chains for the coming season, it is argued that this is the psychological time to introduce a third chain," Mr. Brown writes. "Ed Wynn has been fostering this pet for nearly a year and now it is ready to fly. Stations affiliated with the new chain have asked for more power.

"WDEL, Wilmington, wants an increase from 250 to 500 watts. WPEN, Philadelphia, has asked permission to double its power and for unlimited time."

WOL, the Washington outlet for the Ed Wynn chain, has asked for no increase recently, but in the past has made several requests for more power. These have always been denied by the commission.

"Greater Show Week" will have its radio presentation here through WRC at 8 o'clock tonight. Roxy and David W. Griffith will review notable pictures of the past.

Flash! The Gaekwar of Baroda will be heard here through WRC at 5:30 o'clock tomorrow afternoon. No, not from India, but from the roof of a Chicago hotel.

THE local "Crime Must Go" series is reported to have brought in 4,000 letters. William Stanley, assistant to the Attorney General, and Maj. E. W. Brown, Chief of Police, have been among the speakers. Secretary of War Dern will be the next one Monday.

Ship Movements

AT NEW YORK.

Arrived Yesterday.

Berengaria, from Cherbourg.
Deutschland, from Hamburg.
Cameronia, from Glasgow.
Byron, from Piraeus.

Sail Today.

Argosy, for Copenhagen.
Britannic, for Liverpool.
Berengaria, for Cherbourg.
West Irmo, for Africa.
Stavangerfjord, for Oslo.
Cameronia, for Glasgow.

Sail Monday.

Magallanes, from Cadiz, pier 8, East River.

Reported by Wireless.

President Wilson, from Manila, Twelfth street, Jersey City, today.
Caledonia, from Glasgow, pier 56, North River, tomorrow.
General Von Steuben, from Bremen, pier 42, North River, tomorrow.
Caledonia, from Glasgow, pier 56, North River, tomorrow.
Minnewaska, from Antwerp, pier 58, North River, Monday.
American Trader, from London, pier 58, North River, Monday.
Laconia, from Liverpool, pier 56, North River, Monday.
Frederik VIII, from Copenhagen, Sixth street, Hoboken, Monday.

Ready results await the offers in Post Classified Ads, the first thing in the morning.

The Post Radio Time Table

Saturday, August 26 — Eastern Standard Time

TODAY IN WASHINGTON

	316 M—WRC—950 KC	476 M—WMAL—630 KC	206M—WJSV—1460.	229 M—WOL—1310 KC.
6:30	Health Exercises			
6:45	Same	Early Risers		
7:00	Richard Liebert, org.	Breakfast Club	Sun Dial	Musical Clock
7:15	Same	Same	Same	Same
7:30	Landt Trio & White.	Same	Same	Same
7:45	Florenda Trio	Same	Same	Same
8:00	Morning Devotions	Same	Same	Chimes
8:15	Mountain Boy	Same	Same	Musical Clock (8:05)
8:30	Cheerio	Same	Luxembourg Gardens	Same
8:45	Same	Same	Reis and Dunn	Same
9:00	Breen and DeRose	Pollock & Lawnhurst	Winegar Orchestra	Same
9:15	Morning Parade	News Flashes	Same	Same
9:30	Same	Happy Jack, songs	New World Orchestra	Same
9:45	Same	Organ Melodies	Same	Police Flashes (8:55)
10:00	Vass Family	Lew Davie, banjo	Helen and Mary	Request Hour
10:15	Institute	Rhythm Ramblers	Same	Same
10:30	Capital Cadet Orch.	Same	Miniatures	Same
10:45	Down Lovers Lane	Spanish Idylls	Same	Same
11:00	Salt and Peanuts	The Jordans, songs	Travers Orchestra	Music
11:15	Trade Revival	Piano Recital	Same	Novelty Bits
11:30	Wings of Song	Syncopators	Light Orchestra	Songs We Love
11:45	Same	Same	Same	Gypsy Orchestra
12:00	Holst Orch.	Vic and Sade	Miniatures	Concert
12:15	Same	Ensemble	Hall Orchestra	Same
12:30	Battle's Ensemble	Farmers Union Program	Alexandria On Air	Charley and Fran
12:45	Same	Same	Ensemble	Dance Hits
1:00	Orchestra	Same	Echoes	Sign Off
1:15	Same	Same	Same	
1:30	Tennis Championship	Echoes	String Quartet	
1:45	Same	Same	Same	
2:00	Same	Words and Music	Italian Idyll	
2:15	Same	Same	Same	
2:30	Same	Rickshaw Relay Race	Warnow's Orchestra	
2:45	Same	Same	Same	
3:00	Same	Dance Masters	Spanish Serenade	Sports and Variety
3:15	Same	Same	Same	Same
3:30	Same	Favorites	Martin Orchestra	Same
3:45	Same	Same	Same	Book Man (3:55)
4:00	Same	Casino Orchestra	Dancing by Sea	Perry
4:15	Same	Same	Same	Musicale
4:30	Wallace, contralto	W. Va. Day, Chi.	Summer Dreams	Forget Me Nots
4:45	Three Scamps	High Spots	Tito Guizar	Same
5:00	Musical Interlude	Sunday School Lesson	Conn Orchestra	For Everyone
5:15	Viennese Ensemble	Holst Orchestra	Miniatures	Same
5:30	Afternoon Varieties	Irish Minstrels	All American Boy	Baseball Scoes
5:45	Baseball Scores	News Flashes	Duchin Orchestra	Nordica
6:00	Davis Orchestra	R. Reardon, barytone	Same	Same
6:15	Same	Ethel Waters	Baseball Scores	Today in Sports
6:30	Clemens	Kindergarten	Elder Michaux	Orchestra
6:45	Drama	Same	Same	Reveries
7:00	N. M. Ensemble	Denny's Orchestra	Evan Evans	Concert
7:15	Kellogg Anniversary	Piano Club	Philadelphia Orchestra	News Flashes (7:20)
7:30	Bridges of Paris	Comedians	Same	Varieties
7:45	Same	Hill Billies	Same	Same
8:00	"Show Week"	Titans' Tales	Same	Same
8:15	Same	Same	Esther Leaf, organ	Same
8:30	Spy Dramas	"Jamboree"	Same	Orchestral Gems
8:45	Same	Same	G. Niesen, songs	Same
9:00	Dancing Party	Same	J. D. Rockefeller, jr.	Good Night
9:15	Same	Same	Jones Orchestra	
9:30	Same	Cuckoos	Singing Strings	
9:45	Same	Same	Same	
10:00	William Green	The Postilion	Freeman Orchestra	
10:15	Congress Orchestra	Poet Prince	Davis Orchestra	
10:30	Stern's Orchestra	Scott's Orchestra	Same	
10:45	Same	Same	Same	
11:00	Last Minute News	King's Orchestra	Rapp Orchestra	
11:15	Symphonies	Same	Same	
11:30	Same	Child's Orchestra	News Flashes	
11:45	Same	Same	Jergen's Orchestra	
12:00	(mid) Powhatan Orch.	U. S. Weather Forecast		

TRAVEL via the SHORTEST and QUICKEST ROUTE to and from the
Eastern Shore of Md.
Sportsman and Tourist Paradise
EASTERN STANDARD TIME.
Annapolis-Claiborne
LEAVE. LEAVE.
8:00 A. M. 10:00 A. M.
1:00 P. M. 3:00 P. M.
5:00 P. M. 7:00 P. M.
Annapolis-Matapeake
LEAVE. LEAVE.
9:00 A. M. 7:25 A. M.
11:15 A. M. 10:25 A. M.
3:00 P. M. 12:25 P. M.
4:00 P. M. 3:20 P. M.
6:00 P. M. 5:20 P. M.
8:00 P. M. 7:20 P. M.
REDUCED RATES
Claiborne-Annapolis Ferry Co.
B. FRANK SHERMAN,
General Manager, Annapolis, Maryland

U. S. to Check Buying as Pigs Glut Markets

80-Pound Limit Ordered Until Tuesday in Plan to Help Farmers.

(Associated Press.)

The headlong rush of pigs to market yesterday as a result of the hog emergency campaign caused the Farm Administration to cry "Halt" temporarily on those weighing less than 80 pounds.

The Government is paying a premium on pigs weighing between 25 and 100 pounds and on farrowing sows in its campaign to reduce the pork supply and increase prices. The farmers' enthusiastic response caused unexpected heavy shipments of the smaller weight porkers which swamped handling facilities at the first six markets opened, St. Paul, Sioux City, St. Joseph, Omaha, Kansas City and Chicago.

The administration announced it would not pay premiums on any pigs weighing less than 80 pounds shipped to these six markets beginning today, until next Tuesday. It was added that the purchases after Tuesday would be only in "stated numbers" and after shippers had obtained permission to carry the pigs to market.

Must Obtain Permission.

In addition, beginning today permission to ship to any market authorized to buy the pigs and sows must be obtained before the hogs are sent on their way.

Farrowing sows were not affected by the order, farm officials said, since the ratio of smaller weight pigs shipped to the sows sent to market was about 30 to 1.

The Farm Administration said arrangements are being worked out to take care of hogs already en route to market. Permission for shipments may be obtained through commission agencies, authorized processing points and processors and county agents. Officials said the "exact machinery" for the shipping permits would be announced shortly.

Authorized Processors.

An authorized processor is a packer or meat handler who has contracted with the Government to buy the hogs at premium prices, paying a bonus of $4 for the farrowing sows and a price ranging from $6 to $9.50 per hundred pounds for the pigs.

Other markets where processors are authorized to buy premium hogs are Mitchell and Sioux Falls, S. Dak., Ottumwa and Mason City, Iowa, and Milwaukee.

The emergency hog reduction campaign contemplates taking a maximum of 4,000,000 pigs and 1,000,000 sows soon to farrow off the market before October 1.

200,000 Pigs Purchased.

Chicago, Aug. 25 (AP).—Pigs, more than 200,000 of them, today glutted a dozen live-stock markets, the farmers' reply to the Secretary of Agriculture's plan to reduce the supply of pork.

Daily receipts at six principal Midwest markets were the heaviest since the pig sale started Wednesday.

In several yards all previous records for daily receipts were broken, despite appeals to farmers to withhold swine until packers could process supplies already on hand. The Government ordered shipments suspended until next Tuesday and decided to stop purchasing.

Kansas City and South St. Paul markets were literally swamped with new shipments and both markets had large carryovers from the previous day. Packers announced at Kansas City they would operate 24 hours daily, but even then would be unable to process the present supply before Monday night.

60,000 Pigs in St. Paul.

The St. Paul yards were overrun with 60,000 pigs in addition to a carryover of 17,000 from yesterday, more than could be handled before the middle of next week, officials said. A similar condition obtained at Kansas City, where approximately 68,000 head were on hand.

Receipts at Sioux City and Omaha also broke all previous records. Traffic around the Sioux City yards was so greatly congested that extra policemen were required to untangle it. In addition to the heavy truck receipts, more than 70 carloads, including many double-deckers, arrived.

Total receipts at the six principal yards for Wednesday, the opening day of the Government purchasing plan, were 29,500 pigs and 800 sows; yesterday, 95,000 pigs and 1,500 sows; today, 203,000 pigs and 2,400 sows.

Plan Additional Yards.

Officials of the live-stock yards here explained that the Government proposed to open several additional yards soon, some of them Monday.

When the yards reopen for the corn-hog program buying all shippers will be required to obtain permits from commission men before making deliveries.

One reason given for the exceptionally heavy receipts at Kansas City, St. Paul, Omaha and Sioux City was their proximity to drought-stricken areas and the desire of the farmers to preserve feed. Comparatively few producers, who normally ship to Chicago, were hard-pressed to dispose of their pigs, and the price differential set by Mr. Wallace between Chicago and other centers made it more profitable to direct pigs to the nearest markets.

Silk Market.

New York, Aug. 25 (A.P.).—Raw silk futures closed firm: sales, 3,640 bales: October, *1.89; December, 1.89; January, 1.88.

Open market quotations (60-day basis): Shanghai, steam filature, 78 per cent seriplane, 20-22s 1.80; Canton, double extra A, 14-16s 1.40; Japanese, special crack, double extra, 81 per cent seriplane, 13-15s 2.10.

*Bid.

Commodity Price Level

New York, Aug. 25 (A.P.).—Index of 15 staple commodity prices (December 31, 1931, equals 100).

Today	13.2
Previous day	130.2
Week ago	130.7
Month ago	135.2
1933, high	148.9
1933, low	78.7
1932, high	103.9
1932, low	79.3

(Copyright, 1933, by Moody's.)

Ruination Is Seen In Tobacco Prices

North and South Carolina Farmers Ask Wallace To Take Action.

Chadbourn, N. C., Aug. 25 (AP).—A petition signed by several hundred tobacco farmers in this section was sent to President Roosevelt and Secretary of Agriculture Wallace today saying that "unless something is done about low prices," ruination will result.

General dissatisfaction has been expressed in many quarters by tobacco growers in the South Carolina and border belt.

The petition reads:

"We, the undersigned tobacco farmers, do hereby petition the President and Secretary of Agriculture to make special efforts to remedy the low price of tobacco in the entire South Carolina belt. The prices on tobacco sales today show a reduction of about one-third the prices paid during the first week of sales.

"Unless something is done to improve the prices in the South Carolina belt, the farmers will not be able to continue as these prices will result in ruination to tobacco growers."

Storm's Apple Crop Damage Is $3,000,000

Shenandoah-Potomac Loss in Four States Nearby Put at 25 Per Cent.

Winchester, Va., Aug. 25 (Spl.).—Damage to the commercial apple crop of the famed Shenandoah-Potomac-Cumberland belt of Maryland, Virginia, West Virginia and Pennsylvania as a result of Wednesday's 40-mile gale and accompanying rain was conservatively estimated by a group of local fruit growers today at $3,000,000 after reports of the devastation over the entire belt had been received here.

In Frederick and Clarke Counties more than 100,000 bushels of apples were on the ground, beaten from the trees by the high wind. Two growers with large orchard holdings reported that they alone had 20,000 and 15,000 bushels respectively, blown from the trees.

From Biglerville, Pa., and Adams and Franklin Counties of that State came reports of 75 per cent damage to the crop. In nearby Maryland and West Virginia the crop damage was reported as high as 50 per cent.

Growers said they based their figure of $3,000,000 loss on the assumption that the crop over the entire district suffered but a 25 per cent damage, a recent crop estimate putting the 1933 apple crop of the Shenandoah-Potomac-Cumberland belt at 4,500,000 barrels. If one fourth of the crop was destroyed, it would amount to 1,000,000 barrels, conservatively valued at $3 per barrel.

On the heels of the reports of extensive damage to the apple crop came estimate of the corn crop damage in this section of Virginia. In Clarke, Frederick, Warren, Loudoun and Shenandoah counties, farmers declared, the crop has been cut 50 per cent by the storm, or about 250,000 bushels, conservatively valued at $250,000.

Steel Prices Unchanged.

New York, Aug. 25 (A.P.).—Steel prices unchanged.

Secondary Rail Bonds Move Up In Big Trading

Many Other Loans Fail to Share in Rise as Sales Total $12,953,000.

New York, Aug. 25 (AP).—Secondary railroad issues and some foreign obligations recorded substantial gains in today's active bond market, but many other listed loans showed little enthusiasm for the advance.

While there was a pronounced expansion of volume—sales totaled $12,953,000, par value, against $8,262,000 yesterday—the average for 60 domestic corporate issues closed unchanged at 80.5.

The principal gainers of the session apparently were influenced by the same factors which spurred stocks to a resumption of their upward swing.

Bullish News Stimulates.

Both low-priced corporation liens and bonds of the gold-standard countries seemingly responded to the inflationary psychology revived by the announcement that the Federal Reserve System had broadened its credit-forcing activities through drastically increased open-market purchases of Government securities.

Among the carriers, advances of 1 to 2 or more points were recorded by some loans of Baltimore & Ohio, Chesapeake Corp., St. Paul, Chicago & Northwestern, Erie, Missouri Pacific, Nickel Plate and Northern Pacific. Prime investment issues of Santa Fe, Union Pacific, Chesapeake & Ohio, New York Central and others were generally easier.

Utility and Industrial Gains.

Utility and industrial gains of 1 to around 3 points were shown by maturities of American & Foreign Power, Colon Oil, International Telephone, Dodge Bros., Paramount Publix, Studebaker and U. S. Rubber. Higher-priced loans in these groups did little.

United States Government bonds were firm but quiet. Among the best of the foreign issues were French 7½s, up 5¼; French 7s, up 2; Bordeaux City 6s, up 4; three Dutch East Indies 6s, up 2⅛ to 4¾; Australian 4½s, up 1; Italian 7s, up 1⅛; Lyons City 6s, up 4½; Marseille City 6s, up 5, and British 5½—heaviest traded of all foreign and domestic issues—up to 2⅞.

Securities Averages.

Stocks.

	50 Ind.	20 R.R.	20 Util.	90 Tl.
Yesterday	97.6	54.4	89.9	89.6
Previous day	94.0	51.9	87.7	86.4
Week ago	90.8	49.5	88.4	84.0
Month ago	86.2	48.2	90.7	82.0
Year ago	63.9	34.7	99.4	65.6
3 years ago	161.6	117.6	215.5	164.2
6 years ago	134.1	122.7	118.6	125.6
High, 1933	102.1	58.0	113.7	96.0
Low, 1933	42.9	23.5	61.8	43.9
High, 1932	72.3	39.8	111.0	73.9
Low, 1932	35.1	13.2	51.8	35.0
High, 1931	140.2	106.2	203.9	144.3
Low, 1931	60.0	30.8	92.8	61.3

Bonds.

	20 Ind.	20 R.R.	20 Util.	60 Tl.
Yesterday	75.7	81.7	84.7	80.5
Previous day	75.8	80.9	84.8	80.5
Week ago	76.0	81.0	85.4	80.8
Month ago	75.7	82.0	86.2	81.3
Year ago	69.9	73.3	83.4	76.2
2 years ago	83.0	91.3	100.4	91.6
3 years ago	93.8	103.6	100.7	101.1
High, 1933	77.1	84.9	88.5	83.5
Low, 1933	58.3	57.0	74.1	63.6
High, 1932	71.3	78.0	86.2	78.1
Low, 1932	53.2	47.4	70.9	57.5
High, 1931	90.4	105.7	101.5	98.7
Low, 1931	62.3	62.3	80.2	68.8

(Copyright, 1933, Standard Statistics Co.)

Rubber Closes Firm.

New York, Aug. 25 (A.P.).—Crude rubber futures closed firm. September, 7.53; December, 8.03; January, *8.17; March, 8.45 @8.46. Smoked ribbed spot closed *7.35. *Nominal.

Stocks Rise 3 Points While Sales Climb Up

All Groups Participate in Gains of $1 to $6 in Turnover of 3,328,410 Shares; Woodin's "Noninflation" Statement Proves Tonic.

New York, Aug. 25 (AP).—Speculative markets lifted several notches today, drawing their courage chiefly from the Central Banking System's more vigorous efforts to facilitate credit expansion.

Stocks were strong and enjoyed the busiest session since July 25, just a month, making an average gain of 3.2 on the basis of the Standard Statistics-Associated Press composite. Wheat, up around 3 cents net, reflected the London agreement, general strength of commodities and the atmosphere of inflation which was abroad in Wall Stret.

Secretary Woodin's assertion that he was "not inflating" was published here around midafternoon. Stocks thereafter reached their best prices. The assumption was that the Treasury head referred specifically to currency debasement, since addition of $35,000,000 of Government securities to the Federal Reserve's portfolio and reports that this rate of buying might be increased convinced the financial community that Washington was far from abandoning its intentions of spurring and supporting business improvement and commodity prices.

Gains in All Directions.

Stocks improved in all directions. Net gains of 1 to 6 points embraced a wide variety of leaders, particularly companies which have a direct interest in staples.

Rails gave a good account of themselves. Among industrials, metals, chemicals and "farm-belt" shares stood out. Allied Chemical was up 6; National Steel, U. S. Steel, Bethlehem, American Smelting, U. S. Smelting, DuPont, Kennecott, Montgomery Ward and Sears-Roebuck ranged from more than a point to around 4 points higher, while Case was 5½ to the good at the close.

Johns-Manville, Santa Fe, Union Pacific, New York Central, Illinois Central, Western Union, Southern Pacific, American Can, American Tobacco "B" and National Steel profited to the extent of 2 to more than 4. Sales totaled 3,328,410 shares.

Inflationary impulses evident in markets were also at work among foreign exchanges. The American dollar reacted sharply, dipping under .70 cents in terms of the gold French franc. No doubt speculators seized what they regarded as an opportunity. At any rate, our currency had its worst spill in some weeks.

Business Trends Favorable.

Business and trade trends were largely favorable. Oil prices are being advanced in anticipation of the code's operation, although it was pointed out that new quotations are under the level at which it should sell to conform to the gasoline price ratio provided by the agreement.

The boost in the rseerve banks' open market operations pulled excess reserves of the commercial banks to around $600,000,000, a record high. To what extent this credit reservoir will be tapped is a matter for time to divulge.

Dun & Bradstreet reports continued gains in distribution of goods and says the "bugaboo of sharply built-up inventories, which has caused so much discussion, has turned out to be a phantom, as merchandise has been moving uninterruptedly into consumer channels." Summer reactions are most noticeable in industry, as distinguished from retail and wholesale lines. Store sales run well above a year ago, although it is recalled that volume a year ago was very dull.

Denton Canning Factory Sold.

Denton, Md., Aug. 25 (Spl.).—The canning industry in this locality has been changed by the purchase of the Hardcastle factory by F. B. Nuttle, who began operations last week.

U. S. Treasury Receipts.

(Associated Press.)

The position of the United States Treasury August 23 was: Receipts, $64,535,-679.62; expenditures, $47,719,942.03; balance, $1,212,331,094.62. Custom duties for month, $24,173,435.13.

Total receipts for fiscal year (since July 1), $315,349,424.74; expenditures, $535,-955,399.76 (including $193,585,040.89 emergency expenditures); excess of expenditures, $220,605,975.02.

The Markets at a Glance

What the Stock Market Did.

	Fri.	Thurs.
Advances	594	306
Declines	89	236
Unchanged	90	141
Total issues	773	683

Stocks.

All stock groups shared in rises of $1 to $6. Sales were double those of Thursday, totaling 3,328,-410 shares. Secretary of Treasury Woodin's "noninflation" statement and the dollar's loss on foreign exchanges aided the upturn. Staples were especially strong. The composite price gain was 3.2 points.

Bonds.

Secondary rails and foreign bonds forged ahead substantially in a very active market. Sales were $12,-953,000, compared to $8,000,000 Thursday. Several utilities and industrials rose 1 to 3 points. The average price, however, was unchanged at the close at 80.5.

Curb.

The curb followed the other markets in moving forward. Oils, metals and specialties led the vanguard. Transfers rose to 449,000 shares. Aluminum Co. of America jumped 7 points. General Tire & Rubber rose 6.

Wheat.

All grains swung sharply up. Most of the gains were held at the close. A variety of bullish news—expansion of Federal Reserve credit, decline of the dollar in London and the wheat conference accord—acted as stimulants. September wheat sold at 88½; May, at 96⅝.

Cotton.

Cotton climbed $3 a bale. It closed with gains of 22 to 28 points. December sold at 9.87; October, at 9.65.

Rubber.

Crude rubber closed firm. September sold at 7.53; December, at 8.03.

Sugar

Raw sugar was firmer. The price was unchanged at 3.56. Refined sold at 4.70, also unchanged.

Coffee.

Spot coffee was dull. Rio No. 7 sold at 7½; Santos No. 4, at 8¾.

Silver.

Bar silver in New York was firm. It sold ¼ higher at 36⅛.

Gold.

Bar gold sold in the United States at $20.67 per ounce; in London, at 126 shillings and 2 pence.

Dollar.

The United States dollar lost heavily on foreign exchanges. It stood in New York, with reference to other currencies, $4.65¼ to the English pound, 5.68 cents to the French franc and 34.60 cents to the German mark.

Money Markets.

Foreign Exchange.

New York, Aug. 25 (A.P.).—Foreign exchange buoyant. Great Britain in dollars, others in cents.

Great Britain—Demand, 4.65¼; cables, 4.65¼; 60-day bills, 4.64.

France—Demand, 5.68; cables, 5.68.

Italy—Demand, 7.67; cables, 7.67.

Belgium—Demand, 20.23.

Germany—Demand, 34.60.

Holland—Demand, 58.55.

Norway—Demand, 23.45.

Sweden—Demand, 24.05.

Denmark—Demand, 20.83.

Switzerland—Demand, 28.10.

Spain—Demand, 12.06.

*Portugal—Demand, 4.25½.

*Greece—Demand, 0.80½.

*Poland—Demand, 15.84.

*Czechoslovakia—Demand, (4.23.

*Jugoslavia—Demand, 1.95.

*Austria—Demand, 15.77.

*Roumania—Demand, 0.86.

*Argentina—Demand, 26.00.

*Brazil—Demand, 9.20.

Tokyo—Demand, 27.62½.

Shanghai—Demand, 29.00.

Hongkong—Demand, 32.00.

Mexico City (silver peso)—Demand, 28.30.

Montreal in New York—Demand, 95.37½; New York in Montreal—Demand, 104.87½.

*Nominal.

New York.

Call money, steady; 1 per cent all day. Time loans steady; 60 days, ¾@1; 90 days, 1; 4 months, 1@1¼; 5-6 months, 1¼@1½ per cent.

Prime commercial paper, 1½. Bankers' acceptances unchanged.

Bar silver firm, ¼ higher at 36⅛.

London.

The Bank of England today bought £107,500 in bar gold.

Bar gold, 126s 2d. (American equivalent, $29.06.)

Money, ½ per cent. Discount rates, short bills, ⅝; 3-month bills, ⅝@⅝ per cent.

Bar silver quiet, ⅛ lower at 17¾d.

Paris.

Three per cent rentes, 88 francs 30 centimes; 4½ per cent rentes, 83.10.

Exchange on London, 83.40. The dollar was quoted at 18.10.

Curb Advances Sharply During Huge Turnover

Oils, Metals and Specialties Lead Upward Trek in 449,000-Share Day.

New York, Aug. 25 (AP).—The curb market followed the big board into a higher trading area today. The advance, which was almost a steady trek upward, was accompanied by expanding volume and the market closed around the best levels of the day.

Oils, metals and specialties were conspicuous firm spots and utilities, after lagging in the early dealings, finished the day with substantial gains. Alcohols were firm.

Aluminum Co. of America and Safety Car Heating gained 4 and 7 points, respectively, on small transfers, while General Tire & Rubber rose 6 in more active dealings.

Advances of 2 to around 3 points were shown in American Gas & Electric, Columbia Gas & Electric preferred, Glen Alden Coal, Gulf Oil, Hiram Walker, Humble Oil, New Jersey Zinc, Newmont, Parker Rustproof and A. C. Smith. Lesser gains were recorded in Electric Bond & Share, Swift International, Standard Oil of Indiana and Distillers Corporation-Seagrams.

Transfers increased to 449,000 shares, compared with 265,000 yesterday.

Wall Street Briefs.

New York, Aug. 25 (AP).—American Home Products Co. today declared a monthly dividend of 20 cents, payable October 2 to stock of record September 14. The rate was previously 25 cents. The dividend was reduced, directors said, to conserve assets and because the company planned "an important acquisition within the next 30 to 60 days."

The New York Coffee and Sugar Exchange is informed that destruction of coffee in Brazil for the month ending August 15 was 1,634,-000 bags, or double the monthly volume destroyed since the surplus-reduction program was started more than two years ago. The 1933-34 Brazilian crop is estimated at 29,-000,000 bags compared with probable world consumption during that period of 15,000,000 bags.

New financing scheduled for next week by 56 municipalities totals $10,436,811, says the Daily Bond Buyer. The largest item is a $3,000,-000 issue of Los Angeles flood-control district bonds, scheduled for awards on Monday.

Continental Can Co. announces that it will begin its first national advertising campaign early in September. Newspapers will be used. The amount of the appropriation was not disclosed.

The Edison Electric Institute reports that sales of household electric refrigerators in July broke all previous records for that month, totaling 128,217 units, compared with 28,785 in July, 1932, and 101,974 in the like month of 1931.

Sugar consumption in the United States during July amounted to 572,873 long tons, raw sugar value, against 633,847 tons in the same period last year, according to B. W. Dyer & Co., sugar economists. Consumption for the first seven months of the year was estimated at 3,438,-064 tons, an increase of 2.6 per cent over the like period of 1932.

Heavy engineering construction is showing signs of revival as the public works program gets under way, says Engineering News-Record. Contracts awarded in the week ended August 21 totaled $15,961,000, compared with an average of approximately $12,000,000 for the preceding nine weeks.

August sales of Remington Rand, Inc., are runnnig 44 per cent ahead of July and 59 per cent of August, 1932, says James H. Rand, jr., chairman of the board. The company, he asserts, will show a profit for each of the three months June, July and August.

Exchange to Close September 2.

New York, Aug. 25 (AP).—The board of managers of the New York Cotton Exchange voted today to close the exchange on Saturday, September 2, preceding Labor Day.

Foreign Markets.

London—The stock exchange had a cheerful session today. Kaffirs were strong on the rising price of gold and oil shares were in demand owing to the advancing continental crude petroleum rates. Home rails improved further, while international issues followed the upward movement in Wall street. German bonds were reactionary. The market closed firm.

Paris—Under influence of the Wall street market, prices on the bourse recovered most of their recent losses. Rentes and a few other issues were weak exceptions due to selling. The closing was firm.

Berlin—Owing to the revival of public interest prices on the boerse firmed and registered general improvement. The market closed sustained.

Bank Stocks.

New York, Aug. 25 (A.P.) BANKS.	Bid.	Asked.
Bank Manhattan (2)	29	31
Chase National (1.40)	27½	29½
Commercial (8)	139	...
Fifth Avenue (34a)	1055	1105
First National (100)	1440	1490
National City (1)	31½	33½
Public (1½)	34½	36½
TRUST COMPANIES		
Bankers (3)	61	63
Brooklyn Trust (4)	113	117
Central Hanover (7a)	138½	142½
Chemical (1.80)	39½	41½
Continental (.80)	15¼	16¾
Corn Exch. (3)	35½	37½
Empire (1)	20	22
Guaranty (20)	321	326
Irving (1)	19¼	20¾
Manufacturers	17½	19
N. Y. Title & Mtge.	1¾	2¼
New York Trust (5)	97	101
Title G. & T. (.80)	21¾	23¾
United State (60)	1645	1695
INSURANCE.		
Aetna Cas. (1.60)	52½	54½
Aetna Fire (1.60)	34½	36¾
Aetna Life	23¾	25¾
Agricultural (2)	48½	53½
Am. Surety	24½	26½
Baltimore American	3¼	4¼
Boston (16)	464	480
Conn. Gen. Life (.80)	35¼	37½
Fid. & Dep.	28¾	30¾
Firemens Ins.	4¾	5¾
Frank. Fire (1)	17½	18¾
Glen Falls (1.60)	28¾	30¾
Globe & Rut.	35½	45½
Great American (1)	17¾	19¼
Hanover (1.60)	27	28
Hartford Fire (2)	44½	46¾
Home Fire Sec.	2¾	4¾
Home Ins. (1)	20½	22¾
Lincoln Fire	3¼	4¼
Mass. Bond	17	23¾
National Fire (2)	43¾	45¾
National Liberty (.20)	5½	6½
New York Fire	10	13¾
North River (.60)	16¾	18¾
Phoenix (2)	56¾	58¾
Prov. Wash. (.80)	23¾	25¾
St. Paul Fire (6)	120	125
Sun Life	424	432
Travelers (16)	424	432
U. S. Fire (1.20)	30¾	31¾

(a) Including extras.

Mystery Worms Plague Farmers

Unidentified Pests Are Swarming on Trees in West Virginia.

Clarksburg, W. Va., Aug. 25 (Spl.).—A mysterious plague of worms is reported from Marshall County and so far entomologists have been unable to classify them.

The worms, which have descended in great swarms on plants and trees, are ugly, yellow and black, many-legged, loathesome and repulsive in appearance. They devour leaves and shrubbery fast, entire trees of large size being absolutely denuded within a short time. They are about three inches in length.

Specimens have been captured and submitted to agricultural agents, but they have never before seen such a worm. Entomologists have been consulted in efforts to determine the species and obtain an insecticide to fight the pest, but to no avail. Specimens have been forwarded to the zoology departments of the State university and to Federal entomologists in Washington.

Oklahoma Oil Cost Raised 10 Cents Barrel

Barnsdall Refineries Post Increase of 15 Cents in Midcontinent Fields.

Tulsa, Okla., Aug. 25 (AP).—Other oil companies today followed the lead of purchasing agencies of the Standard Oil Co. of New Jersey in increasing prices for Midcontinent crude.

The Sinclair-Prairie Oil Marketing Co. met the advance of 10 cents a barrel initiated by the Carter Oil Co. and the Humble Oil and Refining Co., Standard of New Jersey units.

Barnsdall Refineries posted an increase of 15 cents. The Barnsdall schedule fixes the top price for Oklahoma and Kansas crude at 77 cents a barrel.

The Texaco and Tidewater Cos. announced 10-cent increases.

60 Cents in Texas Field.

The Carter Oil Co. and the Humble Oil & Refining Co., subsidiaries of the Standard Oil Co. of New Jersey, posted the advance effective in areas where they purchase, setting prices at from 40 to 79 cents a barrel, according to gravity of the product. A flat price of 60 cents was set for the prolific east Texas field.

Many other companies were expected to acquiesce in the upward movement, however.

Sinclair-Prairie Oil Marketing Co. was a leader in the price increases of June and July which the Standard failed to follow and which later were abandoned.

Others Delay Action.

Others of the independent group indicated they were in no haste at this time, since the Government has approved the oil code, providing for a form of price fixing. Information reaching the Midcontinent today was that a price slightly above $1 a barrel will be in effect prior to September 15. The code is effective September 2.

R. L. Blaffer, president of Humble, said that company "looks forward with confidence to the balancing of production of crude to consumptive demand under the oil code recently signed by President Roosevelt."

"Undoubtedly," Mr. Blaffer's statement continued, "this general feeling has been instrumental in bringing about the recent increases in the wholesale prices of products."

Dallas, Tex., Aug. 25 (AP).—The Sun Oil Co. today announced a 25-cent increase in the price of crude oil in Texas and Oklahoma, topping the 10-cent advance posted by a number of other companies. The new schedule called for 75-cent oil in East Texas.

New York, Aug. 25 (AP).—The Texas Co. today announced that it was meeting the advance of 10 cents a barrel in crude oil prices made by the Carter and Humble companies.

Trade Trends.

(Associated Press.)

Glass—Reports from leading manufacturing centers indicate that output is continuing on a large scale. It is said that plate and window glass are moving in better volume as a result of larger orders from the building trades.

Jewelry—Orders placed in August so far have maintained the improvement noted in June and July, accordign to dealers. The buying has been well distributed over medium-priced novelties and costlier lines.

Apparel—Manufacturers of woolen garments for both men and women are said to be expecting a larger distribution this fall than at any time in the last three years.

Hides—The spot market has become more active, although recent sales were negotiated at unchanged prices.

Steel—Sales of structural material during the past week were estimated at 5,000 tons for the entire country. This was said to be the smallest weekly total since the middle of June.

Tin—Prices have firmed as a result of recent advances in sterling in the foreign exchange market. Dealers report the market dull, however.

Treasury Certificates.

(Reported by Chas. D. Barney & Co.)

Rate.	Maturity.	Bid.	Offer.
1¼	Sept. 15, 1933	100 2-32	100 5-32
¾	Dec. 15, 1933	100 7-32	100 9-32
4½	Dec. 15, 1933	101 9-32	101 12-32
¾	Mar. 15, 1934	100 8-32	100 10-32
2	May 2, 1934	101 1-32	101 3-32
2¼	Aug. 1, 1934	101 23-32	101 26-32
3	June 15, 1935	103 6-32	103 9-32
1¼	Aug. 1, 1935	100 18-32	100 20-32
2½	April 15, 1936	102 7-32	102 10-32
2¼	Aug. 1, 1936	103 9-32	103 12-32
2¾	Dec. 15, 1936	102 4-32	102 6-32
3	April 15, 1937	102 7-32	102 10-32
3¼	Sept. 15, 1937	102 23-32	102 26-32
3¾	Feb. 1, 1938	100 23-32	100 26-32
3½	June 15, 1938	101 3-32	101 6-32

Big Plot Here Leased to Auto Parking Firm

Detroit Concern Acquires Fourth Place In City In Ambitious Plans.

Another advance in its ambitious automobile parking service program for Washington was completed yesterday by Service Parking Ground, Inc., Detroit, by its lease from the Evening Star Newspaper Co. of 17,700 square feet of property at the southwest corner of Tenth and E streets northwest.

The property, which has been leased for a period of five years, at an unreported consideration, will be cleared for parking purposes by the corporation, which has been in business for 17 years and is operating more than 50 parking lots throughout the country. Negotiations incidental to the transaction were conducted by the H. G. Smithy Co.

This is the fourth acquisition of parking space in the city by the Detroit corporation. It has secured the site of the former Builders Exchange Building at 719-21 Thirteenth street northwest; a large lot next to the former City Club Building on G street northwest, and another on L street northwest, in the rear of Dulin & Martin Co.'s store.

Ambitious Plans Cited.

The corporation, which has 35 parking lots in operation in the City of Detroit, contemplates a plan of similar magnitude for Washington. Max Goldberg is president of the corporation, which has paid an annual rental of $50,000 for one of the best situated lots in Detroit. The corporation placed in operation the first downtown parking lot in Detroit in 1917.

M. H. Rittenhouse, sales agent in the District for the National Cash Register Co., leaves today for Dayton, Ohio, to attend the company's Home-Coming convention, August 28 to 30, inclusive.

"This is to be one of the most important conventions the National Cash Register Co. has called in years," said Mr. Rittenhouse before leaving the city. "Recognizing the important changes in retail merchandising conditions, employe restrictions and operating ethics which are taking place as a result of new conditions, the company executives and selling men expect to learn much that will help them solve the problems confronting merchants today.

Local Conditions Studied.

"Naturally, National Cash Register Co. sales agents, having studied local retailing conditions in their respective territories, will be able to contribute much data in this connection. When I return home I will have information of great interest to every merchant."

Mr. Rittenhouse revealed the fact that his cash register sales for the summer thus far bear out the fact that the company is enjoying greatly increased factory activity.

"Merchants in the District of Columbia," he said, "recognize that now is the time to modernize their stores, establish better control over their sales and over the money they take in, as well as to protect the good will of their customers. It is this attitude, in fact, that partially accounts for our big increase in cash register sales during July and August."

Mr. Rittenhouse is accompanied to Dayton by his sales staff. More than 800 selling men are expected to attend the convention.

Steele Wins Golf Trophy.

Lundeen V. Steele, Washington Loan & Trust Co., was victor in the annual golf tournament of Washington Chapter, American Institute of Banking, just concluded, thereby becoming possessor of the W. W. Spaid Trophy for one year.

The final match in this year's tournament was played on the All-View Club course at Ellicott City, between Mr. Steele and George P. Grau, jr., American Security & Trust Co. In winning the Spaid Trophy for the first time, Mr. Steele defeated, among his opponents, W. B. Robinson, Washington Mechanics Savings Bank, twice winner of the trophy, and George P. Grau, jr., winner in 1930 and runner-up in this year's tournament.

Mr. Steele is a member of the Army and Navy Country Club and while playing on this couse two weeks made a 185-yard hole in one. He is a son of Col. Harry L. Steele, United States Army.

Wins Qualifying Prize.

The prize for the lowest score made in the 18 holes of qualifying play was won by W. B. Robinson.

Trading continues light on Washington Stock Exchange, two transactions being reported yesterday. There was a single $1,000 sale of Washington Railway & Electric 4s bonds at 89½, last sale price. Six shares of Mergenthaler Linotype moved at 26, previous trading figure.

G. Bowie Chipman, manager of the Washington office of Laidlaw & Co., has returned from a month's vacation at his summer home at Castine, Me.

Chicago Stocks.

(Furnished by W. B. Hibbs & Co.)

	Bid.	Ask.
Yellow Taxi	12	13¼
Thompson	1¾	1⅞
Wahl	1¾	2¼
Butler Bros.	4¾	4¾
National Leather	1¼	2¼
Swift	19¼	19¾
Swift International	25¾	26¼
Libby, McNeil & Libby	5⅛	6⅜
Midwest Oil	⅜	½
City Con com	¾	1
City Con pfd	3	6½
Edison	37½	38
Public Service $100 par	31	35
Public Service no par	33¼	35
Quaker com	135	138
Quaker pfd	118	118
Bendix	18½	19⅛
Borg Warner	20½	20¾
Ill Brick	5½	6¾
U S Gipsum	46	49
Great Lakes Dock & Dredge	14¼	14¾
Balaban & Katz	3½	4
Cons com	...	...
Cons pfd	...	...
Electric Household	9⅞	10
McCord	...	9⅛

DAY AND NIGHT PRINTING SERVICE
RANSDELL INC.
PHONE 6420123

Transactions on N. Y. Bond Market

Total today, $12,955,000; previous day, $8,262,000; week ago, $12,042,000; year ago, $13,751,000; two years ago, $8,002,000. January 1 to date, $2,290,420,000; year ago, $2,085,226,000; two years ago, $1,829,372,000.

U. S. GOVERNMENT BONDS.
(Dollars and Thirty-seconds.)
(Sales in $1,000.)

Sale!		High.	Low.	Last.
25	Lib 3½ '32-47	102.20	102.19	102.19
22	L 1st 4¼ '32-47	102.13	102.8	102.10
1	L 1 4¼ '32-47reg	102.7	102.7	102.7
73	L 4th 4¼ '33-38	102.29	102.24	102.25
2	L 4 4¼ rg '33-38	102.25	102.25	102.25
3	Tsy 4¼ '47-52	110.28	110.23	110.26
15	Tsy 4 '44-54	106.28	106.28	102.26
75	Tsy 3¾ '46-56	105	105	105
4	T 3⅜ '40-43 Jun	102.2	102	102.2
26	T 3⅜ '41-43Mch	102.3	102	102.3
2	Tsy 3½ '46-49	100.6	100.2	100.2
10	T 3¼ reg '46-49	100.1	100.1	100.1
251	Tsy 3 '51-55	98.22	98.18	98.18

CORPORATION BONDS.

Sale!		High.	Low.	Last.
	A			
50	Alleghany 5 '44	63	62	63
88	Am&For P 5 2030	50½	49	50
26	AmIG Chem 5½ '49	87	85¾	87
11	Am Metal 5½ '34	91	91	91
18	Am Smelt 5 '47	99½	99¼	99¼
5	Am Sug Ref 6 '37	105½	105½	105½
30	Am T&T 5½ '43	107½	107½	107½
36

All Grains Rise Sharply; Hold Most of Gains

Wheat Closes Firm, 3 Cents Above Thursday's Price In Lively Exchange.

Chicago, Aug. 25 (AP).—Grains swung sharply upward today in response to a variety of bullish news.

Recurring talk of a Governmental policy on inflation, announcement that the London wheat conference had reached an agreement and strength of securities all combined to register sharply higher opening prices on all grains. Despite some reactions, caused by profit-taking, and a lack of vigorous support, the gains were fairly well maintained. Extreme advances of 4 cents a bushel in wheat and 3 cents in corn were pared down slightly by recessions.

Wheat closed firm and 2⅞ to 3½ cents above yesterday's finish; corn also firm and 1¾ to 2⅜ higher; oats 1 to 1⅜ up, and provisions 5 to 15 cents advanced.

Credit Expansion Aids Rise.

Expansion of credit through the Federal Reserve System and a sharp decline in the dollar in London were coupled with the agreement of the London wheat conference to inspire most of the buying. Trading at the opening was brisk as prices were rapidly whisked upward, but the peak levels of the day were reached in the first 10 minutes, and thereafter the market eased down to its usual snail-like pace for the remainder of the session.

Traders were uncertain as to the interpretation of the London agreement and preferred to await official announcement of the pact before making any statements. However, the trade generally agreed that little export business in United States wheat could develop at the agreed upon price of 89 cents a bushel since United States wheat is already selling at a premium over Liverpool.

Subsidized Plan Seen.

The great British market would have to pass Chicago prices by approximately 18 cents a bushel before export business can be profitably done. It was generally felt that the United States' quota of 45,000,000 bushels would probably have to be filled with Government subsidized wheat from the Pacific Coast, which would be shipped to the Orient.

Corn was affected by the strength in wheat, and a peak advance of almost 3 cents a bushel was recorded. Cash interests, commission houses and professionals competed for offerings during the early upswing, but after the demand was satisfied a moderate reaction set in. No change in the critical crop conditions prevailing was noted. Iowa advices told of some corn already past danger from frost, but also said chaffy corn would be plentiful. Some late-planted corn is only in the roasting stage.

Oats averaged higher with wheat and corn, but rye was somewhat unsettled.

Provisions were in better demand because of the inflation talk and sold higher with grains and stocks.

Cash Grain.

WHEAT—No. 1 hard, 89.
CORN—No. 2 mixed, 51@51½; No. yellow, 51@51½; No. 1 white, 54½.
OATS—No. 2 white, 38@39.
RYE—No sales.
BARLEY—42@66.
TIMOTHY SEED—4.50@4.75 cwt.
CLOVER SEED—10.00@12.75 cwt.

Futures Price Range.

	Open.	High.	Low.	Close.
Wheat—				
September	87½	89½	87⅛	88½
December	92⅝	93½	90⅝	92
May	96	97	94½	96⅝
Corn—				
September	51¼	52	49¾	51⅛
December	57	57¼	55⅛	56½
May	62	62⅝	61	62¼
Oats—				
September	38¾	38¾	38⅜	38½
December	40½	41¾	40½	40⅞
May	44½	44½	43⅝	43⅝
Rye—				
September	74	74	71	72¾
December	79⅛	79⅛	75¾	78
May	85	85	81½	83¾
Barley—				
September	52	53⅝	52	53⅝
December	58	59⅛	57¾	59⅛
May	63	64⅛	62¾	64⅛

Chicago Live Stock.

Chicago, Aug. 25 (A.P.).—(U. S. Dept. Agric.).—HOGS—32,000, including 10,000 direct and approximately 15,000 pigs and 500 piggy sows; weights below 230 lbs. steady to 10 higher; others uneven, mostly steady; packing sows 15 off; 180-220 lbs., 4.50@4.60; 230-300 lbs., 3.60@4.50; light lights, 4.00@4.50; packing sows, 2.60@3.25; shippers, 3,500; estimated holdover, 4,000; light light, good and choice, 140-160 lbs., 3.75@4.50; light weight, 160-200 lbs., 4.25@4.60; medium weight, 200-250 lbs., 4.20@4.60; heavy weight, 250-350 lbs., 3.30@4.35; packing sows, medium and good, 275-550 lbs., 2.40@3.85; pigs, good and choice, 100-130 lbs., 2.50@3.75.

CATTLE—1,000; calves, 1,000; general market mostly steady; fed steers and yearlings dull at recent decline; three loads long fed medium weight steers 6.60 to shippers; these similar 7.00 offerings earlier in week; next highest price for 1,185-lb. offerings 6.50; several loads inbetween grade light weight steers, 5.00@5.75; she stock very scarce; best sausage bulls, 3.35; slaughter cattle and vealers: steers, good and choice, 550-900 lbs., 5.50@7.00; 900-1,100 lbs., 5.50@7.25; 1,100-1,300 lbs., 5.50@7.25; 1,300-1,500 lbs., 5.50@7.25; common and medium, 550-1,300 lbs., 3.00@5.50; heifers, good and choice, 550-750 lbs., 4.75@6.25; common and medium, 2.50@4.75; cows, good, 3.50@4.50; common and medium, 2.35@3.50; low cutter and cutter, 1.25@2.35; bulls (yearlings excluded), good (beef), 3.25@4.00; cutter, common and medium, 2.25@3.35; vealers, good and choice, 6.50@8.00; medium, 6.00@6.50; cull and common, 4.00@6.00; stocker and feeder cattle: steers, good and choice, 500-1,050 lbs., 4.50@5.25; common and medium, 2.75@4.25.

SHEEP AND LAMBS—15,000; fat native lambs closing 15@35 lower; rangers 25 down on paper with shorts increased; some look 50 off; best Westerns held around 7.10; bulk natives 7.00 down; few early at 7.40@7.50; no criterion late; lambs, 90 lbs. down, good and choice, 6.25@7.10; ewes, 90-150 lbs., good and choice, 1.50@3.00; all weights, common and medium, 1.00@2.00; feeding lambs, 50-75 lbs., good and choice, 5.85@6.35.

Richmond Markets

Richmond, Va., Aug. 25 (A.P.).—FRUITS AND VEGETABLES — Receipts lighter; market steady; prices practically all unchanged.

BUTTER—Receipts moderate and market fully steady, unchanged.

EGGS—Receipts only moderate; market steady, unchanged.

POULTRY—Receipts only moderate on choice stock, market quotable as steady and prices unchanged.

HOGS—Receipts light, market probably steady at 4.75 top for choice butcher stock.

CATTLE—Receipts moderate, market fully steady. Top veal quotable 6.25@6.50 on strictly fancy vealers. Other kinds as to quality 6.00 downward. Canner cows 1.00@2.00, common and medium grass cows, 2.00@2.50; good cows, 2.75@3.00; choice cows, 3.25@3.50 top; average run bologna bulls, 2.25@2.75; good bulls around 3.00 and choice fat butcher bulls quotable 3.25@3.50; heifers from 3.00@5.25 as to quality; steers steady; common grassers, 3.50@4.50; medium and good butcher bulls, 4.75@5.50; strictly good and choice, 5.75@6.50.

SHEEP—Receipts light; market quotable as steady and unchanged. Ewes, 1.00@2.50 per hundredweight as to quality. Lambs, common and medium kinds, 4.00@5.00; good lambs, 5.50@6.50, and choice butcher lambs quotable to 7.50 top.

WOOL—Receipts very light, local dealers paying 26c for Virginia wool free from burr and sand.

Washburn Crosby Picks New Southern Official

Minneapolis, Aug. 25 (Spl.).—James F. Bell, president of General Mills, Inc., announced today the election of Edward K. Pickett as vice president of the Washburn Crosby Milling Co., with general offices in Louisville, Ky.

This associate company of General Mills, Inc., of which Richard Bean has been elected president, will operate the General Mills plant at Louisville. Mr. Pickett has long been associated with General Mills, Inc., and its predecessor, Washburn Crosby Co.

Investment Trusts.

(Quotations furnished by Waggaman, Brawner & Co., Inc.)

	Bid.	Asked.
Administered Fund	17.35	18.75
Amn. Bank Stock Corp.	1.17	1.32
Bullock Fund	12⅝	13⅝
Corp. Tr. Shs., accum&ser AA	2.24	....
Corp. Tr. Shs., old series	2.33	....
Cumulative Trust Shares	4.30	....
Deposited Bank Shares A	2.53	2.81
Deposited Ins. Shs. A	3.20	3.55
Diversified Tr. Shs., series C	3.25	3.65
Dividend Shares, Inc.	1.32	1.44
Incorporated Investors	19.41	21.06
Independence Trust Shares	2.36	3.56
Industrial & Power Shs.	12¾	14⅛
Nationwide, series B	3.63	3.73
Nationwide, voting	10¾	11⅛
N. Y. Bank Tr. Shs.	3⅛	....
N. Amn. Bond Tr. Cert.	82½	85½
N. Amn. Tr. Shs., series 1953	1.95	....
N. Amn. Tr. Shs., ser. 1955-56	2.58	2.83
Quarterly Income Shs.	1.45	1.57
Super Corp. of A., ser. AA&BB	2.25	....
Trusteed N. Y. Bank Shs.	1.35	1.55
U. S. E. L. P. S., voting	1.01	1.10
U. S. E. L. P. S., series B	2.56	2.66
Spencer Trask	16⅞	17¾
Supervised Shares	1.49	1.62

Coffee Bean Tests Obtain Valued Oil

Brazilian Government May Use Swedish Extracting Methods.

Stockholm, Aug. 25 (AP).—The Brazilian goverment is reported here to be considering use of a patented Swedish method by which various oils and chemicals, the inventor says, can be extracted from the coffee bean.

Eperiments with the new method, which involves cooking and dry distillation, were started as far back as 1913, but it is only recently that certain technical difficulties have been overcome, it is explained by Dr. E. L. Rinman, the inventor.

The method can be made especially valuable, Dr. Rinman believes, when coffee is at a low price. Some of the acohols and hydrocarbons that can be extracted, he claims, can be used to strengthen gasoline or can themselves be used as fuel.

Flour Markets.

New York, Aug. 25 (A.P.).—FLOUR—Easy; spring patents, 6.65@6.90; soft winter straights, 5.90@6.15; hard winter straights, 6.40@6.65.

RYE—Barely steady; No. 2 Western, 58⅝ f. o. b. New York and 88 c. i. f. New York domestic to arrive.

Minneapolis, Aug. 25 (A.P.).—FLOUR—10 lower. Carlot lots family patents quoted 7.25@7.35 a barrel in 98-lb. sacks. Shipments, 20,730.

BRAN—16.50@17.00.

Reserve Banks Must Report Foreign Transactions to Board

(Associated Press.)

The Federal Reserve Board yesterday issued regulations requiring Federal Reserve banks to submit formally at once full information concerning all existing relationships and transactions heretofore entered into with foreign banks.

The new rules promulgated under the 1933 banking act prohibited officers or other representatives of any Federal Reserve bank from conducting negotiations of any kind with officers or representatives of foreign banks or bankers, except those pursuant to agreements previously approved by the board.

The board reserved the right to have its own agents present at any discussions or transactions it authorized and required that a full written report of such transactions and agreements be submitted in writing.

The board also issued regulations governing affiliates. Henceforth they must obtain permits from the board before being allowed to vote stock of Federal Reserve member banks. Statements of condition required from the holding company affiliates were ordered to be more detailed. Where two member banks in the same Federal Reserve district are affiliates of the same holding company only one of the institutions may participate in the nomination or election of directors of the Federal Reserve Bank, under the new rules.

Cotton Manufacturers Ask Tax Amendment

Greenville, S. C., Aug. 25 (AP).—The print cloth group of the American Cotton Manufacturers Association met here today to discuss plans for urging amendment of the cotton processing tax, which they contend has resulted in stagnation of markets.

Mills from Virginia to Alabama were attending the session, which was executive.

Goods Markets.

New York, Aug. 25 (A.P.).—Some catalogue houses and chain stores today were reported picking up any available lots of finished cottons offered under the market. More interest developed in sheetings. Silks were quiet. Some business was developing in women's wear fabrics. Rayon yarns were being sold in small lots. Linens were being bought for future delivery. Burlaps were quiet.

Hop Prices Quiet.

New York, Aug. 25 (A.P.).—HOPS—Quiet, unchanged.

Hotel Lease Firm Granted Charter

$100,000 LaVale Inn Co. at Cumberland Is Incorporated.

Cumberland, Md., Aug. 24 (Spl.). The LaVale Inn Co. has been granted a certificate of incorporation by the State Tax Commissioner with capital stock of $100,000, to engage in buying, selling and leasing hotels. The incorporators are R. A. McNutt, Eleanor C. McNutt, and William Rudolph.

The Realty Trading Co. has been incorporated with $50,000 capital stock, by Carl G. Mullin, Carl Leasure and Fred Cifala, to engage in the realty business.

Permission was granted the Maryland Natural Gas Utilities Corporation, William B. Robb, president, to amend its charter and reduce its capital stock to $250,000.

10,000,000 Sheep Die From Drought in Africa

Capetown, Aug. 25 (AP).—Experts estimate that 10,000,000 sheep, or about 20 per cent of the Union of South Africa's flocks, have perished in the drought which has gripped parts of the Orange Free State and northwestern Cape territory for many months. Hundreds of farmers are bankrupt.

U. S. Dollar Sinks On Foreign Marts

New York, Aug. 25 (AP).—The American dollar slumped in foreign exchange transactions today under a renewal of inflationary psychology coincident with the announcement that the Federal Reserve System had substantially increased its credit expansion program.

The British pound sterling jumped 6½ cents to a cable rate of $4.61½. French francs spurted .18 of a cent to 5.61½ cents and Dutch guilders soared nearly 2 cents to 57.93 cents. Swiss francs were up about 1 cent at 27.80 cents, and Belgian belgas advanced to 20 cents for a gain of .64 of a cent. Strength was also shown by German marks, the Scandinavians, Canadian dollars and Far Eastern exchanges.

The United States dollar, after opening weakly today, 18.30 francs (5.46 cents to the francs), slipped in early Bourse dealings to 18.22 francs (5.49 cents) as a selling movement continued.

The opening and closing rate yesterday was 18.42 francs (5.42 cents).

Baltimore Securities.

Baltimore, Aug. 25 (Spl.). — Closing prices:

Arundel Corporation	24¼
Commercial Credit pf.	23
Con. G. & E. L.	61
Con. G. E. L. & P 5½s pf.	103
Fidelity & Deposit Md.	30
New Amsterdam Casualty	14
Pa. Water & Power	53
Texas Gulf Sulphur	34⅛
United Puerto Rican Sugar	1
U. S. Fidelity & Guar.	4¼

Cotton Soars $3 Per Bale in Active Market

Selling Wave Easily Cared for in Bullish Mart; Dec. Nets 9.88.

New York, Aug. 25 (AP).—Cotton soared about $3 a bale today on buying stimulated by the expansion in the open market operations of the Federal Reserve Banks and the further weakening of the dollar.

The market reacted moderately from the peak levels, but offerings were easily absorbed. After selling off from 9.89 to 9.74 for December, prices firmed up again, with that delivery closing at 9.87. The general market closed very steady at net advances of 22 to 28 points.

Initial prices were 17 to 31 points higher on general buying in response to the relatively firm cables, the advance in sterling and renewed inflation talk. Demand broadened on the showing of the grain market, which advanced sharply following news of an agreement at the London wheat conference.

Gains of 26 to 30 Points.

After rising 26 to 30 points, the market slipped off a little, but continued weakness of the dollar and the renewed firmness of wheat in the later trading brought in additional buying in the final hour. Closing quotations were within a few points of the best for the day.

A fair amount of hedge selling was reported, but it was said to be mostly in small lots of from 100 to 200 bales.

Exports today, 7,205, making 419,253 so far this season. Port receipts, 49,771. U. S. port stocks, 2,955,526.

Futures Price Range.

	High.	Low.	Last.
October	6.69	9.52	9.67
December	9.89	9.74	9.88
January	9.99	9.84	9.99
March	10.18	10.00	10.14
May	10.35	10.17	10.30
July	10.48	10.40	10.44

Spot, quiet; middling, 9.55.

Cottonseed Oil.

Bleachable cottonseed today closed steady at 8 to 20 points advance, influenced by the steadiness of lard, grains and cotton. Trade was mostly switching from September to March at 40 points, with speculators transferring to late months and refiners doing the reverse. Sales were 36 contracts. Bleachable spot closed 5.10; September, 5.20; December, 5.43; January, 5.50, and March, 5.59.

Liverpool, Aug. 25 (AP).—Cotton, 15,000 bales, including 5,800 American. Spot moderate business done; prices 1 point lower; quotations in pence: American strict good middling, 6.25; good middling, 5.95; strict middling, 5.65; middling, 5.53; strict low middling, 5.35; low middling, 5.15; strict good ordinary, 4.95; good ordinary, 4.65. Futures closed steady. October, 5.46; December, 5.49; January, 5.52; March, 5.56; May, 5.60, and July 5.64.

Wool Market.

Boston, Aug. 25 (A.P.).—(U. S. Dept. Agric.).—Heavily increased sales include quite a wide selection of domestic wools. Medium quality wools of fleece and finer territory lines are strong, prices showing an upward tendency. Strictly combings 58s, ⅜ blood wools bring mostly 36-37 cents in the grease for Ohio and similar lines and 71-73 cents scoured basis for territory wools. Strictly combing 48s, 50s, ¼ blood fleeces sell slightly higher, sales ranging 35-37 cents in the grease, mostly 36 cents.

The Commercial Bulletin will say tomorrow: "Evidently impressed with the statistical soundness of wool, manufacturers have been buying wool more freely this past week and sales appear to have been rather above the average in volume. Medium grades are scarce and slightly dearer. All qualities are firm.

"Reports from the goods centers indicate good business on dress goods and cloakings and also on tropical worsted lines, in spite of some uncertainties in the NRA codes.

"Foreign markets are more active than usual at this point in the season. Higher prices are predicted for the opening of the new Australian season Monday at Sydney.

"Mohair is in moderate movement and very firm. Price tendencies for the staple are against the buyer, as with other miscellaneous fibers."

The Commercial Bulletin will publish the following quotations:

Domestic: Ohio and Pennsylvania fleeces: Delaine unwashed, 31@33; ½ blood combing, 33@34; ⅜ blood combing, 37@38; ¼ blood combing, 37@38.

Michigan and New York fleeces: Delaine unwashed, 28@30; ½ blood combing, 30@31; ⅜ blood combing, 37@38; ¼ blood combing, 37@38.

Wisconsin, Missouri and average Indiana and New England: ½ blood combing, 27@28; ⅜ blood combing, 35@36; ¼ blood combing, 34@35.

Scoured basis: Texas: Fine 12 months (selected), 77@78; fine short 12 months, 75@77; fine 8 months, 73@75.

California: Northern, 70@72; middle county, 70@72; Southern, 70@72.

Oregon: Fine and f. m. staple, 76@78; fine and f. m. fr. combing, 73@75; fine and f. m. clothing, 70@71; valley No. 1, 70@73.

Territory: Scoured basis: Montana and similar: Fine staple, choice, 80@82; ½ blood combing, 76@78; ⅜ blood combing, 70@73; ¼ blood combing, 65@67.

Pulled: Delaine, 87@90; AA, 83@85; fine A supers, 80@82; A supers, 74@77.

Mohair: Domestic, good original bag, Texas spring, 33@35; Texas kid, 43@45; Arizona and New Mexican, 27@28; Oregon, 28@30.

Domestic graded: First combing, 45@50; second combing, 40@45; third combing, 35@38; fourth combing, 30@33; good carding, 34@35; first kid, 60@65; second kid, 50@55.

Cape winter firsts, nominal, 14@15; summer firsts, 16@17; cape supper kids, 35@37; Turkey, best, 16@17; Turkey, good, 15@16; Turkey, fair, 13@14, nominal. (Foreign prices in bond).

Local Stocks.

(Quotations by W. B. Hibbs & Co.)

Sales.

Regular call, 11:15 a. m.
Wash. Ry. & Elec. 4s, 1,000 at 89¼.
After Call.
Mergenthaler Linotype, 4 at 26.

BONDS. PUBLIC UTILITY.	Bid	Asked
Amn. Tel. & Tel. 4½s, '39	115⅛	.....
Amn. Tel. & Tel. ctl. tr. 5s	108	.....
Anacostia & Pot. R. R. 5s	41	46
Anacostia & Pot. guar. 5s	91¾	96
C. & P. Tel. of Va. 5s	103	.....
Capital Traction R. R. 5s	50	55
City & Suburban 5s	41	46
Georgetown Gas 1st 5s	104	.....
Potomac Elec. 5%	103	.....
Potomac Elec. 6s, 1953	107½	.....
Washington Gas 5s, '58	86¾	87¾
Washington Gas 5s, '60	105¾	.....
Wash. Gas 6s, series B	102¾	103⅛
Wash. Ry. & Elec. 4s	89½	91
MISCELLANEOUS.		
Barber & Ross, Inc., 6½s	60	.....
Chevy Chase Club 5½s	99¼	.....
Col. Country Club 5½s	97	.....
D. C. Paper Mfg. 6s	10	.....
Wash. Mkt. Cold Stge. 5s	88	.....
STOCKS. PUBLIC UTILITY.		
Amn. Tel. & Tel. (9)	129⅛	.....
Capital Traction Co.	7	8¼
Wash. Gas Lt. Co. (3.60)	62	70
Nor. & Wash. Steamboat	80	.....
*Pot. Elec. Pwr. 6% pfd.	110	.....
*Pot. Elec. Pwr. 5½% pfd.	107½	108⅛
*Wash. Ry. & El. com (7)	275	.....
*Wash. Ry. & Elec. pfd. (5)	86½	88¼
MISCELLANEOUS.		
Emer. Bromo-Selz. "A" (2)	22	24
*Lanston Monotype (4)	44	.....
Mer. Tr. & Stge pfd.	28	.....
Mergenthaler Linotype	25½	27
Wdwd. & Loth. com. (1.50)	25	.....
Wdwd. & Loth. pfd. (7)	106½	.....

*Ex dividend.

Dried Fruits Steady.

New York, Aug 25 (A.P.).—Dried fruits steady, unchanged.

Complete Transactions Yesterday on New York Stock Exchange

Total today, 3,328,410 shares; previous day, 1,727,050 shares; week ago, 2,086,700 shares; year ago, 3,116,755 shares; two years ago, 926,040 shares; Jan. 1 to date, 495,872,077 shares; year ago, 269,196,875 shares; two years ago, 389,049,199 shares.

Sales in hundreds.		High	Low	Last	Chg.	Bid
	A					
2	Abr & Straus (1.20)	40	40	40	+ 1	39
64	Adams Exp	11¼	10⅞	11	+ ¾	11
5	Adams-Millis (1)	18¼	17⅞	18¼	+ 1¼	18
60	Addressog	12⅛	11	12	+ 1	11⅞
6	Advance Rume	6¼	6	6¼	+ ⅛	6¼
4	Affiliat Prod (.60)	8⅛	8	8⅛	+ ⅛	8
40	Air Reduc (3)	107¼	103	107¼	+ 6	106
654	Alaska Jun (.60)	30¼	29⅛	30	+ ⅛	29⅝
93	Alleghany	6½	6⅛	6⅜	+ ⅛	6⅜
2	Alleg pf xw	15¾	14½	15¾	+ ¾	15½
7	Alleg pf $30 ww	16⅞	16	16⅞	+ 1⅞	16
.80	Alleg Steel	24¼	22½	24¼	+ ¼	22¾
132	Al Chem & Dye (6)	143⅝	138¾	142½	+ 6	142
48	Allis-Ch Mfg	21½	20⅝	21	+ 1	21
4	Alpha P Cem	16½	16⅜	16½	+ ¼	16¾
1	Amal Lea	6½	6½	6½	+ ⅛	6½
116	Amerada (2)	42	40	41¾	+ 2¼	41½
16	Am Ag Chem Del	30½	29¼	30½	+ 1½	30¼
17	Am Bank Note	21	20	21	+ 1	20¾
19	Am Beet Sug	12⅞	12⅝	12¾	+ ¾	12¾
.30	Am Beet S pf	49½	47⅛	49½	+ 2½	47
8	Am Brake Shoe (.60)	33	32¼	33	+ 2	32
.30	Am Br Shoe pf (7)	102½	100¼	102½	+ 2½	100
121	Am Can (4)	94¼	92⅝	93½	+ 2½	93¾
1	Am Can pf (7)	130⅞	130⅞	130⅞	— ⅛	129
26	Am Car & Fdy	32⅞	31¾	32⅛	+ ⅝	32⅛
2	Am Car & F pf	49	48½	49	— 1	47¼
1	Am Chain	8½	8½	8½	.....	9
2	Am Chain pf	10	10	10	.....	20
22	Am Chicle (3b)	46	45	46	+ 1	45½
233	Am Coml Alco	70¾	66¾	70	+ 4	70
2	Am Europ	9	8⅝	9	.....	9¼
217	Am & For Pow	13⅞	12⅞	13¾	+ 1¼	13¾
6	Am & F P $6 pf	21½	20	21½	+ 1½	21¼
4	Am & F P $7 pf	27	26¾	27	+ 1½	26
3	Am & F P 2 pf	17⅝	17¼	17⅝	+ ⅝	17¾
34	Am-Hawaii SS (1)	19¼	18⅛	19	+ 1	18⅜
6	Am Hide & Lea	11½	11¼	11¼	+ ⅛	11⅛
5	Am Hi & L pf	44¼	43½	43½	— ⅛	42
25	Am Ice	11⅞	11⅝	11⅞	+ ⅜	11¾
39	Am Internat	11¾	10⅝	11⅝	+ ⅝	11⅜
19	Am Loco	34	33	34	+ 1½	34
1	Am Loco pf	58	58	58	+ ⅛	57
40	Am Mach & Fdy (.80)	18¾	18	18⅝	+ 1⅜	18⅝
105	Am Metal	20¾	19⅝	20¾	+ 1⅜	20½
6	Am Met 6% pf	67½	64⅝	67½	+ 4½	66
.70	Am News (1½)	27⅛	27	27	— ⅜	27
163	Am Pow & Lt	12⅞	12⅛	12¾	+ ¾	12½
9	Am P & L $6 pf (1½)	28¾	27¾	27¾	+ ⅛	28
1	Am P & L $5 pf (1¼)	24¼	24¼	24¼	+ 1¼	24¼
413	Am Rad Std San	16⅞	16⅛	16¾	+ ⅝	16⅝
248	Am Roll Mill	25⅛	24¼	25⅛	+ 1⅛	25
1	Am Safety Raz (3)	41	41	41	+ ½	40½
2	Am Seating	4½	4½	4½	.....	4⅛
2	Am Ship & Com	2⅛	2	2⅛	+ ⅛	1
.80	Am Shipbldg (2)	26⅛	25½	26⅛	+ ⅛	25
173	Am Smelt & R	39	38	39	+ 1⅜	38¾
19	Am Snuff (3¼b)	49⅝	47¾	49	+ 1⅝	48½
42	Am Stl Fdrs	24	22½	24	+ 1⅝	24
8	Am Stores (2½b)	41	40	40	— 1	39¾
19	Am Sugar Ref (2)	67	65	67	+ 3⅝	66½
1	Am Sugar pf (7)	110¼	110¼	110¼	— ½	110
20	Am Sumat Tob	20⅝	20	20½	+ 1	20½
94	Am Tel & Tel (9)	130⅛	128½	129¼	+ 1¾	129¼
8	Am Tob (5)	88	87⅝	88	+ 1	88
59	Am Tob B (5)	92½	91	92⅝	+ 2⅛	92
1	Am Tob pf (6)	117½	117½	117½	+ 1	116½
3	Am Type Fdrs	17	16	17	+ ¾	16⅞
.50	Am Type F pf	27½	26	27½	+ 2⅜	27
89	Am Wat Wks (1)	31	28⅛	30⅞	+ 2⅝	30¼
38	Am Wat Wks ctf (1)	24¾	23½	24¼	+10	24½
1	Am W W 1 pf (6)	72	72	72	+ 2	71
21	Am Woolen	15	14¾	14¾	+ ¾	14½
12	Am Wool pf	56	54¾	54¾	+ 1¼	54½
1	Am Wtg P ctf	2⅞	2⅞	2⅞	+ ¼	2¼
1	Am Wtg P pf	9	9	9	+ 2	8
4	Am Zinc Ld & S	8⅞	8¾	8¾	+ ⅛	8½
2	Am Zinc Ld & S pf	53½	53	53½	+ ½	50
329	Anaconda	18¾	18¼	18¾	+ ⅛	18⅜
23	Anchor Cap (.60)	28½	27½	28⅜	+ ⅞	28¼
.80	Anchor Cap pf (6½)	88	87	88	+ 4½	88½
6	Archer-Dan-M (1)	27½	27	27½	+ 1	27¼
1	Armour Del pf (7)	82	82	82	.....	81
34	Arm Ill A	5⅞	5⅝	5¾	.....	5⅝
43	Arm Ill B	3¾	3½	3½	.....	3½
11	Arm Ill pf	67½	66¼	66⅝	+ ½	66
14	Arnold Const	6⅜	5½	6	+ ½	5¾
.40	Artloom	6	6	6	— ⅜	5⅞
1	Assd App Ind	2⅝	2⅝	2⅝	— ⅛	2½
2	Assd Dry Gds	18	18	18	.....	17½
95	Atch T & S F	68⅞	65⅛	68⅝	+ 4⅜	68¼
4	Atchison pf (3)	68½	68½	68½	— 1	68⅝
12	Atl Cst Line	52¼	51½	52¼	+ 1⅜	52
1	Atl G & W I pf	27½	27½	27½	+ ⅜	27⅛
122	Atl Refin (1)	30¼	29	30	+ 1½	30
2	Atlas Pow	32¼	32¼	32¼	— ¾	32¼
1.10	Atlas Pow pf (6)	79	79	79	.....	79
6	Atlas Tack	17	16½	17	+ ⅛	17
140	Auburn Auto (2)	63	60⅛	61½	+ 2¾	61¼
3	Aust Nich	6½	6½	6½	+ ⅛	6⅛
.20	Aust Nich pr A (1)	36	36	36	+ 1	38
226	Aviation Corp	12½	11⅞	12⅝	+ ½	12¼
	B					
204	Baldwin Loc	14¾	14⅛	14¾	+ ¾	14⅝
25	Balt & O pf	36	34½	36	+ 2½	35¼
11	Bang & Ar (2)	40	39	40	+ 2¼	39½
.90	Bang & Ar pf (7)	105¼	104	104	— 1	104
.30	Barker Bros	4½	4½	4½	— ⅜	4½
.20	Barker pf	19	19	19	+ 1	18
52	Barnsdall	9½	9	9⅜	+ ⅜	9¼
13	Bayuk Cigar	43⅝	42½	43⅝	+ 1½	43
1.10	Bayuk 1 pf (7)	90	90	90	.....	87½
10	Beatrice Cr	17⅝	17½	17⅝	— ⅛	17⅝
2	Beech-Nut P (3)	65	65	65	+ 1	63
22	Belding-Hem	11¾	11⅝	11⅝	+ ½	11½
5	Belg N Ry ptc pf (4.09)	94½	93⅛	94½	+ 3½	93⅛
96	Bendix Aviat	19¼	18⅞	19	+ ¾	19
5	Benef Ind Loan (1½)	14⅛	14	14	.....	13⅞
21	Best & Co	33⅛	31½	33⅛	+ 1⅜	32¾
226	Bethlehem Stl	43	41¾	42½	+ 1½	42⅝
17	Beth Stl pf	69¾	67¾	69⅝	+ 1⅝	69¼
12	Blaw-Knox	15½	15⅛	15½	+ ⅛	15¼
19	Bohn Alum (1)	48	46¾	47¾	+ ¾	47½
1	Bon Ami A (5b)	70	70	70	— 1	65
38	Borden (1.60)	29⅜	28⅛	29⅛	+ 1⅜	29
36	Borg-Warner	21⅛	20⅜	21⅛	+ ⅜	20⅞
2	Boston & Me	22	22	22	+ ¾	22
48	Briggs Mfg	11¾	11¼	11¾	+ ¾	11⅝
15	Bklyn-Man T	33⅞	33¼	33½	+ ¾	33½
3	Bklyn Un Gas (5)	78	77½	78	+ ¾	77¾
1	Brown Shoe (3)	49⅝	49⅝	49⅝	+ ¼	48
6	Bruswick-Bal	11¾	11	11¾	+ 1	11⅜
1	Bruns T & Ry S	1⅞	1⅞	1⅞	— ⅛	1¾
5	Bucyrus-Erie	9⅜	9½	9⅜	+ ⅝	9½
5	Bucy-E cvt pf	14	13½	14	+ ¾	13½
3	Budd Mfg	6¾	6½	6½	— ⅛	6½
1	Budd Wheel	3⅞	3⅞	3⅞	.....	3¾
11	Bullard Co	9⅝	9	9⅝	+ ⅞	9⅜
.10	Burns Bros pf	9⅜	9⅜	9⅜	— ⅝	6¾
32	Burr Ad Mach (.40)	18¼	17¾	17¾	+ ½	17⅝
.50	Bush T Bldg pf	14	13½	14	+ ½	13½
8	Butte Cop & Z	2⅞	2¾	2¾	.....	2⅝
5	Butterick	4	4	4	+ ¼	3⅞
49	Buyers Co	35¾	34¼	35⅝	+ 1⅞	35¼
.10	Byers pf (2)	65	65	65	+ 4⅞	62½
	C					
4	Calif Pack	28½	27⅞	28½	+ ⅝	28½
4	Callahan Z-Ld	1½	1⅜	1⅜	+ ⅛	1⅜
10	Calumet & Hec	6¾	6⅝	6¾	+ ¼	6½
1	Campbell Wy	10⅝	10⅝	10⅝	+ ⅛	10¾
47	Canada D G Ale (1)	32¼	30⅞	32	+ 1½	31¾
64	Canad Pac	16¾	16⅝	16¾	+ ⅜	16⅝
15	Cannon Mills (1)	29⅛	28	29	.....	28
1	Cap Adm A	9	9	9	+ ¼	8½
179	Case (J I)	79⅞	76½	79	+ 5⅛	79
66	Caterpillar Tract	24⅞	23½	24½	+ 1¼	24⅝
481	Celanese	49	46¾	48⅞	+ 3⅜	48¾
.20	Celotex pf	9½	9½	9½	— ½	9
19	Cent Aguirre (1½a)	35	33½	35	+ 1	34
4	Cent R R N J	101	98½	101	+ 3	98
1	Century Rib M	8	8	8	— ¾	7⅜
209	Cerro de Pasco	38⅜	37	38	+ 2⅝	38
5	Certain-teed	5½	5¼	5½	+ ½	5⅜
1	Checker Cab	17	17	17	+ ¾	16
217	Ches & Ohio (2½)	48½	47¾	48⅛	+ ⅝	48⅛
56	Ches Corp (2)	52	50	52	+ 3	51½
1	Chi & E Ill pf	4½	4½	4½	— ¼	4
54	Chi & N W	12½	12⅛	12⅜	+ ⅜	12¼
4	Chi & N W pf	23¾	23	23⅜	+ 1¼	23⅛
7	Chi Gt West	5⅜	5¼	5⅜	+ ⅜	5¼
45	Chi Gt West pf	13¼	12¼	12⅞	+ ⅞	12¾
24	Chi M St P & P	9⅜	9	9	.....	9
130	Chi M St P & P pf	15⅜	14⅝	15⅛	+ ⅞	15
32	Chi Pneu Tool	10⅞	10⅛	10¾	+ ⅛	10⅝
23	Chi Pneu Tool pf	23	21¼	22⅜	+ ⅛	21⅝
10	Chi R I & P	7⅛	7	7⅛	+ ¼	6⅞
2	Chi R I & P 6% pf	9½	9½	9½	+ ¼	9¾
2	Chi R I & P 7% pf	11⅞	11⅜	11⅞	+ ⅛	11¾
41	Chick Cot Oil (½g)	26⅛	26	26⅜	+ ⅝	26½
7	Childs Co	8⅛	8	8⅛	.....	7
842	Chrysler (½g)	47⅞	44⅝	47	+ 3⅜	47
1	City Ice & F (2)	19¼	19¼	19¼	+ ¼	19¼
9	City Strs	2	1⅞	1⅞	.....	1⅞
6	City Strs ctf	1¼	1¼	1¼	+ ⅛	1
.50	Clark Equip	9⅝	9⅝	9⅝	— ⅛	9
3	Cluet Peabody (1)	31	30	31	+ 1	30½
8	Coca-Cola (6)	94¾	93⅝	93¾	— ¾	93½
2	Coca-Cola A (3)	47½	47½	47½	+ ⅛	47
11	Colgate-Palm	18⅞	18½	18¾	+ 1	18¾
1	Colgate-Palm pf (6)	88	88	88	+ 1¼	87
94	Coll & Aik	21⅞	21	21½	+ 1	21⅜
.60	Coll & Aik pf (7)	76	76	76	— 3	76
1.50	Col & Sou	43	41¾	43	+ 2	42
22	Col Fuel & Iron	7	6½	7	+ ½	6½
239	Colum G & E (.80f)	20	18¾	19¼	+ ⅛	19¼
1	Col G & E pf A (6)	78	78	78	+ 2¼	76

Sales in hundreds.		High	Low	Last	Chg.	Bid
.20	Col G & E 5% pf (5)	63½	63½	63½	— ¾	63½
10	Colum Pict vtc	23⅞	23½	23½	+ ½	23¼
55	Colum Carb (2)	66½	64½	65	+ 2	65
46	Coml Credit	14⅞	14⅜	14⅞	+ ⅞	14¾
8	Coml Credit A	37	36½	37	— 1	36
1	Coml Credit pf (1¾)	23½	23⅛	23⅛	— ⅜	23
.10	Coml Credit pf B (2)	23¾	23¾	23¾	.....	23¾
96	Coml Invest Tr (2)	40⅝	39⅜	40¼	+ 1¼	40⅛
3	Coml Inv Tr cv pf (6h)	93	92⅝	93	+ 1	92⅞
935	Coml Solv (.60)	40⅞	39¼	40⅛	+ 2¼	40¾
118	Com'wlth & Sou	3½	3¼	3⅜	.....	3⅜
6	Com'wlth & Sou pf (6)	47¾	46½	47⅜	+ ⅜	47¼
93	Congoleum-Na (.60)	24¾	24	24⅝	+ ⅝	24½
1	Con Cigar	11⅝	11⅝	11⅝	+ ⅛	11⅝
.30	Con Cig pr pf ww (6½)	50	50	50	.....	46
1	Con Film	3¾	3¾	3¾	— ¼	3¾
3	Con Film pf	10	9⅝	9⅝	— ¼	9⅞
196	Con Gas (2.70g)	50¾	49	50	+ 1	50
12	Con Laundries	3½	3⅜	3½	+ ⅛	3¼
371	Con Oil	13⅞	13¼	13⅝	+ ¾	13⅝
2	Con R R Cuba pf	6	6	6	.....	6
32	Con Text	1⅞	1⅜	1⅜	— ⅛	1⅜
3	Container A	7¼	6⅞	6⅞	— ¼	6⅞
4	Container B	3	2⅞	3	— ⅛	3
21	Cont Bak A	14⅜	14	14⅜	+ ⅝	14
5	Cont Bak B	2⅜	2¼	2¼	.....	2⅛
53	Cont Can (2)	64⅞	64	64⅝	+ ½	64
1	Cont Diam Fib	12½	12½	12½	.....	11¾
17	Cont Ins (1.20)	31⅝	30½	31⅝	+ 1⅜	31½
24	Cont Mot	2¼	2⅛	2⅛	.....	2⅛
233	Cont Oil Del	17½	17	17½	+ 1	17⅜
57	Corn Prod (3)	90⅝	90	90½	+ 1⅜	90⅛
.20	Corn Prod pf (7)	138	138	138	+ 2	136
6	Coty	5⅝	5¼	5¼	+ ¼	5¼
16	Cream of Wh (2¼b)	32½	31½	32	+ ¾	31⅞
23	Crown Cork	48¼	48	48¼	+ 1¼	47½
2	Crown Cork pf (2.70)	36½	35½	36½	+ 1	35½
17	Crown Zeller	6⅛	5⅞	6⅛	+ ⅛	5⅞
5	Crucible Steel	32	31	31	+ ½	31
2	Crucible Steel pf	49½	49	49½	+ ½	49
1	Cuba Co	2½	2½	2½	.....	2⅜
11	Cuban-Am Sug	8¼	8	8	+ ⅛	8
.30	Cuban-Am S pf	46	46	46	+ 1	44
6	Cudahy Pack (2½)	51½	51	51	+ ¼	50½
16	Curtis Pub	26	25¾	26	+ 1½	26
4	Curtis Pub pf	57	54½	57	+ 2⅞	55
68	Curtiss-Wright	3½	3	3½	+ ¼	3⅜
11	Curtiss-Wr A	7	7	7	+ ¼	6⅞
3	Cutler Ham	16½	15½	16	— ½	16
	D					
183	Deere & Co	37⅞	36	37	+ 1⅜	37
9	Deere & Co pf (.20)	15	14½	14½	+ ⅜	14½
52	Del & Hud	82	77½	81¾	+ 6¼	81½
144	Del Lack & W	38¾	37½	38¼	+ 1⅜	38
3	Detroit Ed (4)	72	71½	71½	— ½	71½
2	Devoe & Ray A	33	32⅞	32⅞	— ½	32½
6	Diamond Mat (1)	24	23½	24	+ ¼	23¾
192	Dome Mines (1.55b)	34	33	33⅜	+ ⅛	33¾
1	Dominion Strs (1.20)	22¼	22¼	22¼	+ ½	22¼
18	Douglas Airc (¾)	15⅛	14⅞	15⅛	+ ¾	15
32	Drug Inc (3)	47¼	47	47¼	+ ¾	47
1	Dul S S & A pf	1⅜	1⅜	1⅜	.....	1⅜
1	Duplan Silk (1)	22	22	22	+ 1	20
202	Du Pont de N (2)	84¼	81⅜	83⅞	+ 3⅞	83⅝
	E					
3	Eastern Roll	7½	7⅛	7½	+ ¼	7¼
14	Eastman Kod (3)	84	82¾	84	+ 2¾	83½
31	Eaton Mfg	14⅝	14	14⅝	+ ¾	14¼
12	El & Mus	3	3	3	.....	3
103	El Auto-L	22¼	21⅜	22⅛	+ 1⅜	22
.40	El Auto-L pf (7)	87	87	87	+ 1	85
18	El Boat	5⅜	5⅛	5⅜	+ ⅛	5½
93	El Pow & Lt	9½	8⅝	9¼	+ ⅝	9
1	El P & L $6 pf	19	19	19	+ ½	18½
5	El P & L pf	21⅞	19½	21⅝	+ 2⅛	20⅛
16	El Stor Bat (2)	48½	46¾	48½	+ 2½	48¼
2	Elk Horn Coal	2	2	2	.....	1⅞
2	Elk Horn C pf	3	3	3	— ¼	3
4	Endicott-John (3)	56	55	56	+ 2	55
18	Eng Pub Svc	8⅝	8⅛	8¼	.....	8¼
1	Eng P S pf ww (5½)	30	30	30	+ ¼	30
7	Equit Office Bldg (1)	10¾	10⅛	10⅝	+ ⅛	10½
178	Erie R R	25⅜	24	25	+ 1	24⅞
9	Erie 1 pf	26⅞	26	26⅝	+ ⅝	26⅛
.3	Erie 2 pf	20½	20⅝	20½	+ ⅝	19½
12	Eureka Vac Cl	10	9½	9¾	+ ½	9¾
1	Evans Prod	4⅞	4⅞	4⅞	+ ⅜	4¼
	F					
2	Fairbanks Mor	7⅜	7⅛	7⅜	+ ¼	7½
10	Fed Mot	8½	8	8½	+ ¼	8⅛
2	Fed Screw	3	2⅞	2⅞	— ⅛	2¾
7	Fed Wat Svc A	3⅞	3⅛	3⅞	+ ⅛	3⅝
5	Federat D Strs (.60)	27⅞	27¼	27⅞	+ ⅝	27¼
9	Fid P Fire Ins (1.20)	31¼	30½	31¼	+ 1	31
315	Firestone T & R (.40)	28	26½	28	+ 1½	27⅞
4	Firest T & R pf (6)	71	70¼	71	+ 1	70½
2	First Nat Strs (2½)	59	58½	58½	— ½	58
2	Food Mach	14¼	14¼	14¼	+ ¾	13¾
46	Foster Wheel	19¼	17⅝	19⅛	+ 1⅝	18⅞
18	Foundation	17½	16½	17½	+ 1	17⅜
11	Fourth Nat Inv (.95g)	23½	22½	23½	+ 1¼	22¾
3	Fox Film new	16⅛	16	16⅛	+ ⅜	15⅞
89	Freeport Tex (2)	42⅜	41¼	42	+ 1⅛	42⅛
	G					
3	Gabriel A	5	5	5	.....	4¾
.40	Gamewell	20⅞	19⅞	20⅞	+ 1¼	19
17	Gen Am Inv	10	9¾	9⅞	+ ¼	9⅝
30	Gen Am Trans (1)	39	37½	38¾	+ 1¼	38½
54	Gen Asphalt	22½	21½	22½	+ 1⅛	22¼
20	Gen Bak (1)	16¼	15⅜	16¼	+ ¾	16⅛
.30	Gen Bak pf (8)	105	104⅞	105	.....	103
5	Gen Bronze	8	7⅝	7⅝	— ⅜	7½
7	Gen Cable	6¾	6¾	6¾	+ ¼	6¾
3	Gen Cable A	13	12½	13	+ ¼	12
6	Gen Cigar (4)	39	39	39	+ ¼	38¾
594	Gen Elec (.40)	26½	25⅛	26⅜	+ 1⅝	26⅜
7	Gen Elec spl (.60)	12	11⅞	12	.....	12
36	Gen Foods (1.80)	38	37½	38	+ ¼	37¾
4	Gen G & El A	1½	1⅜	1⅜	.....	1⅜
19	Gen Mills (3)	68⅜	67	67½	+ ½	67½
973	Gen Mot (1)	34⅜	33⅛	34⅛	+ 1½	34⅛
3	Gen Mot pf (5)	92	92	92	.....	90¾
1	Gen Out Adv	5⅞	5⅞	5⅞	— ⅛	5⅞
6	Gen Pub Svc	5⅛	5	5⅛	— ⅛	5
15	Gen Ry Sig (1)	42½	41	42	+ 1	42
37	Gen Real & Ut	2⅜	2½	2¾	+ ⅛	2⅝
3	Gen Real & U pf	18	16½	18	+ 1¼	18
1	Gen Refract	14⅝	14⅝	14⅝	+ ¼	14½
86	Gillette (1)	14⅜	14	14¼	+ ½	14⅛
2	Gillette pf (5)	55	55	55	.....	54
49	Gimbel Bros	6⅜	6	6⅜	+ 1	6¼
70	Glidden Co	19⅞	17⅞	19⅞	+ 1⅛	19⅜
.10	Glidden pr pf (7)	87½	87½	87½	— 2	86½
18	Gobel	10⅜	10	10⅛	+ ⅜	10
24	Gold Dust (1.20)	23¾	22⅞	23¾	+ 1	23½
179	Goodrich	18	17⅛	17¾	+ ⅞	17¾
6	Goodrich pf	46	44¾	46	+ 1⅜	46
265	Goodyear T & R	41⅜	39½	41⅜	+ 2⅞	41¼
8	Goody T 1 pf (2)	70½	69¾	70½	+ 1½	70½
7	Goth Silk H	12⅞	12½	12⅞	+ ⅝	12⅝
11	Graham-Paige	4⅛	4	4⅛	+ ⅛	4
15	Granby Con M	12¼	11½	11⅞	+ ¼	11¾
4	Grand Union	7⅜	7⅛	7⅜	+ ¼	7¼
20	Grant (W T) (1)	29⅞	29½	29½	— ½	29½
34	Gt No Ir Ore ctf	13½	13	13⅜	+ ⅜	13¼
84	Gt No Ry pf	29	27¾	29	+ 2¼	28⅞
118	Gt West Sug	36	35⅛	35¾	+ 1	35⅝
.40	Gt West Sug pf (7)	106	106	106	.....	106
34	Grigsby-Grun	3	2⅞	2⅞	+ ⅛	2⅞
3	Guantan Sug	3⅛	3	3	.....	3
1	Gulf Mob & N pf	18	18	18	.....	17
5	Gulf Sta Stl	29	28	29	+ ½	28½
	H					
27	Hahn Dept Strs	7¼	7	7	.....	7¼
1	Hahn D Strs pf	30⅞	30⅞	30⅞	.....	29½
1	Hall Print	6½	6½	6½	.....	6⅛
3	Harb-Walker	20	19½	19½	.....	19¼
.50	Hat Corp pf	20	20	20	— 3	.....
3	Hayes Body	2¼	2⅛	2¼	+ ¼	2⅛
19	Hazel Atlas Gl (4b)	85	82½	85	+ 2½	83½
.10	Helme pf (7)	127	127	127	— ½	125¼
14	Hercules Pow (1½)	55	53	55	+ 3	54½
19	Holland F	7⅛	6⅞	6⅞	+ ⅛	6⅞
9	Hollander	9⅝	9¼	9¼	.....	9
21	Homestake M (10b)	296½	275	294	+22	285
12	Houd-Her B	5	4¾	4¾	— ¼	4½
37	Houston Oil	30⅜	28½	29¾	+ 1⅜	29⅝
6	Houston Oil new	6	5¾	6	+ ¼	5⅞
44	Howe Sound (.40)	27	25½	26⅞	+ 1¼	26½
52	Hudson Mot	14⅜	13⅝	14⅛	+ ½	14⅛
54	Hupp Mot	6¼	5⅝	6¼	+ ⅜	6⅛
	I					
117	Illinois Cent	45½	43⅜	45½	+ 3⅜	45½
46	Indust Ray (3)	74½	72	74¼	+ 4	74
17	Inger Rand (1½)	65⅞	64	65⅞	+ 2⅞	65
3	Inland Stl	37	37	37	+ ¾	37
4	Insuransh ctf (Md)	3	3	3	.....	3
1	Interlake Ir	9½	9½	9½	+ ¼	9¼
4	Int Agr pr pf	22½	22	22½	+ 1½	22½
11	Int Bus Mach (6)	151¼	150	151¼	+ 2¼	151
1	Int Carriers (.20)	8⅜	8⅜	8⅜	+ ⅛	8⅛
25	Int Cement	34⅜	33⅞	34⅜	+ ⅞	34¼
169	Int Harvest (.60)	42⅝	40½	42⅛	+ 3⅛	42
63	Int Hydro-El A	9½	8¼	8½	— ⅛	8½
2	Int Mer Mar	4½	4⅜	4½	.....	4¼
515	Int Nick Can	21	20½	21	+ ¾	20⅞
1	Int Nick C pf (7)	107⅛	107⅛	107⅛	+ 1	106
.10	Int Pap 7% pf	19⅜	19⅜	19⅜	+ ¾	17½
3	Int Pap & P A	5⅜	5⅜	5⅜	.....	5⅛
1	Int Pap & P B	3⅜	3⅜	3⅜	.....	3⅜
22	Int Pap & P C	2¼	2⅛	2¼	+ ⅛	2⅛
4	Int Pap & P pf	15¼	15⅛	15¼	— ⅛	15
.10	Int Ry C Am pf	20	20	20	+ 2	17
5	Int Shoe (2)	49⅞	49⅛	49⅞	+ ¼	49
14	Int Silver	45	43	45	+ 4½	45
1.10	Int Silver pf	60	58	60	+ 1½	60
520	Int Tel & Tel	17¾	17	17⅝	+ 1⅛	17⅝

Sales in hundreds.		High	Low	Last	Chg.	Bid
1	Interst Dept Strs	6½	6½	6½	.....	6¼
3	Island Crk C (2)	25	24¾	25	+ ½	24⅝
	J					
94	Johns-Manville	57⅛	55¼	57⅛	+ 3⅞	57⅛
	K					
8	Kan City Sou	19¼	18½	18⅝	+ ⅛	18½
6	Kaufmann Dept (.20g)	8¼	8⅛	8¼	+ ¼	8⅛
9	Kayser (J)	17	16½	16¾	+ ⅜	16½
5	Kelly-Spring	4½	4⅜	4⅜	+ ¼	4⅜
130	Kelvinator	11⅝	11	11	.....	11
1	Kendall pf (6)	65	58	65	+10	64
303	Kennecott	23	22	23	+ 1¼	22⅞
3	Kinney (G R)	4½	4½	4½	+ ½	4½
56	Kresge (S S)	12¼	11⅝	12¼	+ ½	12⅛
33	Kroger Groc (1)	28⅝	28	28	+ ⅛	28
	L					
.20	Laclede Gas pf (5)	55	55	55	— 1	.....
20	Lamberts (4)	31½	31	31	+ ⅜	31¼
7	Lee Rub & T	10⅜	10¼	10½	+ ½	10¼
1	Lehigh Port C	18¼	18¼	18¼	+ ½	18¼
2	Lehigh Val C	4¾	4⅝	4¾	+ ⅛	4¼
1	Lehigh V C pf	8½	8½	8½	— ½	7½
45	Leh Val R R	24⅜	23½	24	+ 1¼	24
11	Lehman Corp (2.40)	73⅞	72½	73⅞	+ 2⅞	73¾
233	Libbey-O-Ford Gl	32¼	31½	31¾	+ ⅞	31⅝
8	Ligg & Myers (5b)	95¾	94	95¾	+ 2¼	95
79	Ligg & My B (5b)	97⅞	95	97⅝	+ 3⅝	97½
12	Lima Loco	29⅜	28½	29⅜	+ 1⅝	29¼
25	Liquid Carb	35½	34¼	35	+ 1	35
76	Loew's (1)	34⅜	33⅝	33⅝	+ ⅜	33⅝
10	Loft	3⅛	3	3	.....	3
1	Long-Bell A	2¾	2¾	2¾	— 1	2¾
1	Loose-Wil Bis (2)	39½	39½	39½	+ 1	39
107	Lorillard (P) (1.20)	23	22	23	+ 1¼	23
2	Lorillard pf (7)	104½	104½	104½	.....	100
11	Louisv & Nash	57	54½	57	+ 3	56
11	Louisv G & El A (1¾)	20⅛	20	20	+ ⅛	20¼
10	Ludlum Steel	15⅞	15¼	15⅞	+ ⅝	15½
	M					
4	MacAnd & Forb (1.60)	26	25¾	25¾	+ ¾	25½
54	Mack Trucks (1)	40⅜	38⅞	39½	+ 1½	39½
26	Macy (R H) (2)	59	57½	58	+ ¾	57¾
3	Madison Sq Gar	3⅜	3⅜	3⅜	.....	3⅜
3	Magma Cop	16	15⅝	16	+ ½	16
.30	Manati Sug pf	5¼	5¼	5¼	— ½	5¼
33	Manh Ry Mod gtd	14⅝	13⅝	14⅜	+ ⅝	14⅛
1	Manhat Shirt	16	16	16	.....	15½
1	Maracaibo Oil	2⅜	2⅜	2⅜	+ ¾	2⅛
15	Marine Midl (.40)	10	9⅝	9⅞	.....	9⅞
.30	Market St Ry	1½	1½	1½	.....	1
3	Marlin-Rock (1)	16½	16¼	16½	+ ¼	16½
14	Marsh Field	15⅞	15⅜	15⅝	+ ⅝	15⅝
1	Martin-Parry	4	4	4	.....	4
42	Math Alkali (1½)	38	36⅜	38	+ 1⅜	37½
3	May Dept Strs (1)	32	32	32	+ ½	31
72	Maytag	7⅛	6⅛	7	+ 1	6⅞
1.30	Maytag 1 pf	52	47½	52	+ 4	52¼
9	McCall (2)	29	28¾	29	+ ½	28⅜
5	McCrory Strs	2⅛	2⅛	2⅛	.....	2
4	McCrory Strs B	3	2¾	2¾	— ¼	2⅜
159	McIntyre Porc (1⅜b)	36⅝	35⅜	36⅛	+ 1⅛	36
5	McKeesport T (4)	91¾	90	91¾	+ 1⅛	91
36	McKess & Rob	9	8⅝	9	+ ⅜	8⅞
9	McKess & Rob pf	20½	19¼	20½	+ 1⅝	20¼
9	McLellan Strs	2	2	2	+ ½	2
19	Mengel	14⅞	14	14⅞	+ ½	14⅜
1	Mesta Mach (1)	19⅜	19⅜	19⅜	+ ⅜	19
10	Miami Cop	6⅝	6⅛	6⅝	— ⅜	6½
37	Mid-Cont Pet	13⅛	12¾	13⅛	+ ⅜	12⅞
1	Midland Stl	14½	14½	14½	+ 1	14
2	Minn & St L	1¼	1¼	1¼	.....	1¼
2	Minn-Honey	22	22	22	+ 1	22
27	Minn-Mol Imp	3¾	3½	3¾	+ ¼	3⅝
1	Minn-M Imp pf	23	23	23	+ 2⅞	20
.40	Minn StP & SSM LL	9⅛	8⅞	9⅛	+ 2	8½
58	Mo-Kan-T	13⅝	12⅜	12¾	.....	12⅜
22	Mo-K-T pf	29½	28⅝	29	.....	28⅞
7	Mo Pac	7¼	7	7¼	+ ⅜	7
25	Mo Pac pf	10⅛	10	10	+ ¼	10
7	Mobile & Birm pf (4)	40	40	40	.....	35
6	Mohawk Cpt	18⅞	18⅜	18⅜	+ ⅛	18⅞
19	Monsanto Chem (1¼)	74	73	73½	.....	72½
520	Montgom Ward	27⅞	27	27⅛	+ 1⅝	27¼
12	Mother Lode	1¼	1⅛	1¼	+ ⅛	1¼
31	Moto Met Gau	4	3¾	3⅞	+ ⅛	3¾
32	Motor Prod	30⅞	29	30⅞	+ 1⅞	30½
12	Motor Wheel	10¼	10	10⅛	+ ⅛	10
4	Mullins Mfg	7	6⅝	7	+ ¾	7⅛
16	Murray Corp	9	8⅝	8⅞	+ ⅜	8⅜
	N					
147	Nash Mot (1)	25¼	23½	24¾	+ 1¼	24⅝
.90	Nash Ch & St L	50	48	50	+ 9½	43
2	Nat Acme	6½	6½	6½	+ ⅛	6¼
29	Nat Biscuit (2.80)	57½	56⅝	57½	+ 1⅜	57⅝
48	Nat Cash R A	21	20⅛	21	+ 1¼	20⅞
65	Nat Dairy pr (1.20)	20¼	19⅝	20½	+ ¼	20½
256	Nat Distill	97⅞	95⅛	97¼	+ 4⅛	97
61	Nat Enam & Stpg	12	10	11⅞	+ 1⅝	11½
1	Nat Lead (5)	127	127	127	.....	125
129	Nat P & L (1)	14¾	13⅜	14	+ ½	14
42	Nat Steel (1)	51¼	49⅞	51¼	+ 2¼	51¼
6	Nat Supply	17½	17	17	.....	17
.10	Nat Sup pf	40½	40½	40½	+ ⅝	39⅞
48	Nat Tea (.60)	24	23½	23⅞	+ ¾	23⅝
1	Newport Indust	9¼	9¼	9¼	+ ⅛	9
2	NY Air Br	17	16⅜	17	+ ⅛	16½
588	N Y Central	52	49⅜	51⅞	+ 3⅜	51⅜
8	N Y C & St L	26⅜	25¼	25⅜	+ ⅜	25¼
30	N Y C & St L pf	30⅞	30	30¾	+ 1¼	30½
.50	N Y Dock pf	13	13	13	.....	13¼
1	N Y & Harlem (5)	140½	137	139	+ 4	137
25	N Y Investors	1⅛	1	1⅛	+ ⅛	1
51	N Y N H & H	29¾	28¼	29¼	+ 1½	29⅛
2	N Y N H pf	46	45½	46	+ ½	45
11	N Y Ont & W	13¼	12⅞	13	+ ⅛	13
19	N Y Shipbuilding (.40)	19¼	18¾	19¼	+ ⅝	19¼
.30	N Y Steam $6 pf (6)	97¾	97¾	97¾	— ¼	97¾
61	Noranda Mines (½g)	33⅞	33⅛	33⅞	+ ¾	33¾
11	Norfolk & West (8)	170	167	170	+ 3¼	170
85	Nor Am Aviation	7⅛	7	7⅛	+ ⅛	7
186	North Am (8% f)	24⅜	23	24	+ ¼	24
1	Nor Am Ed pf (6)	62¾	62¾	62¾	+ ¾	62½
52	Northern Pac	30⅜	29	30¼	+ 1½	29¾
11	Norwalk T & R	4⅝	4½	4½	+ ⅜	4⅜
	O					
127	Ohio Oil	14⅝	14⅛	14⅝	+ ¾	14¼
25	Oliver Farm	5½	5	5½	+ ⅝	5¼
3	Oliver Farm pr pf	19	18½	19	+ 1½	17¾
37	Omnibus	6⅝	6	6⅜	+ ⅜	6½
3	Oppenheim Coll	11⅞	11½	11⅞	+ ⅜	11½
41	Otis Elev (.60)	19⅜	18¼	19⅜	+ 1⅛	19¼
.10	Otis Elev pf (6)	104	104	104	— ¾	.....
4	Otis Steel	6½	6⅜	6⅜	.....	6⅜
10	Owens-Ill Gl (2¼b)	82	81	81½	+ 1½	81½
	P					
.10	Pac Coast 1st pf	6	6	6	+ 1	6
45	Pac G & E (2)	25½	24¼	24¾	+ ⅛	24⅝
35	Pac Ltg (3)	30¼	29⅞	30	+ ½	29⅞
1	Pac Mills	23	23	23	+ 1	23
120	Packard Motor	5⅜	5	5¼	+ ¼	5¼
39	Param Publix ctf	2¼	2	2	.....	2
7	Park & Tilford	27¼	27	27¼	+ ¼	26½
2	Park Utah	3	3	3	.....	2⅞
1	Parmelee Trans	2	2	2	— ⅛	2
5	Pathe Exch	1⅜	1⅜	1⅜	+ ⅛	1⅜
23	Pathe Exch A	8¾	8½	8¾	+ ⅜	8½
93	Patino Min	19	18⅛	19	+ ⅞	18⅞
15	Peerless Mot	5⅜	5	5⅛	.....	4⅞
10	Penick & Ford (2)	59⅛	58¼	59	+ ¼	58¾
35	Penney (J C) (1.20)	47⅞	47	47½	+ 1⅛	47½
13	Penn C & C	6¾	5	6½	+ 1⅝	6¼
12	Penn-Dix Cem	6⅜	6¼	6⅜	+ ⅛	6½
214	Penn R R (½g)	38½	37⅜	38⅜	+ 1⅛	38¼
10	Peoples Gas L & C (4)	55¼	53	54½	+ ½	54½
2	Pere Marq	30	29⅛	30	+ 1½	30½
2	Pere Marq pf	29¾	29½	29¾	+ ¼	23
1	Pet Milk (¼g)	14⅜	14⅜	14⅜	— ⅛	13½
40	Petro Corp	12¾	12¼	12½	+ ⅛	12½
58	Phelps Dodge	16	15¼	15⅞	+ ⅝	15¾
1	Phila Co pf (6)	55	55	55	— 2	52
22	Phila R C & I	7	6½	7	+ ⅝	6⅞
8	Philip Morris (1)	13	12⅞	12⅞	+ ⅛	12⅞
111	Phillips Pet	15½	15¼	15¼	+ ¼	15¼
1	Pierce-Ar A	6¼	6¼	6¼	— ¾	6½
2	Pierce Oil	1	1	1	.....	1
1	Pierce Oil pf	10	10	10	.....	9½
21	Pierce Pet	1⅞	1¾	1¾	— ⅛	1¾
2	Pills Flour (1)	24⅛	24⅛	24⅛	+ ⅛	24
4	Pirelli (2.57g)	60⅛	59¼	60⅛	+ 2¼	59⅞
2	Pitt & W Va	28⅛	28⅛	28⅛	+ ⅛	27
2	Pitt Coal	16⅜	16½	16⅜	+ ⅛	16¾
20	Pitt Scr & B	9¼	8½	9¼	+ ¾	9⅛
4	Pittston Co	4¾	4½	4½	+ ⅛	4¾
41	Plymouth Oil	15⅜	15	15¼	+ ¼	15
10	Poor & Co B	13¼	12⅜	12⅞	+ ⅝	12⅞
56	Postal T & C pf	28¼	26⅝	27⅞	+ 1½	27⅝
1	Prod & Ref	1¼	1¼	1¼	.....	1¼
3	Prod & Ref pf	7⅞	7⅜	7⅞	+ ⅜	7⅜
46	Pub Svc N J (2.80)	41¾	40¾	41¼	+ ½	41⅛
1	Pub Svc N J 8% pf (8)	112	112	112	— 5	109
2	Pub Svc N J $5 pf (5)	76⅛	73¼	76⅛	+ 3⅝	74¼
54	Pullman (3)	54½	51⅞	54	+ 1⅝	54
54	Pure Oil	10	9⅝	10	+ ⅝	9⅞
2.10	Pure Oil pf	56	54⅞	56	+ 1	53½
21	Purity Bak (1)	21¼	20	21¼	+ 1⅛	21
	R					
337	Radio	9¼	8¾	9¼	+ ⅜	9⅛
24	Radio pf B	21½	20¾	21⅜	+ ⅛	21¼
1	Radio pf	31⅛	31⅛	31⅛	+ ⅛	31⅛
16	Radio-Keith-O	3½	3⅜	3½	+ ⅛	3⅜
22	Raybestos-Man (.60)	18⅝	18¼	18⅛	+ ¼	18⅛
19	Reading Co (1)	51⅜	50	51⅜	+ 2	51½
1	Read 1 pf (2)	33¼	33¼	33¼	+ ½	33
2	Read 2 pf (2)	34¼	34¼	34¼	+ 1¼	33
4	Real Silk	14⅜	14¼	14½	+ ½	14¼
2	Reis & Co	3	3	3	+ ⅛	2⅝

Sales in hundreds.		High	Low	Last	Chg.	Bid
	Reis 1 pf	11½	11½	11½	+ ½	12
30	Rem Rand	9⅛	9	9⅛	+ ⅛	9⅛
2	Rem R 1 pf	30	30	30	— ¾	29½
14	Reo Mot	4⅜	4⅛	4⅜	+ ⅛	4¼
196	Repub Stl	18¾	18⅛	18¾	+ ⅞	18⅝
6	Rep Stl cv pf	43	42¾	43	+ ¾	43
1	Revere C & Br	8	8	8	.....	8
16	Reynolds Met (1)	19	18⅛	19	+ ⅝	18⅞
10	Reynolds Sp	14	13⅛	13⅞	+ ⅝	13⅜
.30	Reynolds Tob (3)	60	60	60	— 1	60
161	Rey Tob B (3)	52⅞	51⅝	52⅞	+ 1⅝	52⅞
2	Ritter Dent	14½	13	14½	+ 2	14
2	Rossia Ins	7½	7⅛	7½	+ ¼	7¼
7	Royal Dut (1.075g)	33	32¾	33	+ ¾	33⅜
	S					
11	Safeway Strs (3)	54	53	54	+ 1	53⅞
.60	Safe Strs 7% pf (7)	103⅛	103	103⅛	+ ⅛	102½
.10	Safe Strs 6% pf (6)	91⅝	91⅝	91⅝	— ⅛	90
26	St Jos Lead	26⅛	25¾	25¾	+ ⅜	25¾
4	St L-San F	6	5½	5½	— ¼	5½
3	St L-San F pf	5⅜	5⅛	5⅜	+ ⅛	5⅛
8	Savage Arms	10	9¼	10	+ 1	9⅛
126	Schenley Dishill	44⅜	43½	44⅛	+ 1⅛	44
21	Schulte Ret	7⅛	7⅛	7¼	+ ⅛	7⅛
.40	Schulte Ret pf	26⅜	25½	26⅜	+ 3½	22½
.70	Scott Paper (1.40)	40	40	40	+ 1	40
14	Seaboard Air	1⅛	1⅜	1⅛	.....	1
3	Seab Air pf	2⅜	2⅛	2⅜	+ ⅛	2⅛
33	Seaboard Oil (.60)	27¾	27	27¾	+ ¾	27⅜
197	Sears Roeb	43½	42¼	43	+ 1⅛	43
14	Seneca Cop	2	1⅞	2	+ ⅛	1⅞
265	Servel	7¼	6½	7¼	+ ¾	7⅛
11	Sharp & Dohme	6¼	6	6	.....	5½
24	Shattuck (F G) (.24)	10¼	10	10	.....	10
85	Shell Union	9¼	8⅞	9¼	+ ⅛	9⅛
2	Shell Un pf	55	55	55	+ 1	55
183	Simmons	28¼	27	28¼	+ 1¼	28
3	Simms Pet (⅛g)	10⅛	10⅛	10⅛	— ¼	9⅞
2	Skelly Oil	8	8	8	— ⅛	7⅞
1.10	Sloss-S Stl pf	28⅜	28¼	28⅜	+ 1⅛	23¼
27	Snider Pack	8	7½	7⅝	+ ⅜	7⅞
222	Socony-Vacuum	13⅛	12¾	13	+ ¼	13
2	Solv Am I pf ww (5½)	83	81	83	+ 2	83
97	So P R Sug (1.60)	44½	42⅝	44	+ 2⅛	43¾
41	Sou Cal Ed (2)	21	20	20⅞	.....	20½
198	Sou Pac	32⅜	30⅞	32¼	+ 2⅜	32⅛
194	Sou Ry	33¼	31⅜	33¼	+ 2¼	33
62	Sou Ry pf	39⅞	37½	39⅝	+ 1⅜	39
1	Spalding	7½	7½	7½	— 1½	7½
13	Sparks-With	5⅜	5⅛	5⅜	+ ⅛	5⅛
.50	Spear & Co	2½	2½	2½	— 1	2½
3	Spencer Kell (1)	18⅞	18	18⅞	+ ½	18½
47	Sperry Corp	6⅝	6	6¼	+ ⅛	6⅛
2	Spiegel May Stern	11⅜	11⅜	11⅜	+ ⅛	11¼
748	Std Brands (1)	29⅞	29¼	29⅝	+ 1	29½
35	Std Com Tob	9⅛	8⅝	9⅛	+ ⅛	9
33	Std G & El	15⅞	15¼	15⅞	+ 1	15½
15	Std G & E pf	17	16	16⅝	+ ⅜	16¾
1	Std G & E $7 p pf (7)	42½	42½	42½	— 3½	42½
1	Std Invest	2	2	2	.....	1¾
72	Std Oil Cal (1)	38¾	37⅜	38¼	+ ⅝	38⅛
3	Std Oil Kan	21⅞	21¼	21⅞	+ ⅝	20
206	Std Oil N J (1)	40⅛	39⅜	39⅞	+ ⅜	39⅝
4	Starrett (L S)	10	9¼	10	+ ⅛	9¾
1	Sterl Sec A	2½	2½	2½	+ ¼	2⅛
7	Sterl Sec pf	6⅜	5½	6⅛	+ ⅜	6
1	Sterl S cv pf	33	33	33	+ ⅜	32⅞
10	Stewart-Warn	8⅞	8⅝	8⅞	+ ⅛	8⅞
34	Stone & Web	13⅛	12½	13	+ ⅜	12⅞
19	Studebaker	5⅜	5⅜	5⅜	+ ⅛	5⅜
2	Sun Oil (1) XD	44⅝	44⅝	44⅝	+ 2	43
2	Superheater (½)	22	21½	22	+ ¼	21½
14	Superior Oil	3	2⅜	2⅞	.....	2⅝
33	Superior Stl	15	14⅞	15	+ ⅝	14⅛
1	Sweets Co	7⅜	7⅜	7⅜	.....	7¼
	T					
36	Tenn Corp	7	6⅝	7	+ ½	6⅞
89	Texas Corp (1)	25⅞	25	25¾	+ ¾	25⅛
132	Tex Gulf Sul (1)	34⅞	33⅝	34⅝	+ 1½	34⅛
13	Tex Pac C & O	4¾	4¼	4½	.....	4⅜
23	Tex Pac L Tr	9½	9	9⅛	+ ¼	9⅛
4	Thatcher	15⅜	15¼	15¼	+ ⅜	15⅜
.20	The Fair pf	20⅛	20⅛	20⅛	—19⅜	50
45	Thermoid	8½	7⅞	8⅜	+ ⅜	8⅛
10	Thompson (J R) (1)	10	9½	10	+ ½	9
20	Thompson Prod	16	16	16	+ ⅛	15⅜
31	Thompson-Star	5⅜	5⅛	5⅛	+ ⅛	5⅛
45	Tide Wat As	9⅞	9⅜	9⅞	+ ⅜	9⅝
2	Tide Wat As pf	50½	50½	50½	+ ½	50½
61	Timk-Det Ax	6⅝	6	6½	+ ⅜	6⅛
86	Timk Roll B (.60)	32	31¼	32	+ ⅝	31⅞
174	Transamerica	7⅞	7⅛	7⅞	+ ⅜	7⅞
11	Transue & Will	13½	13	13¼	+ ½	13
13	Tri-Cont Corp	6⅜	6⅛	6⅜	+ ⅛	6⅜
1	Tri-Cont pf (6)	65	65	65	— 3	64⅛
3	Trico Prod (2½)	34¼	33¼	34¼	+ 1½	34
110	Truscon Steel	10⅛	9½	10	+ ½	9⅞
2	Twin City R T	5	5	5	+ ⅜	5⅛
	U					
2	Ulen & Co	3¾	3⅜	3¾	+ ⅛	3½
8	Underwood-Ell (½)	37¼	36	37¼	+ 1⅜	37
20	Un Bag & P	46½	44¾	45½	+ 1½	45
194	Un Carbide (1)	50¾	49	50⅝	+ 2	50½
28	Un Oil Cal (1)	20½	20¼	20½	.....	20¼
38	Un Pac (6)	130⅛	127	129½	+ 3	129¼
1	Un Pac pf (4)	75	75	75	.....	73½
10	Un Tank Car (1.20)	19⅞	18⅝	19⅞	+ 1⅛	19½
614	Unit Aircraft	40¼	38⅜	39⅞	+ 2⅝	39⅝
8	Unit Aircr pf (3)	66	65	65	— 1	65
7	Unit Bis (1.60)	24½	24¼	24½	+ 1	24
.20	Unit Bis pf (7)	108⅞	108⅞	108⅞	+ 1⅞	107
348	United Corp	8⅛	7⅞	8¼	+ ¼	8⅛
12	United Corp pf (3)	34⅛	33⅛	34	+ ⅞	34
1.70	Unit Dyewood	6	5⅜	6	+ ⅜	5
7	Unit El Coal	8¼	8	8¼	+ ⅜	8⅛
38	Unit Fruit (2)	65⅜	64	65¼	+ 1¾	65¼
67	Unit Gas Im (1.20)	19¾	19⅛	19⅝	+ ⅝	19⅝
1	Unit G Im pf (5)	96	96	96	— ⅛	96
1	Unit Piece Dye	16	16	16	+ ⅛	15¼
6	U S Freight	26¾	26	26¼	+ ¼	25¾
5	U S Gypsum (1)	49	49	49	+ 2	47½
6	U S Hoff Mach	9⅜	9	9⅜	+ ½	9¼
153	U S Indus Alco	76⅝	74⅜	76¼	+ 2⅜	76
10	U S Leather	12⅞	12½	12⅞	+ ⅜	12⅝
13	U S Lea A	21½	20½	21	+ ⅝	20¾
40	U S Pipe (½)	19⅜	19	19	.....	19
1	U S Pipe 1 pf (1.20)	16⅛	16¼	16⅛	+ ¼	16¼
71	U S Real & Im	10⅞	9⅞	10⅞	+ 1⅛	10⅝
188	U S Rubber	20⅛	19⅛	20⅜	+ 1⅜	20¼
38	U S Rub 1 pf	34⅛	32¾	34¼	+ 2⅜	34
153	U S Smelt & R (1)	94⅞	90⅜	93¼	+ 3¼	93⅛
4	U S Smelt pf (3½)	57½	56⅛	56⅛	.....	56¼
352	U S Steel	58½	56⅝	58⅛	+ 2⅜	58⅜
8	Unit Strs A	4	3⅞	4	.....	3⅞
8	Univ Leaf Tob (3b)	48	47	48	+ 2	48
11	Util P & Lt A	5	4⅝	5	+ ⅝	4⅞
	V					
5	Vadsco	1⅞	1⅞	1⅞	⅛	1⅞
3.40	Van Raalte	7¼	6⅝	6⅝	+ ⅛	6½
2.10	Van Ra pf stpd	30⅛	30¼	30¼	.....	29¾
91	Vanadium	27⅞	26⅜	27½	+ 1⅛	27½
.50	Vicks S & Pac pf (5)	65	64	64	+ 9	64
2	Va-Caro Chem	4⅞	4⅝	4⅞	+ ¼	4⅝
1	Va-C Chem 7% pf	60	60	60	+ ½	60¼
2	Va-C Chem 6% pf	19	19	19	+ 1	19
.10	Va El & P $6 pf (6)	80	80	80	+ 1½	80
16.10	Vulcan Detin	55	49⅝	54⅝	+ 6⅝	54½
	W					
1	Wabash Ry	4¾	4¾	4¾	+ ¼	4½
3	Wabash pf A	6½	6⅛	6½	+ ½	6¼
3	Waldorf Sys	9	8⅞	9	+ ⅝	8⅞
24	Walworth	8	6¼	8	+ 2	7⅞
33	Ward Bak B	4½	3¾	4¼	+ ⅝	4⅛
8	Ward Bak pf (1)	38	35	38	+ 2⅛	37½
146	Warner Pict	8⅝	8⅛	8½	+ ⅛	8⅝
5	Warner-Quin	2½	2½	2½	— ⅛	2¾
87	Warren Bros	15	13½	14⅞	+ 1⅝	14¾
4.30	Warren Br cv pf	24	20⅛	22¾	+ 2½	22¼
5	Webster Eisen	6¼	6	6¼	+ ½	6⅛
8	Wesson Oil & S (½)	29½	29	29½	+ ½	29⅜
3	Wes Oil & S pf (4)	57¾	57	57¾	+ 1¼	56
.10	W Penn El A (7)	60	60	60	.....	60
.20	W Penn El 7% pf (7)	65	64	65	+ 1	64¼
.40	W Penn El 6% pf (6)	56	53¼	56	— 2	56
.10	W Penn P 6% pf (6)	98	98	98	+ 1½	96
3	West Dairy B	2¼	2⅛	2⅛	— ¼	2⅛
23	West Mary	13⅝	13¼	13¼	+ ¼	13¼
1	West Pac	5	5	5	+ ⅛	4⅞
5	West Pac pf	7⅛	7⅛	7⅛	+ ¼	7
170	West Un Tel	71⅜	68⅞	70½	+ 3½	70½
10	Westingh Air (1)	33⅞	33	33⅜	+ ⅝	33
219	Westingh El & M	48	46⅜	48	+ 3	47⅞
.20	Westingh El 1 pf (3½)	84	83½	84	+ 1	83
3	Weston El Inst	10½	10⅛	10½	+ 1	10½
3	Westvaco Chl (.40)	18⅞	18⅛	18⅞	+ ⅛	18⅛
2	Wheeling Stl	23⅛	23	23⅛	+ ⅛	23
3	Wheel Stl pf	50¼	49⅝	50¼	+ ¼	50
3	White Rk M Sp (2)	30⅛	30	30	+ ⅛	30
3	White Sew Mach	2⅞	2⅞	2⅞	+ ⅛	2¾
3	White Sew M pf	9	8	9	+ 1	8
2	Wilcox O & G	3⅜	3⅜	3⅜	.....	3⅜
1	Wilcox-Rich A (2½)	26⅝	26⅝	26⅝	+ ⅛	26½
8	Wilson & Co	8	7⅜	8	.....	7⅞
3	Wilson A	18⅛	18⅛	18⅛	+ ⅜	18⅜
5	Wilson pf	57¼	55½	57¼	+ 1	57½
135	Woolworth (2.40)	38⅜	37⅜	38⅜	+ 1⅛	38⅜
16	Worth P & M	31	30	30⅛	+ 1⅛	30½
3	Wrigley Jr (3)	51	50⅛	51	— 2	51⅛
	Y					
2	Yale & Towne (.60)	19⅜	19¼	19¼	.....	18
32	Yell Trk & C	6	5⅝	6	+ ⅛	5⅞
.10	Yell Trk 7% pf	35	35	35	+ 5	35
3	Young S & W	16⅜	16⅝	16⅜	+ ⅝	16⅝
120	Youngstown S & T	28⅞	27⅜	28	+ 1	28½
	Z					
12	Zonite Prod	6¼	5¾	6	.....	5⅞

XD—Ex-dividend. EX—First sale since ex-dividend date or dates. XR—Ex-rights. (a) Plus extras. (b) Including extras. (d) Payable in scrip. (e) Paid last year. (f) Payable in stock. (g) Paid so far this year. (h) Cash or stock. (k) Accumulated dividend paid this year. (m) Also extra cash or stock dividend paid since January 1.

Pledge to Plow Cotton Under BeingObserved

U. S. Aids to Destroy Part of Crops if Farmers Fail to Do So.

New Orleans, La., Aug. 25 (U.P.).—Reports pouring into the New Orleans Cotton Exchange today indicated that the Southern farmer has lived up to the last letter of his pledge to retire approximately 10,000,000 acres of cotton lands from production.

Throughout the South, Government agents were prepared to go into fields today where farmers have failed to comply with their contracts by the time the deadline is reached at midnight and themselves destroy the farmers' cotton in compliance with his Government contract.

Indications were, however, that Federal agents supervising the crop destruction would have to deal with only a few scattered cases of recalcitrant growers who failed to keep their pledges.

Destruction in Louisiana.

Dean J. G. Lee, of the Louisiana College of Agriculture, and State supervisor of the cotton reduction drive, announced that planters in this State had lived up to their agreements 100 per cent, plowing under 460,000 acres of growing cotton.

Leading brokerage houses, with branches throughout the cotton belt, reecived reports that the destruction of the crop had been complete up to the amount contracted, despite early uncertainty, when it was found that legal technicalities stood in the way of cash Government benefits to farmers.

The cotton plowed up represented approximately 25 per cent of a planting which on July 1 stood 11.6 per cent higher than the 1932 planting. Despite the reduction, a proposal to instigate an immediate and still deeper cut in this season's crop has been agitated, but has met no success.

Indicated total yield according to the Government reports will be 12,314,000 bales, a figure considered still too high, and plans are now being formulated to achieve an even greater reduction in 1934 plantings. Commissioners of agriculture and U. S. senators of cotton growing States will meet in Birmingham, Ala., on August 28 to discuss those plans.

Weevil Damage Grows.

Final yield of the 1933 planting, however, may be cut considerably by natural forces at work on the crop. During the past three weeks reports of weevil infestation in numerous sections of Texas, Louisiana, Oklahoma, Arkansas, Mississippi, Georgia, Alabama and other cotton States have been increasing. In some sections the damage has been estimated to equal that of 1923, when the loss was great. Reports were that the infestation of fields seemed to be spreading.

Considerable shedding has also been reported, and trade predictions are that continued rainy weather will add to the effect of these forces operating to cut the crop.

In return for their wholehearted cooperation with the revolutionary Government program to lift prices, Southern farmers have already begun to receive the $150,000,000 benefit payments for that portion of the crop destroyed. In addition, on an estimate of a 10,000,000 bale crop, rising prices since March 1 have potentially enriched Southern planters by approximately $200,000,000, despite recent market setbacks.

Electric Output Rises 15 Per Cent

New York, Aug. 25 (AP).—Electric power output last week was 15.2 per cent ahead of the same period last year, a slight improvement over the previous week's gain of 15 per cent. There was also a fair rise in the outturn as compared with the week of August 12.

Production for the week, as reported by the Edison Electric Institute, was 1,650,205,000 kilowatt hours, against 1,627,339,000 in the preceding week and 1,431,910,000 in the like period last year. The increase over the previous week reversed a downward trend in effect since the latter part of July.

Southern States and the Pacific Coast contributed most to the improvement. The former had a gain of 18.1 per cent over a year ago, compared with 17.4 per cent in the previous week, while the Pacific area rose 9.3 per cent, compared with 6.8 per cent the week before. New England was up 18.7 per cent, against 19.4; Middle Atlantic up 9.9, against 10.8, and central industrial up 20.4, against 21.

Hester's Cotton Statement.

(Associated Press.)

Comparisons are to actual dates (not to close of corresponding weeks). (In thousand bales.)

In sight for week, 208; year ago, 127; two years ago, 115; for the month, 594; year ago, 416; two years ago, 286; for season, 594; year ago, 416; two years ago, 286.

Port receipts for season, 381; year ago, 317; two years ago, 170.

Overland to mills and Canada for season, 46; year ago, 26; two years ago, 24.

Southern mill takings for season, 263; year ago, 170; two years ago, 178.

Interior stocks in excess of August 1 minus 96; year ago, minus 97; two years ago, minus 86.

Foreign exports for week, 65; year ago, 68; two years ago, 35; for season, 427; year ago, 356; two years ago, 149.

Northern and Canadian spinners' takings for week, 25; year ago, 15; for season, 98; year ago, 48.

Statement of spinners takings of American cotton throughout the world:

This week, 256; year ago, 202; two years ago, 187. Total since August 1, 954; year ago, 795; two years ago, 286.

Statement of world visible supply:

Total visible this week, 8,127; week ago, 8,178; year ago, 8,631; two years ago, 6,996.

Of this total American this week, 6,394; week ago, 6,442; year ago, 6,791; two years ago, 5,058.

All other kinds this week, 1,733; week ago, 1,736; year ago, 1,840; two years ago, 1,938.

Visible in United States this week, 4,341; year ago, 4,970.

Visible in other countries this week, 3,786; year ago, 3,661.

Metal Market.

New York, Aug. 25 (A.P.).—COPPER—Quiet; electrolytic spot and future, 9.

TIN—Firm; spot and nearby, 45.62; future, 45.80.

IRON—Quiet, unchanged.

LEAD—Steady; spot, New York, 4.50; East St. Louis, 4.35.

ZINC—Easier; East St. Louis spot and future, 4.80.

ANTIMONY—Spot, 6.87.

Transactions on N. Y. Curb Market

Total stock sales today, 449,000 shares; year ago, 446,925 shares. Total bond sales today, $3,100,000; year ago, $6,236,000.

Sales in hundreds.		High	Low	Close
	A			
1	†Air Invest vtc	2⅜	2⅜	2⅜
1	†Air Invest cv pf	16	16	16
.75	Ala Gt Sou	48	46	46
131	Allied Mills	15⅜	14⅞	15
6	Alum Co Am	80	78	79½
2	Alum Goods (.40)	11	11	11
1	Alum Ltd	45	45	45
1	†Am Beverage	3	3	3
9	†Am CP&L B (.15g)	3⅝	3½	3⅝
2	Am C Pow A	¼	¼	¼
65	Am Cyan B	14½	14⅛	14½
1	†Am Dept St	1	1	1
6	Am & F P war	9	9	9
41	Am G&E (1a)	31⅜	29½	31
3	Am Invest	4½	4½	4½
8	Am L & T (2)	18¾	18	18¾
19	†Am Maracaibo	1½	1⅜	1½
203	Am Sup Pow	4¾	4½	4⅝
4	Am Sup P 1 pf (6)	70	69¾	70
6	Anch Post F	2½	2⅜	2½
9	Ark Nat Gas A	2	1⅞	1⅞
9	Armour Ill	10	9⅞	9⅞
.49	Armour Ill war	3¾	3⅜	3¾
10	Armstrong Ck	21⅝	21⅜	21½
7	†Asso El Ind(.092g)	5	5	5
1	Asso G & E	1½	1½	1½
12	†Asso G & E A	1⅜	1¼	1⅜
1	Asso Tel Ut		⅝	⅝
67	Atlas Corp	15⅞	15¼	15⅝
4	Atlas Corp pf A(3)	41¼	41¼	41¼
13	Atlas Corp war	7¼	7	7¼
1	Atlas Ply	4¼	4¼	4¼
	B			
2	Baldwin Bond Tts	10⅛	10⅛	10⅛
6	†Bellanca Airc vtc	5⅞	5⅛	5⅛
11	†Blue Ridge	3	2⅞	2⅞
2	†Blue R cv pf (3h)	32½	32½	32½
3	Braz T & L	14	13⅝	14
2	†Brillo Mfg (.60)	7	6¾	7
4	Bristol Myers	39¾	39½	39¾
6	Br Am T reg(.543g)	25½	25½	25½
2	Brit Celan	3¾	3¾	3¾
.50	Brown Co pf	9½	9½	9½
1	Buckeye P L (3)XD	36	36	36
1	B N & E P 1 pf(5)	77½	77½	77½
1	Bunk Hill & S	40½	40	40
1	†Bwana M'Kubwa	1¼	1¼	1¼
	C			
10	Cab & Wire B	[illegible]	[illegible]	[illegible]
31	Can Ind Alc A	18¾	18½	18⅝
5	Can Ind Alc B	16¾	16⅛	16½
5	Can Marc Wire	3	3	3
63	Carib Syn	5⅜	5	5¼
2	Carrier Corp	12	11	12
.25	Celanese 1st pf (5g)	100	100	100
1	Celluloid pf	25	25	25
1	Cen & SW Ut	2⅜	2⅜	2⅜
9	Cen St El	2⅜	2¼	2¼
1	†Centrif Pi (.40)	4	4	4
1	Chicago Corpcvpf(1)	26	26	26
127	Cities Service	3⅛	3	3⅛
1	Cit Serv pf	16½	16½	16½
.50	Cit Svc P 7 pf	15	15	15
3	City Auto Stps	12½	12½	12½
2	Claude Neon Lts	1¼	1¼	1¼
1	Cleve El Ill (1.60)	28	28	28
.50	Cleve El Ill pf (6)	106¾	106½	106½
1	†Clev Tract	4	4	4
6	†Colon Oil	2¾	2⅝	2⅝
1.75	ColumG&E cv pf(5)	110	106¼	110
1	†Colum Pic	23	23	23
2	Comwlth Edis (4)	57½	56	56
312	Comwlth & So war	⅝	½	½
1	†Comm Wat Svc	⅞	⅞	⅞
4	†Cons Airc	11	10¾	11
3	Cons G&EBalt(3.60)	62¾	60¼	61½
2	†Cons Ret Strs	2½	2¼	2½
16	†Cons Royalty (.20)	2¾	2⅝	2⅝
4	†Cons Thea vtc	1¾	1½	1¾
1	Cont Secur	5	5	5
60	Cord Corp (.30g)	13¼	12⅝	13⅛
1	Cosden Oil cod	3⅝	3⅜	3⅝
9	Courtaulds (.138g)	9¼	9¼	9¼
102	Creole Pet	8½	7⅞	8⅜
3	†Cresson Gold (.04)	¾	[illegible]	¾
14	Crocker Wh	8⅝	7⅞	8¼
3	†Crown C Pet	1	1	1
1	Crown C Intl A	7⅛	7⅛	7⅛
.25	Crown ZellBpf(1½)	34	34	34
7	†Cusi Mex	¾	¾	¾
	D			
1	Darby Pet	4¾	4¾	4¾
21	Detroit Aircraft	[illegible]	¼	¼
80	Dist Co Ltd (.18g)	20⅝	20⅝	20⅝
85	Dist Corp Seagr	29⅛	28	28⅞
3	Dow Chem (2)	73⅜	73	73
1	†Driver-Harris	15½	15½	15½
1	†Dubilier Con	1	1	1
.25	Duke Power (4)	58	58	58
19	Duval Tex	5	3½	5
	E			
4	East Gas&F (.15g)	10⅜	9¾	10⅜
.50	East Util As A (1)	21	21	21
2	East Ut Asso cv	4½	4½	4½
25	Easy Wash M B	5⅜	4⅜	5⅜
1	†Eisler Elec	1¼	1¼	1¼
282	El Bond&Sh (6%f)	25½	24⅜	25⅛
4	El Bond&Sh pf (6)	51	50¼	51
1	El Bo&Sh 5 pf (5)	44	44	44
1	El Pow As (.30g)	7½	7½	7½
5	El Pow As A(.30g)	7¾	7½	7¾
1	El P & L opt war	4⅝	4⅝	4⅝
.50	El P&L 2 pf A	17	17	17
3	†Elect Share	4⅞	4⅞	4⅞
1	†Elect Sh pf	42¾	42¾	42¾
50	Emp G & F 7 pf	15	15	15
.50	Eureka Pipe (4)	31¾	31¾	31¾
6	†Europ El A (.40)	8	7¾	8
16	Europ El deb rts	1¼	1	1¼
4	Evans Wallo	⅝	[illegible]	⅝
	F			
1	†Fairchild Av A	4⅞	4⅞	4⅞
4	Fidelio Brew	3⅞	3¾	3⅞
45	Fisk Rub	7¾	7¼	7¾
1	Fisk Rub pf	45⅛	45⅛	45⅛
.50	Fla P & L 7 pf	18	18	18
17	Ford M Can A	16½	15¼	16½
45	Ford Mot Ltd	6	6	6
	G			
11	Gen Alloys	2½	1⅞	2½
11	†Gen Aviation	8½	8¼	8½
4	GenE Ltd rct(.265g)	10	10	10
1	Gen Invest	1¼	1¼	1¼
10.75	Gen T & Rub	100	96¾	100
.75	Gen T & Rub A pf	76½	75	76½
34	Glen Alden	20	19	20
1	†Gold Seal Elec	½	½	½
10	Goldfield Cons(.05g)	¼	¼	¼
34	Gorh Mfg vtc (1g)	29¾	27⅞	29¾
.30	Gt A&P nv (7b)	142	141	142
.20	Gt A&P 1st pf (7)	123½	123½	123½
1	Greenfield T&D	4⅝	4⅝	4⅝
12	Greyhound	¾	½	⅝
8	Gulf Oil Pa	56⅛	54⅜	56⅛
	H			
1	†Hecla Min	6	6	6
192	†Hir Walker	47¾	46⅜	47⅜
2	†HirWalker pf(1)XD	14½	14¼	14½
12	Holling Gold (.70b)	9⅞	9¾	9⅞
34	†Hudson Bay M&S	10⅝	9⅞	10½
4	Humble Oil (2)	81½	81	81½
	I			
19	Imp Oil Can (½)	13⅞	13½	13⅝
1	Ind Pipe Line(.15g)	5½	5½	5½
3	Ins Co N Am (2)	44½	43¾	44½
1	Int Cig Mach(1½)	22½	22½	22½
2.50	Int'l H-El pf (3½)	25	25	25
6	Int Mining Corp	8¼	8	8¼
15	Internat Pet (1.12)	18	17¾	18
4	Int Min Cor war	3¼	3	3⅛
2	Inter Util B	2¼	2⅛	2¼
	K			
1	Kirby Pet (.10g)	1¼	1¼	1¼
1	†Klein (DE) (1)	13¼	13¼	13¼
1	Knott Corp	3⅞	3⅞	3⅞
4	Kruger Brew	18	17½	18
	L			
28	Lake Shore M(2½b)	44	43	43¼
2	Lehigh C&N (.40)	9⅜	9⅜	9⅜
4	†Leonard Oil	¾	[illegible]	¾
3	Life Savers Corp	20	19	19
2	Lone Star Gas(.64f)	9¼	9¼	9¼
11	Long Is Lt	10	9¾	10
	M			
4	McCord Rad B	4	4	4
2	Marco I Mar(.054g)	7¼	7¼	7¼
5	Mass Util Asso	2⅛	2⅛	2⅛
1	Margay Oil	7	7	7
5	Massey Harris	6⅜	6⅛	6¼
15	†Mavis Bott A	1½	1¼	1½
1	†Mayflower Asso (2)	43	43	43
1	†Mead John (3)	46½	46½	46½
7	†Merritt-C & S	3	2⅞	3
4	Michigan Sug	2⅜	2¼	2⅜
1	Mid St Pet A vtc	2	2	2
1	Mid West Util	½	½	½
1	Miss R F Bond rt	4	4	4
6	Molybdenum C vtc	4⅜	4	4⅜
1	Mount & Gulf	½	½	½
1	Mount Prod (.80)	5½	5½	5½
	N			
11	†Nat Avia	11¼	10¾	11¼
50	†Nat Bellas Hess	3⅛	3	3
1	Nat Bond & Sh (1)	35	35	35
5	†Nat Investors	2½	2⅜	2⅜
1	Nat Inves war	1⅜	1⅜	1⅜
5	Nat Leather	2	2	2
1	†Nat Rub Mch	4¼	4¼	4¼
1	Nat Service	¾	¾	¾
.50	Nat Stl Car	15	15	15
5	Nat Stl war	8⅞	7¾	7¾
1	Nat Trans (.70)	8¼	8¼	8¼
1	†Nat Un Rad	[illegible]	[illegible]	[illegible]
1	Newberry (JJ) (.60)	16	16	16
11	New Bradford	1⅜	1⅛	1⅛
.10	New Eng Pow pf (6)	53	53	53
5	N J Zinc (2)	56	55	56
26	†Newmont Min	48	45⅞	48
2	NY Merch'dise (1)	16½	16½	16½
7	NY Shipbl Fd (.40)	20	19¾	20
12	N Y Steam (2.20)	56	54	56
.25	NY Tel 6½ pf(6½)	116¼	116¼	116¼
17	Niag Hud Pow	9⅝	9¼	9¼
2	Niag Hud A war	[illegible]	⅞	⅞
....	Niag Sh Md B (.20)	5¼	5¼	5¼
1	Niles-Bem-P	12¾	12¾	12¾
3	†Nipissing Mines	2	2	2
1	†Nitrate B	20⅛	20⅛	20⅛
8	†Nor Am Ut S	53½	51	53½
16	†Nor Cent Texas	2¼	2	2¼
11	†Nor Europ Oil	[illegible]	[illegible]	[illegible]
11	Nor Pipe L (3)	69	66	68⅝
11	†Novadel-Ag (5)	55⅞	54	55⅞
	O			
11	†Ohio Cop	⅜	[illegible]	[illegible]
.10	Ohio Oil pf (6)	85	85	85
1	†Oilstocks Ltd (.10g)	7⅜	7⅜	7⅜
1	Outboard Mot B	[illegible]	[illegible]	[illegible]
1	†Overseas Sec	3⅞	3⅞	3⅞
	P			
53	Pac Eastern	13¼	12⅝	13¼
4	Pac G&E 1 pf (1½)	23	22½	22½
.75	Pac Lighting pf(6)	36⅞	36⅛	36½
7	†Pan-Am Airways	53½	51	53¼
4	†Pantepec Oil	⅝	½	⅝
3	Parke Davis (1)	23¼	23	23
8.25	Parker Rust-Pr (3)	69	66	68
39	Pennroad	4⅜	4	4¼
1	Pa Wat & Pow (3)	52¼	52¼	52¼
.90	Pepperell (6.08)	72¼	72	72¼
3	Petrol Corp war	⅛	⅛	⅛
1	Philip Morris Cons	3⅜	3⅜	3⅜
6	†Phoenix Sec	1⅝	1½	1½
5	†Phoenix Sec pf	25	25	25
49	†Pioneer Gold (.60)	13¼	12⅝	13¼
3	Pitney-Bowes	3⅝	3⅝	3⅝
.25	Pitts Pl Gl (.60)	36⅞	36⅛	36⅞
1	†Potrero Sugar	1⅛	1⅛	1⅛
8	Premier Gold (.12)	1¼	1⅛	1⅛
2	Prod Roy	[illegible]	½	½
1	†Propper McCall	1⅞	1⅞	1⅞
3	†Pruden Inv	8⅜	8¼	8⅜
1.50	Pruden Inv pf (6)	75	74½	75
1.10	Pug Sd P 5 pf	19	18⅝	18⅝
	R			
1	Reynolds Inv	1	1	1
2	Rich Oil pf	1	1	1
19	†Roan A Cop	25½	24⅞	25½
8	Ryan Cons	3	2¼	2⅞
	S			
.75	Safety CarH&L(2g)	59¾	56	59¾
27	†St Anth Gold	⅜	[illegible]	[illegible]
34	St Regis Pap	5⅜	4⅞	5⅜
.10	St Regis Pap pf	37	37	37
5	Salt Cr Prod (.80)	6¾	6½	6½
7	†Selected Indus	2⅝	2½	2½
.50	†SelInd(al ctf)(5½)	55¼	55¼	55¼
23	†Seton Leather	11¾	10½	11¾
1	Shaw W&P (½)	7¼	7¼	7¼
4	†Shenandoah	2⅜	2¼	2⅜
1	†Shenandoah pf	19¼	19¼	19¼
2.25	Sherwin-Wms (1)	42¾	42½	42½
1.30	Singer Mfg (6)	139	136	136
4	†Smith A O	42⅞	40	42⅞
1	Smith Corona vtc	3¾	3¾	3¾
15	So Am G & Pl	3	2⅞	3
12	So Penn Oil (.80)	16¾	15¾	16½
6	So C EdCpf(1.37½)	20	19⅝	20
2	†So Nat Gas	⅛	⅛	⅛
2	†Southland Roy(.20)	5	5	5
49	St Oil Ind (1)	30½	29¾	30½
10	St Oil Ky (1)	17	16½	16
.50	St Oil Ohio	32	32	32
.20	St Oil Ohio pf(5)	80	80	80
6	†Stand Sil-Lead	[illegible]	¼	[illegible]
1	†Starrett	1⅜	1⅜	1⅜
11	Sterling Prod	57	56⅞	57
44	Strom-Carls	30⅜	29¾	30¼
4	†Stutz Mot Am	9¾	9	9
60	Swift & Co	20	19	19
25	Swift Int (2)	26½	25¾	26⅛
.50	†Swiss-Am El pf	35	35	35
	T			
1	Tampa El (2.24)	27¾	27¾	27¾
23	Tastyeast A	1⅜	1¼	1⅜
10	Technicolor	7⅞	7½	7½
20	†Teck-Hugh G (.60)	6¼	6	6¼
4	†Transcot Air	4⅜	4⅛	4⅜
2	†Trans-Lux	2⅜	2¼	2¼
8	Tubize Chat	20	19	20
6	†Tung-Sol Lamp	6¼	6	6¼
	U			
2.50	†Union Am Inv	21	21	21
4	United Corp war	3	3	3
33	United Drug Corp	8⅜	8⅛	8⅛
53	United Founders	1⅞	1¾	1⅞
52	United Gas	4⅛	3⅞	4
15	United Gas war	1¼	1⅛	1¼
4	United Gas pf	31⅞	31	31½
14	United L&P A	5¼	5	5¼
7	United L&P cv pf	21	20⅛	20½
33	Unit Molasses Ltd	3½	3⅜	3⅜
1	United Prof Sh	⅝	⅝	⅝
2.50	United Sh M (2½)	56	55	56
3	†U S & Int Sec	1⅞	1⅞	1⅞
1	†U S & I Sec pf	54¼	54¼	54¼
1	U S Dairy B	1½	1½	1½
16	U S Elec Pow	1⅛	⅞	1⅛
11	U S Foil B (.40)	8¼	8	8¼
.25	U S Play Cd (1)	20½	20½	20½
3	United Verde (.40)	4⅛	4	4⅛
1	United Zinc Smelt	½	½	½
.50	Util Eq pf (3½)	45	45	45
5	Util P & L	1¾	1¾	1¾
2	Util & Ind pf	5	5	5
	V			
3	†Venezuel Pet	1	⅞	1
6	Vick Chem	35	31½	34
	W			
1	Waco Airc	9¾	9¾	9¾
1	Waitt & Bond B	2⅛	2⅛	2⅛
3	†Watson (J W)	[illegible]	[illegible]	[illegible]
17	†Wenden Cop	¼	⅛	¼
.20	West Md 1st pf	47	47	47
15	Woolwth Ltd(.463g)	20¼	20⅛	20¼
382	Wright Harg (.20)	7⅜	7	7⅜
	Y			
6	†Yukon Gold	½	½	½
	DOMESTIC BONDS.			
	A			
5	Ala Pow 5 '46	86	85⅞	86
10	Ala Pow 5 '51	83	82	82
3	Ala Pow 5 '68	72	71	71
11	Ala Pow 4½ '67	69	69	69
2	Ala Pow 5 '56	82	82	82
10	Alumin Co 5 '52	97	96⅞	97
1	Alumin Ltd 5 '48	76	76	76
2	Am Cmwl P 6 '40	2¼	2¼	2¼
11	Am El&P 6 '57 A	26	25½	26
5	Am G&E 5 2028	81⅞	81¾	81¾
2	Am G&Pow 6 '39	34½	34¼	34¼
2	Am G&Pow 5 '53	28½	28½	28½
22	Am P&L 6 2016	60¾	59¾	60
11	Am Rad 4½ '47	99¾	99¼	99¼
4	Am Roll M 5 '48	73½	73½	73½
341	Am Roll M 4½ '33	104⅛	103½	103⅞
8	Appal El Pow 5 '56	90½	89⅜	90½
44	Ark P&L 5 '56	75	74	74
6	As Elec 4½ '53	34	33⅞	34
7	As G&E5½ '38invct	17¾	17½	17¾
21	As G&E 5 '50	17½	16¾	17
2	As G&E 5½ '77	19¾	19	19¾
31	As G&E 5 '68	16½	16	16½
27	As G&E 4½ '49C	15⅝	14¾	15
12	As Rayon 5 '50	44	43⅛	44
1	As Tel Ut 5½ '44C	14½	14½	14½
11	As T&T 5½ '55A	42¾	42	42
	B			
79	Baldw Loc 6 '38 ww	117⅞	116½	117½
73	Baldw Loc 6 '38 xw	76	74¼	74¾
19	Bell T Can 5 '55A	103	102	102
11	Bell T Can 5 '57B	101½	101⅜	101½
19	Bell T Can 5 '60C	61⅛	59¼	59¼
1	Bing LH&P 5 '46	96	96	96
7	Birming Gas 5 '59	54⅜	53½	53½
3	Broad Riv P 5 '54A	41	41	41
1	Bflo G El 5 '39	105⅞	105⅞	105⅞
	C			
9	Can N Ry Eq7 '35E	101⅝	101½	101⅝
25	Can Pac 6 '42	111⅞	110⅝	111⅛
1	†Cap Ad 5 '53A ww	78⅜	78⅜	78⅜
2	Caro P&L 5 '56	70	69⅜	69⅜
7	Cedar Rap Mfg5 '53	101½	100	101½
2	Cen Ill P S 5 '68G	64⅛	64	64⅛
3	Cen Ill PS 4½ '81H	60	60	60
17	Cen Ill PS 4½ '67F	61⅛	59½	60
5	Cen Me 4½ '57E	90	90	90
6	Cen P&L 5 '56	54⅜	54	54
4	Cen Pow 5 '57 D	63¼	62	63
23	Cen St El 5½ '54	48⅛	47⅜	48
16	Cen St El 5 '48	48¼	46½	47½
8	Cen St P&L 5½ '53	45	44½	44½
6	Chi Dist E 5½ '35B	89⅞	89½	89½
1	Chi Pn Tool 5½ '42	58⅜	58⅜	58⅜
3	Cin St Car 6 '55B	58	57	57
1	Cities Ser 5 '66	33¾	33¾	33¾
43	Cities Ser 5 '50	34⅜	34⅛	34⅜
3	Cit S Gas 5½ '42	55	54⅜	54⅜
5	Cit S G Pipe 6 '43	67	67	67
7	Cit SP&L 5½ '49	35¼	34⅞	34⅞
26	Cit S Pow 5½ '52	34½	34	34½
1	Clev E Ill 5 '54A	106⅞	106⅞	106⅞
4	Comw'l Ed 5 '53A	100⅝	100½	100⅝
24	Comw'l Ed 5 '54B	100¼	100¼	100¼
5	Comw'l Ed 4½ '57D	94⅜	94	94
1	Comw'l Ed 4½ '60E	94	94	94
12	Comw'l Ed 4 '81 F	84½	84	84¼
2	Comw'l Ed 5½ '62G	102½	102	102
6	Comw'l Sub 5½'48A	79	78⅞	78⅞
3	Commun P&L 5 '57	49⅜	49⅜	49⅜
25	Conn Riv P 5 '52 A	100	99⅜	99⅞
1	Con GEL&P 4½ '35	103⅞	103⅛	103⅞
2	ConGEL&PB4½'69G	105	105	105
8	Con GEL&P Ba4'81	99¼	99	99¼
7	Con G Balt 5 '39	107½	106½	106⅜
1	Con Gas Ut6½'43A	10	10	10
5	Con Gas Ut 6 '43A	42½	41½	42
28	Consum P 5 '36	104⅜	104¼	104⅜
2	Consum P 4½ '58	101	101	101
41	Cont G&E 5 '58 A	49⅜	48⅜	48⅜
7	Cont Oil 5½ '37	100	99¾	99¾
2	Crucible St 5 '40	74	73	74
3	Cudahy P 5½ '37	99	99	99
6	Cudahy P 5 '46	103¾	103½	103½
1	Cumb CP&L 4½ '56	87½	87½	87½
	D			
8	Dallas P&L 6 '49 A	103½	103¼	103¼
6	Dayton P&L 5 '41	104⅞	104⅜	104⅞
1	Del El Pow 5½ '59	80	80	80
1	Derby G&E 5 '46	78¼	78¼	78¼
13	Det C Gas 6 '47 A	92½	92	92¼
1	Det C Gas 5 '50 B	82½	82½	82½
2	Det Int Br 6½ '52	5⅜	5⅜	5⅜
	E			
11	Ed El Ill 5 '35	102½	102⅛	102½
3	Ed El Ill 5 '34	102⅝	102⅝	102⅝
28	Elec P&L 5 2030	47¼	46	46½
7	Emp O&R 5½ '42	48⅜	48¼	48⅜
2	Erie Ltg 5 '67	91	91	91
	F			
2	Fairb Morse 5 '42	70½	70½	70½
3	Fed Water 5½ '54	32½	32	32
1	Fstone Cot M 5 '48	89	89	89
3	Fstone Tire 5 '42	92	92	92
11	Fla P&L 5 '54	62	61¼	62
7	Fla P 5½ '79 A	64	64	64
	G			
3	Gary E&G 5 '34 A	53	52½	52½
14	Gatin P 5 '56	77⅛	76⅞	76⅞
1	Gatin P 6 '41 B	67⅞	67⅞	67⅞
5	Gen Bronze 6 '40	73	73	73
4	Gen Mot Ac 5 '35	103½	103½	103½
8	Gen Mot Ac 5 '36	103⅝	103⅝	103⅝
24	Gen Pub Ut 6½'56	35	34¼	35
5	Gen Rayon 6 '48	40	40	40
9	Gen Refract 6'38ww	105	104½	105
1	Gen W Wk 5 '43 A	54¼	54¼	54⅛
2	Gen Vend 6 '37	11	10	10
3	Geo Pow 5 '67	76⅝	76⅝	76⅝
2	Geo P&L 5 '78	56	56	56
5	Gillette 5 '40	96	95⅝	96
17	Glen Ald Coal 4 '65	64⅜	63½	64
1	Glidden Co 5½ '35	92½	92½	92½
5	†Gobel (A) 6½'35A	83½	83	83½
5	Grand Trunk 6½'36	100¾	100⅝	100⅝
7	Gulf Oil Pa 5 '47	102	101⅜	102
21	Gulf Oil Pa 5 '37	101⅞	101	101½
1	Gulf St Ut 5 '56 A	78½	78½	78½
	H			
5	Hackens Wat 5 '38	104	103¼	103¼
2	Hackens Wat 5'77A	101½	101½	101½
8	Hall P P 5½ '47 A	66⅜	66⅜	66⅜
7	Hous L&P 4½ '81E	93⅝	93	93⅝
1	Hous L&P 5 '53A	103	103	103
3	†Hygrade Fds 6 '49A	60	60	60
	I			
1	Ill Cen 4½ '34	80	80	80
10	Ill Nor Ut 5 '57	95¾	95	95
8	Ill P & L 5 '56 C	61½	60	60¾
5	Ill P&L 5½ '57	49	48	49
6	Ill P&L 6 '53 A	68	67	67
6	Ill P & L 5½ '54B	62	61	62
1	Ind & Mich 5 '55	93	93	93
1	Ind&Mich 5 '57	101	101	101
1	Ind E 5 '51 C	63	63	63
3	Ind Svc 5 '50	32¼	32	32¼
3	Ind Svc 5 '63 A	30½	30	30½
15	Indnapls P&L 5'57A	92¼	91⅝	91⅞
7	Int P Sec 5'57E	83½	83½	83½
6	Intercon P 6'48 xw	3½	3½	3½
3	Int Salt 5 '51	88½	88½	88½
2	Inters I&Stl 5½'46A	60	60	60
5	Inters Nat G 6 '36	63⅝	63	63⅝
6	Inters Pow 6 '52	44	43⅛	43½
14	Inters Pow 5 '57	52¼	51½	51½
5	Inters P Sv 5 '56 D	60	60	60
8	Inters P Sv 4½ '58	56	55½	55½
1	Ia-Neb L&P 5 '57	70	70	70
3	Ia P&L 4½ '58A	90⅜	90⅜	90⅜
1	Ia Pub Svc 5 '57	78⅜	78⅜	78⅜
	J			
5	JerCen P&L 4½'61C	90	89½	90
	K			
1	Kan G&E 6 2022A	79½	79½	79½
3	Ky Util 5 '69 I	63	63	63
4	Kimber-Cl 5 '43 A	90	90	90
25	Kop Gas&C 5½ '50	84¼	83½	83½
3	Kop Gas & C 5 '47	78	78	78
	L			
1	Lehigh PS 6 2026A	79	79	79
6	Lib McN&L 5 '42	63¼	63	63
2	L Ang G&E 5½F '43	101¼	101¼	101¼
2	Los A G&E 5½'49 I	102	102	102
2	LouG&E Ky 4½'61C	99⅞	99⅞	99⅞
	M			
5	Manitoba P 5½'51A	40	39¾	40
4	Mass Gas 5½ '46	89⅜	88⅜	88⅜
5	Mass Gas 5 '55	85¾	85½	85¾
5	McCord R 6 '43	43¼	43	43¼
1	Memph P&L 5 '48	99	99	99
5	Metro Ed 4 '71	77½	77½	77½
4	Metro Ed 5 '62 F	89	88¼	89
1	Midwest Ut 5 '32 ctf	12	12	12
5	Midw Ut 5 '34 ctf	12	12	12
2	Milw G Lt 4½ '67	101½	101½	101½
1	Minn G Lt 4½ '50	75	75	75
3	Minn P&L 4½ '78	75⅜	74	74
50	Miss Riv P 6 '44 ww	96	95	96
10	Miss Riv P 6 '44 xw	90	90	90
11	Miss P&L Co 5 '57	60	59½	59½
1	Miss Pow 5 '55	58	58	58
3	Mo Pub Svc 5 '47A	52	51½	52
5	MonongaWPS5½'53B	73¼	73¼	73¼
2	Mont-Dak P 5½ '34	48⅜	47½	48⅜
30	Mont LH&P 5 '51A	102¼	102	102⅛
7	Mont LH&P 5 '70B	100⅜	100½	100⅜
2	Munson S S 6½ '37	20⅛	20⅛	20⅛
	N			
4	Narragansett 5 '57	102⅞	102½	102⅝
1	Nat P&L 6 2026 A	75	75	75
1	Nat P&L 5 2030 B	65½	65½	65½
1	Nat Pub S 5'78ctf	14⅞	14⅞	14⅞
8	Nebr Pw 4½ '81	99	99	99
1	Neisner Bro 6 '48	43	43	43
6	Nevada Cal E 5 '56	66	65⅝	65⅝
6	N Eng G&E 5 '50	49	47⅝	48½
1	N Eng G&E 5 '48	48½	48½	48½
10	N Eng G&E 5 '47	47⅞	47⅜	47⅞
7	N Eng Pow 5½ '54	61⅜	60¼	60¼
8	N Eng Pow 5 '48	56⅜	56	56
6	N Orl P S 4½ '35	51½	50	51½
1	†NY Fgn 5½ '48	60¼	60¼	60¼
5	NYPenn&Ohio4½'35	99¼	98¾	99
11	NY Pow&Lt 4½'67	93¼	92½	92⅞
23	NY State E&G4½'80	75	73½	74½
4	Niag Fall P 6 '50	107	107	107
6	Nor Am L&P 5 '35	96	95½	95½
7	Nor Am L&P 5 '36	92⅛	92	92⅛
26	Nor Am L&P5½'56A	36½	35	36½
2	Nor Cont Ut5½'48A	33⅝	33½	33⅝
3	Nor Ind Pub S 5'69	74⅞	74⅛	74⅛
1	Nor Ind Pub S5'66C	76	76	76
1	Nor Ind PS 4½'70E	68⅝	68⅜	68⅜
5	NorOhP&L 5½ '51	98¼	98¼	98¼
10	Nor State P 5½ '40	89½	89½	89½
20	Nor State P 4½ '61	92	91⅛	91¼
2	Nor Tex Ut 7 '35 xw	98½	98½	98½
5	Nor'wes P S 5 '57A	69¼	69¼	69¼
	O			
1	Ogden Gas 5 '45	94¼	94¼	94¼
17	Ohio Edis 5 '60	92	91½	91⅝
9	Ohio Pow 5 '52 B	101¼	101¼	101¼
8	Ohio Pow 4½ '56 D	98	98	98
6	Okla G&E 5 '90	89	88¾	89
2	Oswego Falls 6 '41	56	56	56
	P			
11	Pac G&E 4½ '57 E	97¼	97	97
29	†Pac G&E 4½ '80F	97⅜	96½	96½
3	Pac G&E 5 '55 D	102¼	101½	101½
13	Pac G&E 5 '52 C	105	105	105
1	Pac G&E 6 '41 B	108⅝	108⅝	108⅝
16	Pac P&L 5 '55	57	56½	56½
5	Pac Wes Oil 6½ '43	76¼	75	75
9	Pen El 4 '71 F	67	66⅝	67
7	Pen-Oh Ed 5½ '59B	65	64⅛	65
6	Pen Oh P&L5½'54A	97½	97¼	97¼
1	Pen Pow 5 '56	103	103	103
1	Pen Pub S 6 '47 C	91	91	91
13	Pen Wat&P 5 '40	108¼	108¼	108¼
14	Pen W&P 4½ '68B	100½	100	100½
1	Peo Gas L&C 4'81B	79¼	79¼	79¼
36	Peo G L&C 6 '57C	99⅞	98½	98⅞
16	Peop L & P 5 '79	4½	3¾	3¾
8	Pied El 6½ '60 A	70⅜	70¼	70¼
3	Pied N Ry 5 '54 A	79	79	79
1	Poor & Co 6 '39	87½	87½	87½
5	Potomac Ed 5 '56 E	90	90	90
10	Pot Ed 4½ '61 F	83	83	83
1	Pow Cor NY 5½ '47	64¼	64¼	64¼
4	Pub S NH 4½ '57B	92¾	91½	91½
1	Pub S N Ill 5 '56	79¼	79¼	79¼
3	Pub S N Ill 5 '66 C	77½	76¾	76¾
5	P S N Ill 4½ '80 E	72	71½	71½
38	P S N Ill 6½ '37G	98½	97¾	97¾
20	P S N Ill 6½ '52 H	93⅛	93	93⅛
6	Pub S N J 6 ctfs	111⅞	110⅞	110⅞
14	Pub S Sub 5½ '49 A	59¼	57¾	57¾
14	Pug Sd P&L 5½ '49	56¾	56	56½
3	Pug Sd P&L 5 '50C	54	53½	54
4	Pug Sd P&L 4½'50D	52½	51½	52½
	Q			
1	Quebec Pow 5 '68 A	93	93	93
	R			
10	Roch Cen P 5 '53	35⅜	35¼	35¼
3	Roch Ry & Lt 5 '54	107¼	107	107
7	Ryerson & S 5 '43	96	96	96
	S			
5	St L Gas & C 6 '47	9½	9	9
15	Safe Har W 4½ '79	100	99¾	100
1	Schulte R E 6 '35xw	12½	12½	12½
4	Scripps 5½ '43	70	70	70
2	Seattle Lt 5 '49	40	39¾	39¾
4	Servel Inc 5 '48	74½	73	74½
5	Shaw W&P 4½ '67A	73½	73½	73½
4	Shaw W&P 4½'70D	73	73	73
9	Shaw W&P 5 '70 C	81⅞	80¾	81½
2	Sheffield St 5½ '48	83	83	83
21	S E P&L 6 2025 A	69⅛	69⅛	69⅛
1	So Cal Ed 5 '39	106	106	106
8	So Cal Ed 5 '51	103¼	102¾	102¾
6	So Cal Ed 5 '52	102¾	102¼	102¼
4	So Cal Ed 5 '54	102¾	102¾	102¾
5	So Cal Gas 5 '37	88⅞	88⅞	88⅞
3	Sou Nat G 6 '44	62	61¾	62
1	S Nat Gas 6 '44 sta	68	68	68
2	S'west L&P 5 '57 A	70½	70½	70½
1	S'west Nat G 6 '45	33	33	33
1	S'west P&L 6 2022A	57½	57½	57½
1	Staley Mfg 6 '42	92½	92½	92½
3	Stand G&E 6 '35	62½	62½	62½
3	St G & E 6 '35 cvt	62½	62	62½
3	Stand G&E 6 '51	48¼	48¼	48¼
15	St G & E 6 '66	48½	47	48½
1	Stand Inv 5½ '39	77	77	77
19	Stand P & L 6 '57	46¾	45	46¾
1	Sun Oil 5½ '39	102½	102½	102½
1	Sun Pipe L 5 '40	100	100	100
2	Superpow Ill 4½'68	72½	72	72½
4	Swift & Co 5 '40	99¾	99½	99¾
6	Swift & Co 5 '44	104⅛	104⅛	104⅛
1	Syrac Lt 5½ '54	107	107	107
	T			
8	Tex El S 5 '60	80	79¼	79¼
4	Tex Gas Ut 6 '45	22½	22½	22½
8	Tex P&L 5 '56	83	82⅞	82⅞
2	Tex P&L 5 '37	100⅜	100⅜	100⅜
2	†Thermoid 6 '34	59	59	59
10	Toledo Ed 5 '62	93½	92	92
7	Twin CRT 5½ '52A	28	27¼	27¼
	U			
3	Ulen & Co 6 '44 sta	33¼	33¼	33¼
11	Union El 5 '67 B	103½	103½	103½
11	Union El 4½ '57	98¾	98	98¾
1	Union Gulf Cor 5'50	102⅜	102⅜	102⅜
4	United El NJ 4 '69	102	101⅝	101⅝
1	United L&P 6½ '74	54	54	54
2	United L&P 6 '75	47⅞	47	47⅞
1	United L&P 5½ '59	79⅝	79⅝	79⅝
29	Un L&Ry 5½ '52	53	52	52¾
1	Un L&Ry 6 '52 A	80	80	80
5	Un L&Ry 6 '73 A	46	46	46
2	U S Rub 6½ '35	86⅛	86⅛	86⅛
2	U S Rub 6½ '38	75	74	75
3	U S Rub 6½ '40	74	73½	74
1	Utah P&L 6 2022 A	60	60	60
	V			
2	Va El&P 5 '55 A	100	99	100
2	Va Pub S 5 '50 B	63½	63⅛	63½
	W			
1	Wald-Ast 7 '54 ctf	7	7	7
12	Wash G Lt 5 '58	87	86⅝	87
9	Wash Wat P 5 '60	97⅞	97	97
2	West Pa Tr 5 '60	76½	76½	76½
16	West Tex Ut 5 '57A	52	51¼	51¼
1	W Un G&E 5½'55A	81	81	81
2	Wis-Minn L&P 5'44	88½	88	88
1	Wis P&L 5 '56 E	76½	76½	76½
1	Wis P&L 5 '58 F	75¼	75¼	75¼
	FOREIGN BONDS.			
1	Agri Mtg Bk 7 '46	34	34	34
1	Agri Mtg Bk 7 '47	35	35	35
1	Baden C Mun 7 '51	32¾	32¾	32¾
5	Cent Bk Ger 6'51B	53	52½	52½
1	Com Pvt Bk 5½ '37	51	51	51
1	Danish Con 5½ '55	79	79	79
2	Danzig Port 6½ '52	41½	41½	41½
4	Ercole M El 6½'53A	74	74	74
1	Europ El 6½ '65	77	77	77
1	Europ Mg 7 '67 C	38	38	38
1	Farm Nat Mg 7 '63	43⅞	43⅞	43⅞
15	Fin R M Bk 6 '61	69	68	68
8	Ger C Mun 7 '47	36⅛	35¼	35¼
10	Ger C Mun 6 '47	36⅛	36	36
6	It Sup Pw 6 '63 A	71	70½	71
3	Medellin Col 7 '51	18	18	18
2	Mendoza Pr 7½ '51	33	33	33
8	Nippon E P 6½ '53	66½	66¼	66½
6	Parana Braz 7 '58	12	12	12
1	Rio de Jan 6½ '59	16½	16½	16½
5	Ruhr Gas 6½ '53 A	44½	44½	44½
4	Huhr Husng 6½ '58	35	35	35
9	Russ 6½ ctf NC '19	4¾	4¼	4¾
11	Russ 5½ 'ctf '21	4⅞	4	4⅞
1	Santiago Chile 7 '61	10	10	10
11	Sauda Falls 5 '55A	104⅛	104	104⅛
2	Saxon Pub Wks 6'37	37	37	37
4	Stinnes 7 '46	35	35	35
16	Terni Elec 6½ '53	73½	72¾	73½
1	Tietz (L) 7½ '46	30½	30½	30½
2	Un El Svc 7 '56	76⅜	76⅜	76⅜
6	Un Ind 6½ '41	49	48½	48½
1	Un Ind 6 '45	48	48	48

†Officially listed on application of the corporation.

Other securities are admitted to dealing as "unlisted" on application of a regular member and approval by the listing committee.

XD—Ex dividend. EX—First sale since ex-dividend date or dates. XR—Ex rights. (a) Plus extra or extras. (b) Including extra or extras. (d) Payable in scrip. (e) Paid last year. (f) Payable in stock. (g) Paid so far this year. (h) Cash or stock. (m) Also extra cash or stock dividend paid since January 1. (ur) Under rule. (ww) With warrants. (xw) Without warrants.

Baltimore Markets.

Baltimore, Aug. 15 (A.P.).—APPLES—Summer Rambos, U. S. No. 1, 2¾-inch minimum, 1.00@1.15; 2½-inch minimum, 85@1.00. No quotations on nearby half-bushel hampers, &c.

POTATOES—Maryland and Pennsylvania 100-lb. sacks, Round Whites, U. S. No. 1, 2.25@2.35; ungraded, 1.90@2.10; New Jersey 100-lb. sacks, Cobblers, U. S. No. 1, 2.35@2.40.

CHICKENS—Old, heavy, 13@15; chickens, young, as to size, colored, 12@20; White Leghorns, 11@14. Others unchanged.

CATTLE—Receipts, 150; market steady.

BULLS—Good to choice, 3.25@3.50; medium to good, 3.00@3.25; fair to medium, 4.40@5.00; plain to fair, 4.00@4.50; common to plain, 3.50@4.00.

STEERS—Good to choice, 5.50@6.00; medium to good, 5.00@5.50; fair to medium, 4.50@5.00; plain to fair, 4.00@4.50; common to plain, 3.50@4.00.

COWS—Good to choice, 3.25@3.50; medium to good, 3.00@3.25; fair to medium, 2.75@3.00; plain to fair, 2.00@2.75; common to plain, 1.25@2.00.

HEIFERS—Good to choice, 4.75@5.00; medium to good, 4.50@4.75; fair to medium, 4.00@4.50; plain to fair, 3.50@4.00; common to plain, 3.00@3.50. Fresh cows and springers, 30.00@60.00.

SHEEP AND LAMBS—Receipts, 1,000; steady. Sheep, 50@2.50; lambs, good to choice, 7.25@7.75; common to medium, 3.00@6.00.

HOGS—Receipts, 500; steady. Lights, 4.85@5.20; medium, 5.00@5.30; heavies, 4.55@5.05; roughs, 2.75@4.00; light pigs, 3.00@3.25; pigs, 4.50@4.80. Western hogs, 10 to 20 cents higher.

CALVES—Receipts, 125; steady. Good to choice, 7.00@7.50; common to medium, 4.00@6.00.

WHEAT—No. 2 red winter, garlicky, domestic, spot and August, 91 bid; September, 91⅝.

Naval Stores Firm.

Savannah, Aug. 25 (A.P.).—TURPENTINE—Firm. Sales, 42; receipts, 1,151; shipments, 1,352; stock, 16,774.

ROSIN—Firm. Sales, 488; receipts, 1,729; shipments, 7,870; stock, 109,247. Quote: B, D, E, F, G, H, I and K, 3.85; M, 3.87½; N, 3.90; WG, 4.10; WW and X, 4.20.

Reserve Board Reports Huge Trade Upturn

Industrial Output Jumps Up 59 Per Cent From April to July.

(Associated Press.)

A 59 per cent increase in industrial output between April and July, but with employment lagging far behind in this period before the Blue Eagle appeared, was reported yesterday by the Federal Reserve Board.

"Employment has expanded at a much slower rate than production, as is usual in the early stages of recovery, since giving more work to those already on the pay rolls precedes the hiring of new workers," the board said in its monthly review of business conditions.

"More than 1,500,000 persons were reemployed during the second quarter, but the number still idle in June approximated 11,000,000."

The board said industrial production rose from 60 per cent of the 1923-1925 average at the close of the first quarter of the year to 90 per cent in June and about 95 per cent in July.

Durable Gains Cited.

"The advnace has not been confined to consumption of goods, as was the case last autumn, but has included the durable goods industries, which constitute a large part of our production and the part that shows greater changes from prosperity to depression," the report said, adding:

"Of the increase in steel, the major heavy industry, however, the larger part has reflected a growth in orders from miscellaneous sources and from the automobile industry rather than from the other big consumers, such as railroads and the construction industry.

"Building activity is still at a relatively low level, although contract awards have shown considerable increase. Movement of freight has also increased materially."

Rise in Wholesale Prices.

The board reported a 16 per cent advance in wholesale prices, a slight expansion in member bank credit, a decrease of $2,000,000,000 in money in circulation since the peak of the March banking crisis and a decline in gold coin outside the Federal Reserve banks to a point $320,000,000 less than at any time in 50 years.

The board described the industrial production advance as "much more rapid" than in any other period in recent years.

"The increase was about evenly distributed between durable manufactures—including iron and steel, nonferrous metals, coke, lumber, automobiles, locomotives and ships—and nondurable manufactures—mainly textile, leather, food, tobacco, rubber and paper products," the report said. "Output of nondurable manufactures in June reached a level considerably above the 1923-25 average, while output of durable manufactures which had previously declined to extremely low levels, after its recent rise was, in June, still 35 per cent below the 1923-25 average.

Auto Output Increasing.

"Among the heavy industries, automobile output was considerably larger in the second quarter than a year ago, but about one-third as large as the corresponding period in 1929.

"The most rapid advance in output in the durable goods industries was in steel where activity increased from 16 per cent of capacity in March to 46 per cent in June.

"The rapid growth in industrial output during the second quarter made additional jobs available and furnished more work to employes already on the pay roll. As is usual, after a period of inactivity, however, many producers, especially in highly merchandized industries such as automobiles and steel, increased output substantially without a corresponding increase in the amount of labor required or in pay rolls.

"In the cotton, textile and shoe industries, where activity was already at a fairly high level in March, pay rolls increased by about the same amount as output.

"As measured by current indexes, output of manufactures as a whole increased in the second quarter by about three-fifths, pay rolls by one-fourth, and the number of persons employed by one-eighth."

Large German Stores Must Pay Extra Tax

Hamburg, Germany, Aug. 25 (AP).—Department stores and one-price stores will be required to pay a 20 per cent surtax retroactive to April 1, in order to counteract the advantages these businesses have over middle-class shops, it was announced today.

London Stock Market Hopes New York's Will Quiet Down

Staid British Brokers View U. S. Measures to Control Exchange Dubiously; English Mart Keeps No Official Records of Transactions.

London, Aug. 25 (AP).—The staid London stock market, so often disturbed by the gyrations of Wall street, would welcome a calmer market in New York.

Agitation in America for control of the Stock Exchange has therefore attracted much attention in Throckmorton street, but with traditional British dread of government interference in finance, London brokers view definite proposals to that end dubiously.

The London Stock Exchange, hidden away in a plain rambling triangular building fronting with offices of brokers, banks and insurance companies, and lacking even a visitors' gallery, is one of the most independent organizations in the United Kingdom.

Fluctuations Narrower.

The fact that fluctuations in prices are on the whole much narrower than in New York is attributed chiefly to long-established practice, to differences in temperament and tradition, rather than to the rather brief regulations of the London Exchange, or to the supervision of its managers.

The London Stock Exchange's committee for general purposes, which corresponds to the board of governors of the New York market, leads a relatively placid existence. One comparatively young member of the London exchange, just elected to the committee, relates with some amusement his first attendance at the regular luncheon meeting of that august body.

He went filled with a deep and solemn sense of responsibility, prepared to hear elders of that body enter into a dignified discussion of means to promote the welfare of the kingdom. The discussion, however, revolved about a Stilton cheese which a grey-bearded member of the committee had removed from the center of the table and insisted upon keeping to himself.

It is impossible to estimate with any accuracy the volume of business done in the London exchange, for no official record is kept. Transactions are, to be sure, marked on the official list, and there are usually some 6,000 markings daily. But no indication is given of the size of the individual transactions—they may be for 100 shares or 10,000, and there is no rigid rule that transactions must be marked, and brokers say probably less than half of them are.

American banking representatives here say, however, that the volume of business which London does in its slow way is undoubtedly enormous, that its ability to absorb securities of almost any description is amazing.

The London market probably differs chiefly from that of New York by the much smaller public participation. No member of the exchange may have his office more than half a mile away from it, and when a private investor wishes to purchase securities it is common for him to place his order through his bank or his solicitor.

Lack Busy Board Rooms.

Brokers' offices in London lack the busy board rooms of Wall street, where customers gather to watch the quotations register automatically through the complex electrical quotation system taking up a whole side of the room.

Brokers in London transact their business in quiet suites of offices, receiving infrequent personal visits from their clients. No complete record of the day's quotations is kept. The only ticker is a slow machine which periodically sends out some bid and asked quotations for leading securities in various categories, but unlike the New York ticker, makes no effort to give a full record of the course of trading.

New $200,000 Bank at Logan Opens Aug. 31

Clarksburg, W. Va., Aug. 25 (Spl.). A new national bank with a paid-in capital of $150,000 and a surplus fund of $50,000 will be ready for business at Logan by August 31, according to B. C. Harris, prominent Logan merchant and realtor, chairman of a reorganization committee.

The new bank will be a reorganization of the closed First National Bank through the sale of 1,500 shares of new stock, and liquidation of the old bank will continue. It had deposits of $2,000,000 when it closed in March with the national banking holiday.

New York Produce.

New York, Aug. 25 (A.P.).—EGGS—Receipts, 8,146, firm; mixed colors, special packs or selections from fresh receipts, 17½@22; standards and commercial standards, 15½@17; mediums, 39 pounds, 12@13¾; dirties, No. 1, 42 pounds, 12@13¾; white, selection and premium marks, 27½@29½; nearby and Midwestern hennery, exchange specials, 24½@27; nearby and Midwestern exchange standards, 22½@24; marked mediums, 23@24; other white and all brown, unchanged.

POULTRY—Dressed, steady to easy, unchanged; live, steady to firm; broilers, freight, 13@17; express, 11@19; roosters, freight and express, 10; ducks, express, 17; other freight and express, unchanged.

BUTTER—Receipts, 13,952, firm; creamery, centralized (90 score), 21¼@21½.

CHEESE—Receipts, 114,854, steady, unchanged.

Raw sugar was firmer today and although spot prices remained unchanged at 3.56, nothing was available at this level. Holders were generally asking from 3.60 to 3.65. The only sale confirmed was 22,500 bags of Philippines for October-November shipment to an outport refiner at 3.60.

The firmer spot market and reports that the agricultural adjustment administration had under consideration processing and marketing agreements covering American agriculture and the distribution of all foodstuffs, were reflected by sharp advances in futures, with the market closing 5 to 7 points net higher. Sales were 33,150 tons.

It was first notice day for September and 20 notices, equal to 1,000 tons, were issued. They were promptly stopped, and after opening at advances of 2 to 3 points prices worked gradually higher on covering and new speculative and commission house buying. The firmness of other commodities was also a factor.

There was some realizing on the rise, but offerings were well absorbed with the market closing at about the best of the day.

A prominent European authority in his initial estimate of the present European beet sugar crop placed the probable outturn at 6,106,000 metric tons, against 5,599,000 last year, exclusive of Russia.

In refined a little better withdrawal demand was reported, but otherwise trading was light. Prices were unchanged with refiners quoting 4.70 for fine granulated and second hands available at around 4.55.

Coffee was higher today on improved Brazilian exchange and prospects of inflation. Trade interests bought while locals and commission houses sold.

Santos opened 10 lower to 2 higher and closed 7 to 21 higher. Sales, 37,000. No. 7 opened 2 to 7 lower and closed 21 to 25 higher. Sales, 16,000. Closing quotations: Santos, September, 7.97; December, 8.25; March, 8.45; May, 8.53; July, 8.66; No. 7, September 5.62; December, 5.89; March, 6.08; May, 6.15; July, 6.20. Spot coffee dull, Santos, 4s 8¾; Rio, 7s 7¼. Cost and freight offers included Santos Bourbon 3s and 5s at 8.55@8.70.

Reichsbank Statement.

Berlin, Aug. 25 (A.P.).—The Reichsbank statement as of August 23 shows the following changes in reichsmarks: Gold and bullion increased 16,303,000; reserve in foreign currencies decreased 40,000; bills of exchange and cheques decreased 87,183,000; silver and other coins increased 49,052,000; notes on other banks increased 4,316,000; advances decreased 10,552,000; investments decreased 559,000; other assets increased 6,293,000; notes in circulation decreased 76,462,000; other maturing obligations increased 67,327,000; other liabilities decreased 13,235,000.

Total gold holdings, 288,763,000.

Note coverage, 11.1 per cent.

Rate of discount, 4 per cent.

Local Produce.

(By the United States Bureau of Agricultural Economics.)

Eggs.

Market, very firm; receipts, light; 2c higher on hennery white eggs; current receipts and Government graded eggs unchanged. Current receipts, 12@13; hennery whites, 18@20; Government graded and dated white eggs: U. S. extras, large, 28½; U. S. extras, mediums, 24; U. S. standards, 24½.

Butter.

One-pound prints (93 score), 26; tub, 25; one-pound prints (92 score), 25; tub, 24; one-pound prints (90 score), 24; tub, 23.

Live Poultry.

Market, firm; receipts, light; prices, unchanged. Fowl: Colored, 11@12; Leghorns, 8@9; roosters, 6@7; fryers, Rocks, 3 pounds, up, 18@19; broilers, Rocks, under 3 pounds, 14@16; Reds and mixed colors, 13@14; Leghorns, 12@13.

Live Stock.

Hogs, light, 4.25@4.60; medium, 4.40@4.70; heavy, 4.00@4.50; pigs, 2.50@4.00; roughs, 1.50@3.00; calves, 3.00@6.50; lambs, 3.00@7.00.

Meats.

Beef, 11; veal, 12; lamb, 16; pork loins, 16; fresh hams, 14; smoked hams, 16; strip bacon, 16; lard, 9; compound, 8½.

Dressed Poultry.

Chickens, Plymouth Rocks, 18@21; mixed colored, 16@18; Leghorns, 14@17; hens, mixed colored, 13@15; Leghorns, 13@14; roosters, 9@10; squabs, dozen, 11 to 12 pounds, per pound, 25@30; Long Island ducks, 14@15.

Fruits.

APPLES—Supplies, light; demand, moderate; market, steady. Maryland and Virginia, Maidenblush, U. S. No. 1, 2½ inches minimum, 1.00@1.10; U. S. No. 1, 2¼ inches minimum, 65@75; Wealthys, U. S. No. 1, 2½ inches minimum, 85@1.00; U. S. No. 1, 2¼ inches minimum, 65@75; Northwestern Greenings, U. S. No. 1, 2½ inches minimum, 90@1.00; U. S. No. 1, 2¾ inches minimum, 1.25; Pennsylvania, Rambos, U. S. No. 1, 2½-2¾ inches, 1.00@1.25; California, boxes, fancy Gravensteins, medium to large sizes, 1.75@2.00.

PEACHES — Supplies, light; demand, light; market, steady. Maryland and Virginia, bushel baskets, Elbertas and Hales, U. S. No. 1, 2½-inch minimum, 1.50; 2¼-inch minimum, 1.00@1.25; very poor condition, all sizes, 50@75.

GRAPES—Eastern stock: Supplies, light; demand, light; market, steady. Delaware, 2-quart climax baskets, U. S. No. 1, table stock, blue varieties, 10@11; California, lugs, Thompson Seedless, 1.50.

PEARS—Western stock: Supplies, light; demand, moderate; market, steady. California, boxes, Bartletts, fancy, 135s and larger, 2.75@3.00.

NECTARINES—Supplies, light; demand, light; market, steady. California, boxes, 80s, 1.40@1.50.

CANTALOUPES — Supplies, light; demand, slow; market, steady. Virginia, standard crates, pink meats, 45s, few sales, 90; nearby sections, bushel baskets, pink meats, 75.

WATERMELONS — Supplies, light; demand, moderate; market, steady. Virginia, boat receipts, Tom Watsons, bulk, per 100 melons, selects, 20.00@30.00; primes, 10.00@15.00; truck receipts, Thurmond Grays, 40 to 50 lbs. average, 50; 30 to 32 lbs. average, 25@30 each.

HONEYDEWS—Eastern stock: Supplies, light; demand, slow; market, dull. North Carolina, standard crates, 4s to 6s, 90@1.00.

FIGS—Supplies, light; demand, slow; market, dull. Virginia, 32-quart crates, 3.00.

Vegetables.

CABBAGE — Supplies, light; demand, light; market, steady. Virginia, packed locally, bushel hampers, domestic flat type, 65@85.

CELERY—Supplies, light; demand, light; market, steady. Michigan, Highballs, 1.00; New York, ½ crates, washed, 4-8 dozen, 2.00@2.25.

LETTUCE—Supplies, moderate; demand, moderate; market, about steady. California, crates, Iceberg type, 4-5 dozen, 4.25@4.50, few 4.75.

ONIONS—Supplies, moderate; demand, light. Massachusetts and Michigan market slightly weaker; 50-lb. sacks, yellows, U. S. No. 1, 1.15@1.25; California market steady; 50-lb. sacks, whites, U. S. No. 1, 1.50.

POTATOES — Supplies, light; demand, moderate; market, slightly stronger. Pennsylvania, 100-lb. sacks, Round Whites, U. S. No. 1, 2.50@2.75; New Jersey, 100-lb. sacks, Cobblers, U. S. No. 1, 2.75@3.00.

SWEET POTATOES—Supplies, moderate; demand, light; market, steady. North Carolina, bushel baskets, Jersey type, partly graded, 50@75; Porto Ricans, U. S. No. 1, 1.00.

SNAP BEANS—Supplies, light; demand, light; market, slightly stronger for good stock. Virginia, bushel hampers, green, flat type, 1.25@1.50; fair quality, 75@1.00.

LIMA BEANS—Supplies, light; demand, light; market, steady. Bushel hampers: Virginia, very poor condition, 1.50; Eastern Shore, Maryland, dirty, 1.75@2.25.

SQUASH—Supplies, light; demand, slow; market, dull. Nearby sections, bushel hampers, 50.

CARROTS — Supplies, light; demand, light; market, steady. California, Western lettuce crates, bunched, 3.50; nearby sections, 2@2½ per bunch.

BEETS—Nearby sections, 2@2½ per bunch.

SPINACH—Supplies, very light; demand, slow; market, dull. Pennsylvania, bushel baskets, very poor condition, 25@1.00, mostly 50@75.

RADISHES — Supplies, light; demand, light; market, steady. Nearby sections, 1¼ per bunch.

KALE—Supplies, light; demand, light; market, steady. Nearby sections, bushel baskets, 40@50.

CORN—Supplies, light; demand, light; market, steady. Nearby sections, sacks, 5 dozen, 75.

CUCUMBERS—Demand, light; market, steady. Nearby sections, bushel baskets, 50.

CAULIFLOWER — Supplies, light; demand, light; market, weaker. Colorado, pony crates, 1.75@2.00.

EGGPLANT — Supplies, light; demand, slow; market, dull. New Jersey, bushel baskets, 50@60; nearby sections, bushel baskets, 40@50.

PEAS—Supplies, light; demand, light; market, steady. Colorado, bushel hampers, Telephones, 1.85@2.00.

PEPPERS — Supplies, light; demand, light; market, dull. Nearby sections, bushel baskets, 25.

OKRA—Supplies, light; demand, light; market, weak. North Carolina, ½-bushel hampers, 50; Maryland, 12-quart climax baskets, 50.

TOMATOES — Supplies, light; demand, light; market, steady. Nearby sections, ½-bushel baskets, mostly around 50.

Wheat Accord Held Big Step To Prosperity

Murphy, U. S. Delegate to Parley, Hails Results As Epochal.

(Editor's note—Frederick E. Murphy, publisher of the Minneapolis Tribune and American representative at the wheat conference in London, outlines his views on the conference and its effect on the United States in the following article.)

By Frederick E. Murphy,
American Wheat Delegate.
(Written for the Associated Press.)

London, Aug. 25 (AP).—The international wheat agreement which we have just reached here in London gives to the American farmer, and indeed to the world's farmer, the boon of "dollar wheat" which has always spelled prosperity.

In providing for the rehabilitation of the sorely pressed agriculturist, we feel certain we have made the greatest single move which could be achieved for the restoration of world prosperity. I will go further and say that without this agreement no other combination of events could restore universal prosperity.

Now that we have achieved our pact it is possible to say that the road we traveled has not been easy and there have been many heart burnings among the negotiators. I will be still more indiscreet and give my secret: There have been several occasions, two of them within hte past few days, on which the negotiations all but collapsed. However, the knowledge that the welfare of all peoples of the world was dependent upon our decision kept us together.

Praises Spirit of Parley.

And here I should like to take the opportunity of paying tribute to the fine spirit of give and take which has been maintained by the negotiators throughout these trying weeks. There has been self-sacrifice and there has been real statesmanship.

My brain is so filled with complicated statistics and technical terms after these long weeks of negotiations that I find it difficult to shake them off, but I will try to give in a nutshell and in plain language an idea of what has happened.

For many years there has been overproduction of wheat, with the result that stocks accumulated and the price of this essential commodity dropped to such a low point that growers throughout the world either were ruined or were facing ruin.

Restrictions Are Fixed.

The major producing countries now have agreed to restrict production so that it will not exceed consumption.

At the same time the principal importing countries agreed that after wheat has reached a price of 63.08 gold cents per bushel and this price has been maintained for months they will lower the tariff barriers, which they imposed against the importation of foreign wheat in order to assist their own growers.

The result of this we hope will be that the price of wheat will be maintained at a figure which will make it profitable for the farmer to raise it. It may be that many who are engaged in pursuits far removed from the soil will be wondering just why we place so much importance upon the welfare of the wheat growers. I will tell you.

Prosperity From the Soil.

In other words, prosperity comes from the soil.

The welfare of the community as a whole is dependent upon the welfare of the farmer and the keystone of agriculture is that grain which gives us our daily bread.

The welfare of the manufacturer, or railroad man, or lawyer, or doctor is directly linked with the wheat farmer; there is nothing surer than that under the sun.

The other day in Vienna I was talking with a manufacturer of high-priced handbags, over 90 per cent of which used to be sold in America. The bottom had dropped out of this business, affecting 8,000 employes, and in the course of the conversation I asked the manufacturer if he knew why he could not sell his handbags in America.

He replied that he did not know, excepting that apparently people no longer could afford to buy them. He was amazed when I told him the reason was that the price of wheat was too low, and he demanded to know what the price of wheat had to do with his handbags. So I told him the story of how from time immemorial all prosperity had been based on wheat, and he saw the point.

He was one of the countless millions who do not know this cardinal truth.

It was the realization of this truth by the experts here in London which resulted in this momentous agreement for the rehabilitation of wheat.

Most people undoubtedly have always thought of America, Canada, Argentina, Australia and Russia as the great wheat producing countries of the world, with most of the other nations being in the position of importers.

Huge Crops Cited.

I will tell you something which may surprise you, as, indeed it did many of the negotiators at the wheat conference. Countries like France, Germany, Italy and Spain have been classed as importing countries, but read this: The wheat crop of France this year will be 330,000,000 bushels, of Germany 186,000,000, of Italy 315,000,000 and of Spain 184,000,000. Compare these figures with those of the so-called wheat exporting countries. Canada's crop this year will be 300,000,000 bushels, Argentina's 220,000,000, Australia's 174,000,000 and America's 499,000,000.

You will see that some of the so-called importing countries have increased their production until they are growing more wheat than the great exporters. To summarize the European situation, these "importing" countries of Europe have increased their production since 1930 by 300,000,000 bushels.

I need give no more figures to demonstrate conclusively that the only solution to our problem lay in restriction of production.

Pierce-Arrow Plans to Buy Company From Studebaker

South Bend, Ind., Aug. 25 (AP). Harold S. Vance, coreceiver of the Studebaker Corporation here, today confirmed reports that an Eastern banking group, supported by Pierce-Arrow officials, is contemplating repurchase from Studebaker of the Pierce-Arrow Motor Car Co., of Buffalo, N. Y. So far, however, no definite offer has been submitted, he said.

The transaction would need the approval of Federal Judge Thomas W. Slock, because the Studebaker Corporation is in receivership.

The Pierce-Arrow Co. was not affected by the receivership. Studebaker, however, owns all 230,125 shares of Class B Pierce-Arrow stock and controlled 23,500 preferred and 152,214 Class A shares, as of last December 31.

At the Studebaker offices it was indicated further announcement as to the plan would have to come from Pierce-Arrow officials.

Buffalo, N. Y., Aug. 25 (AP).—Officials of the Pierce-Arrow Motor Car Co. today refused to discuss the reported purchase of their company from the Studebaker Corporation, although admitting that such a plan was under consideration.

Arthur J. Chanter, president of the company, said all reports of the transaction were premature and that when something definite was available a formal announcement would be made.

RKO's "Greater Show Season" Opens—Reviews of the Week's New Theater Bills

Play of Stage Provides Star Her Best Role

Katharine Hepburn A Hit; Earle, Palace and Fox Have Ace Programs.

"MORNING GLORY." — RKO-Radio picturization of a play by Zoe Akins, adapted to the screen by Howard J. Green, starring Katharine Hepburn, with Douglas Fairbanks, jr., Adolphe Menjou, Mary Duncan and C. Aubrey Smith. Directed by Lowell Sherman. Reviewed Friday afternoon.

What promises to be one of the cinema's most brilliant careers can no longer be clouded by the suspicion that its genesis has been the outgrowth of happy accidents of casting and uncontrolled elements of coincidence.

In "Morning Glory" it is perhaps more conclusively demonstrated than it has been at any time heretofore that Katharine Hepburn, in addition to being a young woman of extraordinary screen personality, is a thoughtful, sensitive and versatile artiste.

"Morning Glory" is unlike anything in which she has appeared before the cameras and microphones. It is a drama of the theater and its people, fashioned in the pungent style of Zoe Akins, a playwright of distinguished facility in blending scenes of utmost delicacy with episodes of sheer audacity without at any time threatening either the smartness or the credibility of her works or the authenticity of her characters.

The Spark of Genius.

Miss Hepburn, in "Morning Glory," is cast as an ambitious young tyro, clinging tenaciously to the fringes of the theater, in whose breast flickers a tiny spark of genius. At least she thinks so. She thinks so, in fact, with a steadfastness that only after repeated failure and managerial rebuffs momentarily gives way to doubt of her own inherent greatness.

It is, of course, a trite situation that causes the star of a popular author's new play to walk out on opening night and thus afford Eva Lovelace the opportunity of which she has always dreamed, but so effectually does Miss Hepburn color this hoary device with the warm tones of her own rich endowments and so deftly does she gloss over the line of demarcation between personality and technique that its commonplaceness is completely lost.

There is throughout her performance an extremely shrewd blending of almost arrogant self-esteem and naivete, of mere eccentricity and flowering genius. It finds its highest point of effectiveness at a gay theatrical party which she attends unbidden with a fine old actor who has consistently befriended her, when, famished and destitute of the most meager necessities of life, she becomes a little tipsy on a sip or two of champagne. Here the genius of the artiste takes on a quality of some conviction by her uninvited delivery of Hamlet's soliloquy and the balcony scene from "Romeo and Juliet"—the latter rather better done than the former, but both well beyond amateur capabilities.

Excellent Support.

While all this seems to imply that the whole worth of the picture centers in the uncommonly fine work of its star, that is only partially true. Through the background of the tale is woven a thread of romance that affords congenial and well-executed tasks for Adolphe Menjou, as the theatrical producer; C. Aubrey Smith, as a kindly veteran actor; Mary Duncan, as a temperamental star, and Douglas Fairbanks, jr., who does rather a handsome job as the young playwright who is first to appreciate and finally love the quaint little actress from Vermont who brings Broadway to her feet.

The supplementary attractions of the inaugural bill of RKO-Keith's "Greater Show Season" are varied and, in the main, of a high order.

A Clark and McCullough comedy, "Kickin' the Crown Around," reveals occasional intervals of sanity; an Aesop Fable animated cartoon, "Fresh Ham," is, to say the least, resourceful and a release in the "Vagabond" series of traveltalks sets forth with rare pictorial charm the beauties of Antwerp, Belgium.

The Pathe News, featuring Balbo's triumphant return to Rome and Al Smith's impassioned plea for the NRA complete a bill that is unreservedly recommended to discriminating amusement seekers.

Palace.

"SONG OF SONGS."—Paramount picturization of the play by Edward Sheldon, based on the original work by Hermann Sudermann, starring Marlene Dietrich, with Brian Aherne, Lionel Atwill and Alison Skipworth. Directed by Rouben Mamoulian. Previewed last Monday afternoon.

It has remained for a romantic melodrama of distinguished lineage and a plethora of artistic detail to reveal the full measure of Marlene Dietrich's superb beauty and her mature stature as an actress of poise, repression and utmost finesse.

"The Song of Songs," picturized from Edward Sheldon's play based on the original work of Hermann Sudermann, is a triangular love story of fairly dated antiquity and phlegmatic movement, but it nevertheless compounds a degree of interest by the very meticulous fidelity with which it adheres to the people and the period with which it deals.

Frau Dietrich, speaking with scarcely more accent than one of native birth, presents a resourceful and rounded portrayal of a young peasant girl who upon being orphaned takes up her life with a shrewish aunt who runs a little basement bookshop in the city of Berlin. Here she meets a struggling young sculptor, who models diligently in an attic studio across the squalid little street. His masterpiece becomes the life-size statue of Lily, which attracts the attention of Baron von Merzbach to its chill beauty and to her.

The Old, Familiar Triangle.

From this familiar three-pointed premise is evolved a lurid tale of blossoming young womanhood, husbandly brutality, a dip into the questionable gayety of the German capital's night life and an eventual reconciliation between the youthful lovers.

The entire movement of the plot, with all its diverse ramifications and slowing down for artistic nonessentials, is contrived in the grand manner. The play is massive in contour, massive in settings and massive in mood. One has a feeling a good deal of the time that the players may feel just a bit overawed by the magnificent solidity of their surroundings and are permitting it to stigmatize their work.

This is especially true of Brian Aherne, who as Frau Dietrich's leading man has lost much of the charming competence he exerted in similar capacity with Katharine Cornell in "The Barretts of Wimpole Street," less true of Lionel Atwill, as the brutish militarist, Von Merzbach, and not at all of Alison Skipworth, in the role of Frau Rasmussen, the ancient, rum-tippling virago who runs the bookstore.

Of the others in the cast, Hardie Albright and Helen Freeman acquit themselves with major credit in roles that are distinctly minor.

Women Will Love It.

In the Dietrich performance are many qualities of heart and mind that will appeal with particular forcefulness to feminine drama lovers. There is about much she does a wistfulness, a tenderness and gentle patience that thrust deep into the heart. And in contrast are the radiant moments of her wooing on a picturesque countryside by Waldow, the artist, and those slightly more turbulent episodes in the glittering cabaret where he discovers her singing ribald songs—and not very tuneful or clever ones, it may be said—over the wine glasses of as rakish a crowd of profligates as might be met in many nights of conscientious carousing.

Augmenting the feature are a Harry Langdon comedy, "Hooks and Jabs," in which one of the drollest of the comics returns a few steps along the long road, and "Following the Horses," a novelty reel of unusual merit, depicting the varied usefulness of well-trained horseflesh in many countries.

The new release of the Metrotone News completes a bill that attracted overflow patronage yesterday and deserves to continue to do so throughout the remainder of the week—unless speed is a prerequisite of enjoyment.

Earle

"CAPTURED."—Warner Brothers' picturization of a screen play by Edward Chodorov, based on Sir Philip Gibbs' novel, "Fellow Prisoners," starring Leslie Howard, with Douglas Fairbanks, jr., Margaret Lindsay and Paul Lukas. Directed by Roy Del Ruth. Reviewed Friday evening.

Jack Dalton, of the Horse Marines, is playing Johnny-on-the-spot again at the Earle this week and you'd never have guessed, and you probably won't believe it when we tell you, but Leslie Howard, the subtlest actor of them all, is playing Jack!

For after an excellent though harrying beginning, with a more than excellent cast ready to do honest, worthwhile work, and some exceedingly dramatic, if theatric, possibilities in its story, "Captured" goes completely berserk to end in a preposterous mix-up of heroics.

Capt. Fred Allison, quiet, courageous and suffering a great deal more through separation from his war-bride wife than from privations and horrors of the camp, and Digby, his best friend, are fellow prisoners in a German prison camp. Digby, like Allison, loves Allison's wife and, unlike Allison, is loved in return. The situation becoming intolerable, Digby escapes only to be returned to answer a civil criminal charge.

Enter Melodrama.

Then enters the 10-20-30 moments, for Allison, discovering his wife's infidelity, lets Digby get before a firing squad, have his eyes bandaged, say a last "Are you there, Fred? Farewell, old chap," and then—steps forward with a hoarse cry of "Stop." The firing squad stops, but Allison doesn't. He rescues the whole blooming prison camp full of officers, sending them flying back to what should be an amazed allied army in approximately 1,000,000 German planes, while, having the situation well in hand, he dies at his post, leaving his wife to his friend. Three cheers and a tiger for Fred!

Leslie Howard, than whom there is none better, is positively superb in his restraint and, if any one could, he would have made even that "stop" cry believable.

Paul Lukas, as the German commandant, is similarly to be praised, though he is not so hideously taxed by the drama. Doug. Fairbanks, jr., seems a little too ready to trick and gesture his way through, but you really can't blame him. Of the many, well-drawn types in the camp, we like best Arthur Hohl, as Socky; William LeMaire, as Tex, and Philip Faversham.

One brief scene, an exchange of pleasantries between German and English soldiers in no-man's land under white flag protection is as eloquent an indictment as we recall of the tragic absurdity of war.

Exceptional Stage Show.

BUT the Good News of the Earle's week is an absolutely A-1 stage show, beginning well and getting better as it goes along.

The opening number, Violet, Ray and Norman, with the strongest man and twistingest youth of the month, kept us with our mouth open. Sylvia Froos, both charming and capable, appreciates and presents varying songs and song moods. Barry and Whitledge have a delicious time insulting each other in brand-new ways, never forgetting the advantages of fresh and impeccable material.

AND THEN Hal LeRoy, the boy with the feet that were made to dance and dance so fast and gayly they fairly twinkle. For more than good measure he has talented Barbara McDonald and Dorothy Dare to dance and sing, and Ray Baird, a virtuoso of the sax. A superlative act.

What we mean is, it's a good show which Miss Maxine Calif-Here-I-Come Doyle announces in her swan-song-before-vacation week.

A Victor Herbert overture by the orchestra, a newsreel and a silly Jack Haley comedy complete a bill that probably will find a large and eager public.

Loew's Fox

"TURN BACK THE CLOCK."—Metro-Goldwyn-Mayer picturization of a screen story by Edgar Selwyn and Ben Hecht, starring Lee Tracy, with Peggy Shannon, Mae Clarke and George Barbier. Directed by Edgar Selwyn. Reviewed Friday afternoon.

The Rip Van Winkle theme, unused for some time, comes back to the screen in "Turn Back the Clock." While it is not strictly parallel to Rip's story, there is in the imaginative reliving of a life many of the same elements which have made its prototype a classic.

Joe Gimlet, an obscure tobacco retailer, meets an old friend, who has become the local bank president. For old time's sake Evans suggests an investment of some questionable merit for the $4,000 the Gimlets have amassed. But Mary is quite adamant in refusing her o. k. for so dubious a venture. Peeved, to say the least, and rather blotto. Joe starts on an indefinite bender, which is promptly cut short by trying to argue the right-of-way with an auto.

As Joe goes under the ether at the hospital, there begins a strange and wond'rous fantasy of what he would have been and what he would do if he could live his life all over again. Instantly transplanted to a period 20 years earlier, Joe appears quite bewildered, for, while everything about him is familiar, he still realizes what he has been and that it is 44 and not 24. Determined to go through with his self-made bargain, he proceeds to relive his life.

Star Gets Going.

It is at this point that Lee Tracy, as Joe, hits his histrionic stride. While "Turn Back the Clock" offers him no opportunity to better his previous work, rabid Tracy fans will find in this vehicle a central role for which their star is preeminently fitted.

Opposite him is long-haired Mae Claire, as his wife, with George Barbier and Peggy Shannon as the other couple. During the hallucination, dream, or what have you, these four are all mixed up and each of the men has a fling with "the other woman." It all works out, even as it did for Herr Van Winkle, and with plenty of Tracy fun the while.

Towering over the other stage acts in headline quality are the Timbergs, father and son, assisted by Audrey Parker, Leo Chalzel and Oliver Harris. The geographical discussion, between Herman, sr., Chalzel and Harris, is a gem of comedy, but it was Herman, jr.'s soft-shoe dancing that stopped the show.

Other Ace Acts.

Opening the bill are Harry Roy and Billy Maye, with a series of ballroom numbers, the second and third being costume "variations on a theme" offered in their first. Furnishing vocal interludes is May Joyce, whose medley of "Farewell to Arms" and "My Darling" elicited well-deserved applause.

Everett Marshall, star of Broadway and radio, presented "Night and Day," "Take Me Back to Harlem" and "Dusty Shoes" for the "third in a row" of aces. Number four was Joe May and Dotty in "Laughs From Abroad," that had yesterday's first matinee crowd aching from the utter nonsense of the incessant chatter purveyed.

Phil Lampkin added the fifth ace with his arrangement of "Impressions of Victor Herbert" as an overture in which "The March of the Toys," "Ah, Sweet Mystery of Life," "The Gypsy Love Song" and other Herbert favorites were featured. A release of the Fox Movietone News rounds out a de luxe entertainment.

Stage Folk See Tigers Tamed

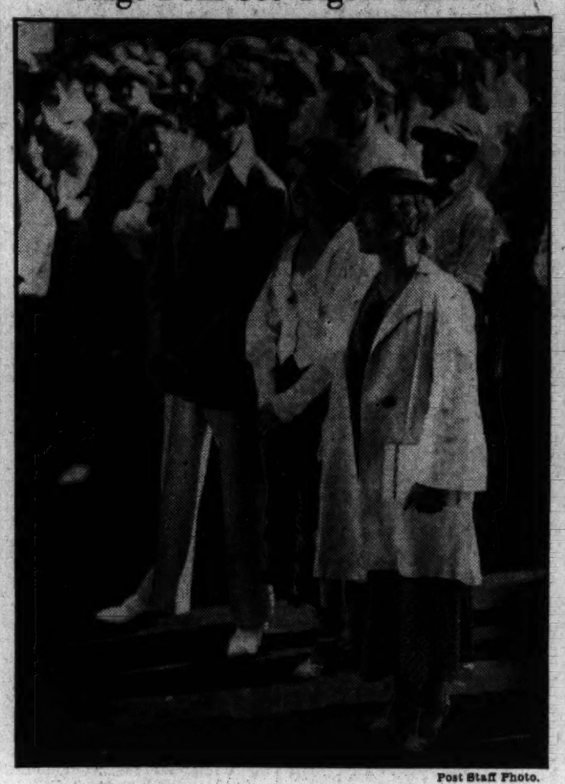

Post Staff Photo.

At The Post Scoreboard yesterday. Players in the Hal LeRoy Revue at the Earle Theater take their baseball between the acts. Left to right. Hal LeRoy, Dorothy Dare and Barbara McDonald.

Metropolitan

"DOUBLE HARNESS." — RKO-Radio picturization of a play by Edward Poor Montgomery, adapted to the screen by Jane Murfin, costarring Ann Harding and William Powell, with Henry Stephenson, Lillian Bond and Reginald Owen. Directed by John Cromwell. Return engagement, reviewed Friday afternoon.

During its recent Washington premiere, "Double Harness," the current Ann Harding-William Powell vehicle, met with such overwhelming approval, that by popular demand it has returned to the Metropolitan.

It is a strange thing—this Harding charm. Strange and hard to define. During her performances you are vaguely conscious of a fluidic something, volatile and elusive yet definite in its effect. Add to this the debonnaire fascination of William Powell and a story old in theme but new in the clever manner of its handling, and you have a movie well worth seeing.

Ann Harding, as Joan, the girl who believed that marriage was a business—the only business possible to a woman, and William Powell, as John, the man who believed that you can't anchor romance with a wedding ring, are both thoroughly convincing in a story that, with the wrong handling, could have been unutterably trite and wearisome.

Lillian Bond is not so terribly menacing as the "other woman," but the supporting cast is, on the whole, worthy of the splendid performances of the two stars. You'll like "Double Harness." If you didn't see it during its first Washington run, you'll want to see it now. Your reviewer enjoyed it quite as much the second time.

Miss Harding has cultivated a pellucid passivity in her acting that makes the histrionic gymastics of some of our other feminine stars seem very amateurish by comparison.

Added attractions feature a Vitaphone Short, "20,000 Cheers for the Chain Gang," which presents the Pickens Sisters and a notable supporting cast and the Paramount News, which gives first-run shots of Balbo landing in Rome after his 12,000 mile flight and being greeted by Il Duce himself.

Cohan to Play Lead In O'Neill Drama

Accepts Theater Guild's Contract to Play in Ah, Wilderness."

New York, Aug. 25 (AP).—George M. Cohan, king of Broadway playwrights a decade ago, was signed today to act the leding role in the newest drama by Eugene O'Neill, the man who succeeded him to that throne.

Cohan accepted a Theater Guild contract to play the principal part in "Ah, Wilderness," the play which O'Neill has been writing the past year on his estate at Sea Island, Ga. Rehearsals begin next Monday, with the opening scheduled for Pittsburgh on September 25 and a Broadway premiere on October 2.

For years O'Neill has tried to persuade Cohan to act in one of his plays.

Film Tables.

Feature pictures are presented on the following schedules:

R-K-O-Keith's—"Morning Glory," at 11:35 a. m., 1:40, 3:45, 5:50, 7:55 and 10 p. m.

Palace—"Song of Songs," at 11 a. m., 1:10, 3:20, 5:30, 7:40 and 9:50 p. m.

Earle—"Captured," at 11:15 a. m., 1:50, 4:30, 7:15 and 10 p. m. Stage shows at 1, 3:40, 6:25 and 9:05 p. m.

Loew's Fox—"Turn Back the Clock," at 11 a. m., 1:45, 4:30, 7:20 and 10:05 p. m. Stage shows at 12:35, 3:20, 6:10 and 8:55 p. m.

Columbia—"Life in the Raw," at 11:35 a. m., 1:20, 3, 4:45, 6:30, 8:15 and 10 p. m.

Metropolitan—"Double Harness," at 11:30 a. m., 1:10, 2:55, 4:40, 6:20, 8 and 9:45 p. m.

Tivoli—"Best of Enemies," at 2, 4:05, 6:05, 7:55 and 9:45 p. m.

Ambassador—"Don't Bet on Love," at 2:25, 4:25, 6:25, 8:10 and 9:55 p. m.

Reserve Board Issues Ruling on State Banks

(Associated Press.)

The Federal Reserve Board in a ruling published yesterday held that under the banking act of 1933 a State bank having capital stock of less than $500,000 and located in a State having a population of more than 1,000,000 can not become a member of the Federal Reserve System and continue to operate outside its home city a station for receiving deposits and cashing checks.

At the same time it held that a State bank or trust company organized prior to the date of approval of the banking act last June 16 and situated in a place with a population of not more than 3,000 and having a capital stock of not less than $25,000 is eligible for admission to membership in the Reserve System. If the capital were less than $25,000 on June 16, the bank is eligible if the capital is increased to that amount prior to admission to membership.

Foreign Trade Control Shifted To Hull Office

Overseas Agents of U. S. Commerce to Report in New Channel.

America's foreign trade activities, heretofore directed by the Department of Commerce, will be absorbed by the State Department, according to a joint announcement yesterday. Acting Secretary of State Phillips and Secretary of Commerce Roper have coordinated the services of trade commissioners abroad under the direction of the State Department.

The Bureau of Foreign and Domestic Commerce will continue to function but with a greatly reduced staff. This is the agency through which former President Hoover built up American foreign trade from $3,000,000,000 to $8,000,000,000 annually, when he was Secretary of Commerce.

The slump in American foreign trade caused President Roosevelt on July 15 to reduce the staff of commercial agents abroad from 168 to 92. In addition he closed 21 of the commercial offices throughout the world.

The remaining force will continue to report to the Secretary of Commerce, but through the State Department. The statement declared that the agents "will more effectively discharge their major functions of providing information of primary interest to the Government and to the American people as a whole."

Thawing Banks First Job, Steagall Declares

Wrightsville Beach, N. C., Aug. 25 (AP).—Legislation to unfreeze every dollar in closed banks throughout the country was described as one of the major problems before the next session of Congress by Representative H. B. Steagall (Democrat), Alabama, in an address today to the North Carolina Bankers Association's convention.

Representative Steagall is chairman of the House Banking and Currency committee.

Wheeler Protests U.S. Aid to Chicago

Montana Senator Wires Capital Warning of "Public Scandal."

(Associated Press.)

Senator Wheeler, of Montana, in a telegram to Secretary Ickes yesterday said "it would constitute a public scandal" to turn public works money to a group in Chicago as he had been informed was about to be done.

Ickes, administrator of the fund, did not comment on the telegram.

"F. J. McCarthy, managing editor, Chicago American, represents to me," Wheeler telegraphed Ickes, "that money from the Public Works Department is about to be turned over to people in Chicago whose records are such that it would constitute a public scandal. If what McCarthy tells me is correct I feel that a thorough investigation should be made of the matter before any moneys were turned over to these people, and feel sure you would concur in this view."

French and Soviet Political Pact Seen

Former Premier Herriot's Visit Believed Starting of Negotiations.

New York, Aug. 25 (AP).—The visit of former Premier Edouard Herriot to Moscow is interpreted in some international quarters in New York as an effort by France to effect a political as well as economic accord with Russia—to the disadvantage of Germany.

While the French radical has said his visit is purely personal, some observers of foreign affairs—particularly as they relate to trade—believe that Herriot's trip adds important political significance to the negotiations for a Franco-Soviet trade pact.

Herriot was due to land at Odessa today from Constantinople.

"Deserted" Prince Denies Cash Cause

Oil Heiress' Bridegroom Asserts Money Was Not Discussed by Them.

New York, Aug. 25 (AP).—Prince di Sirignano Don Francesco Caravita said today the rift between him and the former Janet Snowden, his bride of five days, who left him recently, had "nothing to do with money matters."

"Business was never discussed at any time and there was absolutely no financial arrangement made or suggested," he said.

The princess is in Poland Springs, Me., conferring with her mother, Mrs. Walter S. Davidson, and her stepmother, as to steps necessary to annul her marriage to the Italian nobleman.

Isadore Braggioti, Singer, Weds Today

Los Angeles, Aug. 25 (AP).—Isadore Braggioti, singer and voice teacher, will be married tomorrow to Mrs. A. E. Cunningham in Santa Barbara, friends of the couple were advised tonight.

Braggioti, the widower of the Countess de Pourtales, formerly lived in Florence, Italy. He was born in Boston and it was there he met Mrs. Cunningham.

Oklahoma Boy, Girl May Escape Charges

New York, Aug. 25 (AP).—James B. Spivey and Jane Russel Hopkins, both 18 and from Oklahoma City, had hopes today of soon returning to their homes with all charges against them here dropped.

Meanwhile, they were held in $2,000 bail by United States Commissioner Francis A. O'Neill on charges of transporting a stolen automobile across State lines.

Oklahoma authorities said they do not want to prosecute and the couple's parents promised to send them train fare.

Clark Is Boomed For Senate Race

Friends of Florida Man Here Plan Circulation of Petitions.

Frank Clark, former representative from Florida, had his hat thrown into the senatorial ring last night by a number of Washington friends, Democrats and Republicans, who gathered in a downtown law office to boom the campaign.

Advisability of circulating petitions for Clark in Florida was discussed. If he enters the race, Clark will be pitted against his old friend, Senator Trammel. Because of this, Mr. Clark has refused to take any active interest in a senatorial toga until "called upon by the people."

A former member of the U. S. Tariff Commission, Mr. Clark was nominated by President Hoover to be a member of the Power Commission. He was not confirmed because a Democratic senatorial caucus decided not to confirm any nominations made after the last election.

Foreign Banking Links to Be Bared

Reserve Board Orders Its Members to Submit Data on Relations.

(Associated Press.)

The Federal Reserve Board yesterday issued regulations requiring the Federal Reserve banks to submit formally at once full information concerning all existing relationships and transactions heretofore entered into with foreign banks or bankers.

The new rules promulgated under the 1933 banking act prohibits officers or other representatives of any Federal Reserve bank from conducting negotiations of any kind with officers or representatives of foreign banks or bankers except those pursuant to agreements previously approved by the board.

The board also issued regulations governing examination of holding company affiliates and voting of stock by such affiliates. Henceforth they must obtain permits before being allowed to vote stock of Federal Reserve member banks.

Florida Man Kills Girl, Self in Cuba

Bodies Found in Hotel Room; Murder Victim Was 13 Years Old.

Havana, Aug. 25 (AP).—The bodies of a man and a girl, identified by their companion as Worth H. Seldman, 45, of Sarasota, Fla., and Mary Ann Shefferd, 13, were found in a hotel room today by authorities who said the man committed suicide after shooting the girl.

Claudia Jones, of Largo, Fla., who accompanied the pair here, said they arrived from Miami by plane two weeks ago; that the man registered under the name of Edwards, and that she did not know the girl's address.

The United States consulate informed the man yesterday that charges, the nature of which she did not learn, had been filed against him in the United States, Miss Jones asserted.

'No Retreat' Slogan Of Cannon, Leaving

Bishop, Off for Europe, Tells Why Repealists Are Advancing.

(Associated Press.)

"No retreat, no surrender, no compromise" on prohibition was the slogan laid down yesterday for dry workers by Bishop James Cannon, jr., of the Methodist Episcopal Chuch, South, as he left for Europe to attend church and prohibition conferences.

In a statement issued here he charged that the progress of prohibition repeal was due to the fact that the Federal Government never had really attempted to enforce prohibition; that former President Hoover failed to carry out inaugural pledges; that former Gov. Alfred E. Smith of New York and the Roman Catholic heirarchy had worked against prohibition; that the newspapers had ignored the benefits of prohibition and magnified its evils; that friends of prohibition had been lulled into a false sense of security and that the liquor traffic and its friends are taking advantage of the business depression.

Navy Reservists Back After Glimpse of Revolt

Charleston, S. C. Aug. 25 (AP).—Naval Reservists on a two weeks' training cruise aboard the destroyers Claxton and Taylor, who spent 24 hours in Havana Harbor during the height of the Cuban revolt, arrived here today.

The reserves were from Birmingham, New Orleans, Georgetown and Charleston.

Railroad Chiefs Would Accept $60,000 in Pay

Coordinator Eastman Sees $50,000 Enough but It's "Up to Directors."

(Associated Press.)

Willingness to work for $60,000 a year has been expressed to Joseph B. Eastman, Federal transportation coordinator, by railroad executives who have been receiving up to $150,000.

Eastman, after receiving reports from the Eastern, Southern and Western coordinating committees of rail chieftains, said yesterday:

"This $60,000 exceeds the maximum which was in my mind." He recalled that $50,000 was the World War peak under Government operation.

"All things considered, it seemed to me, and still seems, that $50,000 is the most that should be paid under present conditions," he said, but added that he did not regard the situation as one "which justifies an order on my part, for the amounts involved are relatively insignificant."

He said he would leave the matter "to the good judgment and statesmanship" of the directors of the railroads accepting the assurance that the maximum will be reduced to $60,000 and expressing the hope that still further reductions may be made. "I shall leave also to their judgment," he said, "reductions in the salaries of lesser officers to conform."

Eastman put the salary question up to the carriers six weeks ago in a statement saying "there must be an adjustment of this matter of salaries before the railroads will stand right with the shippers, investors, and labor under conditions which now exist."

Defense of Reichstag Fire Suspects Begins

Leipzig, Aug. 25 (AP).— Paul Teichert, councel for three Bulgarians charged with complicity in the burning of the Reichstag, today asked George Branting and the International Jurists Commisson to send all available evidence pertaining to the Bulgarians as quickly as possible for defense use.

The trial is set for late in September.

Hull-Davis Parley To Fix Arms Aim

U. S. Still Willing to Leave Tradition for Substantial Cuts.

(Associated Press.)

The American policy at the World Arms Conference soon to resume at Geneva will be given a final going over in a conference today between Secretary of State Hull and Norman H. Davis, Ambassador at Large and chief of the United States delegation. They will talk at Hull's retreat in Virginia.

Davis, who conferred with President Roosevelt at Hyde Park Tuesday, will sail, probably next week, for Geneva. He will be accompanied by Robert Pell, of the Paris Embassy.

It was stated authoritatively that the willingness of the Roosevelt administration, as indicated last spring, to abandon elements of the traditional American policy of neutrality in return for substantial reductions of armaments still holds.

Fifth Arrest Made In Kidnap "Ring"

Connecticut Authorities Continue Round-Up of Suspects.

Hartford, Conn., Aug. 25 (AP).—A new arrest brought the total to five tonight as State authorities pressed their round-up of what they termed a Connecticut kidnaping gang.

Joseph Barralotta, 35, was taken into custody today at the small store he operates in Thompsonville.

Ernest Corvo and Mario Campiso were being held under $25,000 bond each on charges of conspiracy to kidnap. Two others also were being held in $5,000 each as material witnesses.

Youth Confesses To Extortion Plot

Threatened to Kidnap Son of Texas College Head Unless Paid $500.

Fort Worth, Tex., Aug. 25 (A.P.). Walter McRae, 16, high school student, confessed in a signed statement today to writing a $500 extortion note to Dr. Tom W. Brabham, president of Texas Woman's College.

He was arrested at his home here and made the statement to Assistant District Attorney W. R. Parker.

The note threatened the kidnaping of Dr. Brabham's 12-year-old son unless the money was paid.

New Chicago-Lithuania Hop Militiaman's Plan

Chicago, Aug. 25 (AP).—A flight from Chicago to Lithuania to honor the two Chicagoans whose first attempt ended disastrously in Germany was projected today by Staff Sergt. Dominick Thomas of the Illinois National Guard.

Just before Stanley Garenas and Stephen Darius took off, Thomas said he pledged himself to make the attempt should they fail. They crashed in Germany within a few hours of their goal, and both were killed.

Woman Doctor, Held In Poison Death, Ill

Greenwood, Miss., Aug. 25 (AP). Dr. F. M. Sandifer, physician attending Dr. Sarah Ruth Dean, child specialist, charged with the poison-whisky murder of Dr. John Preston Kennedy, said today that a blood transfusion for the ill woman physician has been under consideration.

Dr. Dean several days ago was released from a hospital on $5,000 bail pending grand jury investigation of the murder charge November 13.

Everglades Club May Go on Block

Foreclosure Is Asked On $1,500,000 Mortgage on Florida Resort.

Miami, Fla., Aug. 25 (A.P.).—U. S. District Court here has been asked to foreclose a $1,500,000 mortgage on the Everglades Club of Palm Beach, one of America's most famous resorts for the rich.

A petition requesting a foreclosure was filed for Spitzer-Rorick Trust & Savings Bank of Toledo and H. C. Rorock, trustees for a bond issue, which the mortgage secures.

The suit alleges $1,380,000 of the bonds for which the bank is trustee are in default.

A large clubhouse, golf course, apartments and other properties in Palm Beach are owned by the Everglades Club.

Fund Loss Blamed On A. M. E. Bishop

Churchman, 83, Fails to Explain Shortage of $18,000.

Xenia, Ohio, Aug. 25 (AP).—Charges that Bishop William H. Heard, of Philadelphia, Afriean M. E. Church, had "misapplied or misappropriated" $18,000 allegedly collected for Wilberforce University, near here, have been placed in the hands of the trustees by an investigating committee, it became known today.

Bishop Heard, 83 years old, head of the church for the Third District, embracing Ohio and Pennsylvania, denied the allegations when first presented last June. When a hearing opened last week the bishop was not present and was not represented, and the investigating committee turned its report over to the trustees for further action.

AMUSEMENTS

Smashing through with Another Hit
Loew's FOX 25c to 1 P.M. SCREEN
LEE TRACY in "TURN BACK THE CLOCK" with MAE CLARKE PEGGY SHANNON
Coming "THREE CORNERED MOON" with CLAUDETTE COLBERT
Also The DUNCAN SISTERS in "TOPSY AND EVA"
STAGE Herman TIMBERG & Herman TIMBERG, JR. EXTRA Everett MARSHALL OTHER ACTS
NOW

LOEW'S PALACE THEATRE OF THE STARS
now! Marlene DIETRICH in a PARAMOUNT PICTURE "SONG OF SONGS" with BRIAN AHERNE LIONEL ATWILL
Coming "BROADWAY to HOLLYWOOD" with JIMMY DURANTE JACKIE COOPER and All Star Cast

Loew's COLUMBIA
Starts Monday
Victor McLAGLEN in "LAUGHING at LIFE" with CONCHITA MONTENEGRO
Prices 25c-40c
NOW George O'BRIEN in "LIFE IN THE RAW"

Warner Bros. COOL Theatres
EARLE
TODAY 1933's BIGGEST HIT
CAPTURED
A Warner Bros. Triumph
with LESLIE HOWARD PAUL LUKAS
On the Stage HAL LE ROY And His Revue SYLVIA FROOS And Others
NRA 9:30 TO 1 P. M.

METROPOLITAN
NOW PLAYING ANN HARDING in DOUBLE HARNESS WILLIAM POWELL

Air-Conditioned Carefully-Cooled
RKO KEITH'S GREATER SHOW SEASON
Inaugural Attraction
KATHARINE HEPBURN
Screen's Most Interesting Personality
"MORNING GLORY"
DOUGLAS FAIRBANKS, JR. ADOLPHE MENJOU

SWIMMING
DANCING
AMUSEMENTS
FREE PICNIC GROVES
AT GREAT & GLORIOUS
Glen Echo
Free Admission Amusement Park of Washington

CHEVY CHASE LAKE
Cars Pass Zoo, Country Clubs to Lake, Swimming Pools, Pavilions. Continue on
Kensington Railway
7 miles cool and delightful ride through beautiful country, crossing Rk. Ck. Valley.

The Washington Post

SATURDAY AUGUST 26, 1933 Sports

Burke Tames Tigers, 5-4, Nats Boosting Lead to 9 Games Over Yanks

This Morning

With Shirley L. Povich.

Detroit, Mich., Aug. 25.

ANY day now, old man Mathematical certainty, that infallible old fellow who provides the facts and figures, is going to introduce the Nats with that famous old line that Joe Humphries made famous, "The winner, and new champion." And he will be pointing directly at Joe Cronin and his gang.

Nine games in the lead. The jig is up for the Yankees just as surely as the sky is overhead. They have as much chance to beat the Nats out for the 1933 pennant as the proverbial snow ball has to survive in Key West. And their hopes are melting each day Washington wins or each day they lose. Or each day they both win or both lose, for that matter.

New York is almost at the end of its rope in the race. The fast-waning schedule will soon call a halt. The Nats have 34 remaining games, the Yankees, 36. If Washington but breaks even, winning 17 and losing 17, New York must win 27 while losing only 9 to tie for the lead. That is, if Washington wins only 1 of every 2 of its remaining battles, the Yanks must win 3 out of their every 4. You can draw your own conclusions.

Nats Are Happy Crew.

As Joe Cronin bundled his men into a waiting train for the three-hour journey to Cleveland tonight, the news of the Yankee defeat in Cleveland was heard. There was no uproarious demonstration such as marked the massacre of the straw hats in St. Louis the other day. But every one was in high good humor. After all, it will be no surprise to them if they go on and win the pennant.

Of the entire crew, Cronin himself was the most jubilant. He went through both cars of the special train, back-slapping his lads and beaming his Celtic smile on all the world.

"Can we come back?" Cronin asked any who would listen. "What did we do after losing those first two in Detroit. We had a great opportunity to fold up, didn't we?"

Burke Long a Puzzle.

That overworked word enigma, with which they label certain pitchers who jinx certain clubs, can now be applied to Bobby Burke in a different sense. For seven years skinny Bobby has been an enigma to his own club.

Seven years a member of the Nats, but never a regular. That is Burke, who has been a puzzle to three Washington managers, Bucky Harris, Walter Johnson and Joe Cronin. Always good enough to keep, but never good enough to get a regular job. That was Burke. But Bobby threatens to end all that.

Today, for the fourth time this season, he was given a starting role, and today for the fourth time he turned in a victory.

"It's been so long since I pitched that I was all at sea out there for a couple of innings today," said Burke, after he had turned in a well-pitched win over the Tigers.

"It takes me a couple of innings to acclimate myself out there. Then I begin to feel at home."

It may be significant that in his every start this season Burke has had Moe Berg for his battery mate. It has been an infallible combination. Bobby himself took the trouble to point out that Moe has caught him in every start.

Crowder Starts Series.

General Alvin Crowder, the heavy-duty work horse of the Nats, will pitch the first game of the world series for the Nats barring the possibility that the Nats don't get into the world series.

"I asked Cronin for the job last spring down at Biloxi," said the General.

"He got us all in there one day and said we could win the pennant and that's when I told him I'd be ready to pitch the opener in the series. 'O. K.,' said Joe, and he wasn't kidding. Neither was I."

Crowder is the bane of Cronin's existence during the pregame batting and fielding practice. The General is out there slugging flies until he has run himself ragged. Then he comes in to join the 2 o'clock infield at shortstop, and then he warms up a couple of pitchers, just to keep his hand in. During the last few days, Cronin has had to shoo him off the field for fear he'll drop of over-exerting.

Runs Hits and Errors—Today's game set a new free-style record for umpire-baiting...Marberry was ragging Kolls from the pitchers' box...Cronin was riding him from the dugout...And the 10,000 ladies day fans were howling at every unsatisfactory decision...Kolls finally chased Catcher Hayworth out of the game in the sixth inning...Cronin gave Jack Russell a day of rest and the relief pitcher saw the game from the stands in company with Clark Griffith who forewent the trip to Cleveland to go back East and scout a couple of Albany players...It was a great series for Joe Kuhel at bat...He made 13 hits out of 21 times at the plate...And has now hit in 11 straight games...They couldn't keep Bobby Burke off the bases today...Twice he got on by errors and another time he singled...Monte Weaver goes for the Nats tomorrow in the opener at Cleveland...He's still after the fourth straight win that eluded him Tuesday.

Helen Jacobs Wins Way To Final

Scores Easy Triumph Over Dorothy Round, 6–4, 5–7, 6–2.

Will Meet Mrs. Moody, Whose Ills Are Gone, for Title Today.

By Gayle Talbot.

FOREST HILLS, Aug. 25 (AP).—Steady, methodical Helen Jacobs rode out the last of the foreign storm here today and qualified for the finals of the Women's National Tennis Championships by defeating a highly erractic Dorothy Round, of England, in a three-set match, 6—4, 5—7, 6—2.

In addition to making the cup safe for this country another year, Berkeley Helen set the stage for another meeting with her old and respected antagonist, Mrs. Helen Wills Moody, in tomorrow's final. They have met seven times since they first crossed tennis paths, have these two California girls, and Mrs. Moody will be seeking her eighth straight victory tomorrow. By coincidence, she also will be gunning for her eighth national crown.

Declares She Is Steady.

Mrs. Moody watched today's battle from the shade of the marquee, having lined herself up for the finals by beating Betty Nuthall, of England, five days ago, before the rain moved in. She avowed she was fit and ready for tomorrow's fray, would not be handicapped by the injured back that has worried her physician.

Miss Jacobs' comparatively easy victory today was unexpected, in view of the fact she had met Miss Round on three previous occasions this summer and had been on the losing end twice. Helen, except for a span of seven games in the second set, was steady as taxes with her chop stroke. Miss Round was distinctly "off" her best game, wild and generally erratic in the pinches, so it really wasn't much of a trick for the defending champion to win.

A brisk wind that whipped the court seemed to bother the British girl. Many times the ball, taking queer bounces of floating in the breeze, threw her off balance and caused her drives to sail almost into the audience. Helen, on the other hand, thrived on the windy going, the currents having little opportunity to play with her low, spinning chops. Where Miss Round knocked 18 into the net in the first set, only five nets were charged against Helen. In the final set the ratio was 14 to 3, and that was where the match was lost—in the webbing.

Helen didn't go in for placements, making only 19 in the three sets against a total of 28 credited to the lower, but her ability to keep the pellet forever in the court more than made up for that. She put over three service aces to Miss Round's two, and her delivery generally was more effective. Helen broke Dorothy's service three out of four times in the final set.

Starts Fine Comeback.

The British girl made her only bid in the second set, when she got up at "nine," figuratively, to avert a knockout and go the limit. Miss Jacobs carried four of the first five games and apparently had the match sewed up right there as Dorothy continued to play wildly. She also had game point in the sixth before Miss Round, making an obvious effort, pulled her game together and started a fine comeback.

First the count went to 3—4, then to 3—5, and then the British girl raced through four successive games to take the set at 7 to 5. At the intermission it looked like Miss Round might have recovered her form, and the audience of 4,000 anticipated a real battle as they came out for the final set. But there was nothing to it after Helen, playing brilliantly, won the first three games with the loss of only as many points.

The point score:

First Set.		
Jacobs	4 7 4 2 2 4 4 6 2	4—39
Round	2 5 6 4 4 1 1 4 4	0—31
Second Set.		
Jacobs	4 4 6 10 4 4 1 4 2 1 0	3—43
Round	1 6 4 8 1 6 4 0 4 4 4	5—47
Third Set.		
Jacobs	4 4 4 0 5 4 3	4—28
Round	2 1 0 4 3 1 4	1—16

Trapshoot Crown To Pennsylvania

Walter Beaver Is Winner Over Ned Lilly In 25-Target Shoot-Off.

Vandalia, Ohio, Aug. 25 (AP).—Walter Beaver, 36, an electrician from Berwyn, Pa., stood on the 25-yard line and fired with amazing accuracy today to win the blue ribbon event of the trap shooting—the thirty-fourth annual grand American handicap.

Within the regulation 100 targets of the event, Beaver disposed of all rivals except young Ned Lilly, of Stanton, Mich., who tied him with a score of 98 hits. Lilly was defeated, however, in a 25-target shoot-off.

In the extra firing, the Pennsylvanian went 25 straight, while Lilly, who was shooting from 24 yards, missed twice.

Six shooters tied at 97, finishing next to Beaver and Lilly, and shot it out for the next four positions. Joe Histand, of Hillsboro, Ohio, finally won third; C. O. Carothers, of Kenton, Ohio, fourth; Morgan Davis, of Springfield, Ohio, fifth, and Fred Harlow, of Newark, Ohio, sixth.

9 Games Ahead

WASHINGTON.	AB	R	H	O	A	E
Myer, 2b	4	1	1	6	5	0
Goslin, rf	3	1	1	2	1	0
Manush, lf	5	1	1	2	0	0
Cronin, ss	4	0	1	1	5	0
Schulte, cf	4	0	0	3	0	0
Kuhel, 1b	5	1	4	8	0	0
Bluege, 3b	5	0	0	3	1	0
Berg, c	4	1	1	2	1	0
Burke, p	4	0	1	0	2	0
Totals	38	5	10	27	15	0

DETROIT.	AB	R	H	O	A	E
Rogell, ss	3	2	1	2	3	0
Fox, cf	3	0	0	5	0	0
Gehringer, 2b	4	0	2	1	6	0
Walker, lf	4	0	1	1	0	1
Greenberg, 1b	2	1	0	9	0	0
Doljack, rf	4	1	2	2	0	1
Owen, 3b	4	0	2	0	1	1
Hayworth, c	2	0	0	3	0	0
Pasek, c	0	0	0	4	0	0
Marberry, p	3	0	0	0	0	1
*White	0	0	0	0	0	0
†Schuble	1	0	0	0	0	0
Totals	30	4	8	27	10	4

*Ran for Owen in ninth.
†Batted for Pasek in ninth.

Washington	0 1 0 3 1 0 0 0	0—5
Detroit	1 1 0 0 0 0 1 1	0—4

Runs batted in—Cronin (2), Walker, Goslin, Hayworth, Manush, Kuhel, Owen, Gehringer. Two-base hits—Berg, Walker, Cronin, Rogell. Home run—Kuhel. Stolen base—Myer. Double plays—Cronin to Myer to Kuhel, Burke to Myer to Kuhel, Rogell to Gehringer to Marberry. Left on bases—Detroit, 4; Washington, 11. First base on balls—Off Marberry, 5; off Burke, 4. Struck out—By Marberry, 4; by Burke, 1. Hit by pitched ball—By Burke (Fox). Umpires — Kolls, Ormsby and Owens.

Lott - Stoefen Win in U. S. Doubles

Defeat Crawford-McGrath, 6-2, 7-5, 7-5; Shields-Parker Survive.

BROOKLINE, Mass., Aug. 25 (AP).—The strongest foreign invasion the national doubles tennis tourney has experienced since 1928 appeared safely under control today when the third and fourth seeded American teams upset international rivals in the split-up quarter-finals play at Longwood.

George Lott and Lester Stoefen, who teamed for the first time at Newport last week, were so well organized they gained a straight set victory over the leading foreign threat, Jack Crawford and Vivian McGrath, of Australia, 6—2, 7—5, 7—5, in the upper-half match. Frank X. Shields and Frankie Parker stood off the late spurt of Frederick J. Perry and Frank H. D. Wilde to drive those crack Britishers out of the title quest by a 6—2, 6—1, 3—6, 7—5 margin.

One Set of Invaders.

The exits of the vanquished teams left only one set of foreigners in the running, Adrian Quist and Don Turnbull, the Australian Davis Cup Team, whose chances of topping Wilmer Allison and Johnny Van Ryn, 1931 champions and finalists for the last three years, in tomorrow's quarter-finals play appeared extremely slim.

The defending titlists, Ellsworth Vines and Keith Gledhill, will plan an all-California quarter-finals against Jack Tidball and Gene Mako, the young Los Angelians, tomorrow, and the victors will have a full day of rest before engaging today's winners in Monday's semifinal play. The final has been set for next Tuesday, due to two postponements.

The slugging Lott-Stoefen team, formed to further the U. S. L. T. A.'s 1934 Davis Cup plans, got off to a flying start with a heavy attack against the unorthodox two-fisted backhand of the 17-year-old McGrath, who wilted to such an extent under the pressure he flubbed 14 of the 17 chances that came his way during the opener.

Quarter Finals.

George Lott, Chicago, and Lester Stoefen, Los Angeles, defeated Jack Crawford and Vivian McGrath, Australia, 6—2, 7—5, 7—5.

Frank X. Shields, New York, and Frank Parker, Milwaukee, defeated Frederick J. Perry and Frank H. D. Wilde, England, 6—2, 6—1, 3—6, 7—5.

First round—Elizabeth Ryan, England, and Ellsworth Vines, Pasadena, Calif., won by default from Virginia Ellis, Brookline, and Frank H. D. Wilde, England; Polly Palfrey and Thomas Jansen, Brookline, won by default from Joan Palfrey, Brookline, and H. G. N. Lee, England; Sarah Palfrey, Brookline, and George Lott, Chicago, defeated Dorance Chase, Boston, and Adrian Quist, Australia, 6—2, 6—4; Jane Sharpe, Pasadena, Calif., and Lester Stoefen, Los Angeles, defeated Katherine Winthrop, Hamilton, and Don Turnbull, Australia, 6—8, 7—5, 6—4; Peggy Scriven, England, and Jack Crawford, Australia, defeated Eunice Sampson, Brookline, and Karl Kamrath, Houston, Tex., 6—1, 7—5.

Quarter-finals—S. Jarvis Adams and H. H. Bassford, New York, won by default from C. G. Plimpton and D. S. Niles, Brookline; G. P. Gardner and Richard Bishop, Boston, defeated A. N. Reggio and Josiah Wheelwright, Boston, 6—1, 6—3; Dr. William Rosenbaum and F. C. Baggs, New York, defeated R. E. Snow and H. L. Davenport, Springfield, 6—0, 6—2; B. S. Prentice and C. J. Griffin, New York, defeated G. A. Lyon and I. C. Wright, Boston, 6—4, 4—6, 13—11.

5 - Run Tribe Rally Downs New York

Pearson Wins Seventh After Devens Goes Wild in Eighth.

Pytlak's Triple Marks Victorious Attack in 6-to-4 Game.

CLEVELAND, Aug. 25 (AP).—Coming from behind with a five-run rally in the eighth, the Cleveland Indians today defeated the New York Yankees, 6 to 4, and dropped the fading champions to a point nine games behind Washington, who triumphed over the Tigers. The defeat shoved the Yanks to the lowest station they have occupied this season.

A triple by Frank Pytlak, with Bill Cissell and Wesley Ferrell aboard the bases, was the big blow struck during the eighth-inning uprising off Herb Pennock and his successor, Wilcy Moore.

Charlie Devens, young Harvard graduate, held the Indians to four hits and one run in seven innings, but in the eighth his wildness loaded the bases and Pennock was called in.

Monte Pearson, who joined the Indians less than two months ago, also was wild, passing 11 Yankees, but he kept the champions' eight hits so well scattered they left 15 of their number stranded on the bases. The victory was Pearson's seventh, as compared with three defeats.

New York.	AB	H	O	A
Lary.3b	6	1	1	2
Walker.cf	5	3	1	1
Ruth.lf	4	0	2	0
Byrd.lf	0	0	1	0
Gehrig.1b	3	1	9	1
Ch'man.rf	4	2	1	0
Lazzeri.2b	2	0	3	6
Dickey.c	4	0	3	0
Crosetti.ss	2	0	2	3
*Sewell	1	0	0	0
Devens.p	2	0	1	0
Pennock.p	1	1	0	0
Moore.p	0	0	0	0
†Combs	1	0	0	0
Totals	35	8	24	13

Cleveland.	AB	H	O	A
Galatzer.rf	4	1	3	1
Burnett.3b	3	0	4	0
Averill.cf	5	1	2	0
Vosmik.lf	5	1	2	0
Hale.2b	4	2	1	1
Boss.1b	2	1	6	1
‡Kamm	0	0	0	0
Porter.rf	0	0	0	0
Cissell.ss	4	1	2	3
Spencer.c	1	0	7	1
Myatt.c	1	0	0	0
§Ferrell	1	1	0	0
Harder.p	0	0	0	0
Pearson.p	3	1	0	1
Pytlak.c	1	1	0	0
Totals	34	10	27	8

*Batted for Crosetti in ninth.
†Batted for Moore in ninth.
‡Batted for Boss in eighth.
§Batted for Myatt in eighth.

New York	0 0 0 0 1 0 1 2	0—4
Cleveland	0 1 0 0 0 0 0 5	x—6

Runs—Lary (2), Walker (2), Hale, Boss, Kamm, Cissell, Ferrell, Pytlak. Errors—Ruth, Crosetti, Pearson. Runs batted in—Pytlak (2), Galatzer, Ferrell, Cissell, Lazzeri (2), Gehrig, Chapman. Two-base hits—Gehrig, Chapman. Three-base hits—Hale, Pytlak. Left on bases—New York, 15; Cleveland, 10. First base on balls—Off Devens, 5; off Pearson, 11; off Pennock, 1. Struck out—By Devens, 2; by Pearson, 6. Hits—Off Devens, 4 in 6 2-3 innings; off Pennock, 5 in 2-3 inning; off Moore, 1 in 2-3 inning; off Pearson, 8 in 8 innings; off Harder, 0 in 1 inning. Wild pitches—Devens (2). Passed ball—Spencer. Winning pitcher—Pearson. Losing pitcher — Pennock.

Dodgers Win Pair, One With Two Hits

Brooklyn, Aug. 25 (AP).—With Hack Wilson making his major league debut as a second baseman owing to injuries to Brooklyn infielders, the Dodgers twice defeated the Cincinnati Reds today by the scores of 4 to 3, the second game on the minimum of two hits.

Cin'nati.	AB	H	O	A
Adams.3b	4	2	0	3
Moore.lf	4	1	0	0
Hafey.cf	4	0	3	0
Bot'ley.1b	4	0	10	0
Lombardi.c	4	1	4	2
Rice.rf	4	1	0	0
Lucas.p	4	2	0	1
Mor'sey.2b	3	0	3	4
Bluege.ss	2	0	5	3
Totals	33	7	*25	13

Brooklyn.	AB	H	O	A
Boyle.lf	4	1	4	0
Taylor.cf	4	2	7	1
Frde'k.rf	3	1	2	0
Wilson.2b	3	1	1	3
Leslie.1b	4	2	7	0
Wright.ss	3	1	1	3
Stripp.3b	3	0	1	0
Lopez.c	3	0	3	0
Beck.p	3	1	1	1
Totals	30	9	27	8

*One out when winning run scored.

Cincinnati	0 0 0 0 3 0 0 0 0	0—3
Brooklyn	1 0 0 1 0 0 1 0 1	1—4

Runs—Boyle, Taylor (2), Wilson, Lombardi, Rice, Lucas. Error—Morrissey. Runs batted in—Lucas (2), Adams, Frederick, Taylor, Wright, Leslie. Two-base hits—Lucas, Wilson. Home run—Taylor. Sacrifice—Frederick. Double plays—Bluge to Morrissey to Bottomley, Adams to Morrissey to Bottomley. Left on bases—Cincinnati, 4; Brooklyn, 3. First base on balls—Off Beck, 1; off Lucas, 1. Struck out—By Beck, 3; by Lucas, 4.

(Second Game.)

Cin'nati.	AB	H	O	A
Adams.3b	5	3	1	2
Moore.3b	5	3	1	2
Hafey.cf	5	2	5	0
Bot'ley.1b	5	0	7	0
Rice.rf	4	1	0	0
Mor'sey.2b	4	0	1	2
Bluege.ss	4	3	3	2
Manion.c	2	1	4	1
Lombardi.c	2	0	1	0
Johnson.p	3	0	0	1
*Lucas	1	0	0	0
Totals	39	12	24	8

Brooklyn.	AB	H	O	A
Boyle.lf	4	0	0	0
Taylor.cf	1	1	3	0
Fred'k.rf	2	0	0	0
Wilson.2b	2	1	3	4
Leslie.1b	3	0	16	1
Wright.ss	3	0	1	5
Stripp.3b	3	0	0	3
Lopez.c	3	0	3	3
Carroll.p	3	0	1	6
Totals	24	2	27	22

*Batted for Johnson in ninth.

Cincinnati	0 0 2 0 0 1 0 0	0—3
Brooklyn	3 0 0 0 0 1 0 0	x—4

Runs—Adams, Rice, Johnson, Taylor (2), Frederick, Wilson. Errors—Manion, Wilson (2), Leslie, Stripp. Runs batted in—Bottomley, Wilson (2), Frederick. Two-base hits—Adams, Hafey. Three-base hit—Taylor. Home run—Wilson. Stolen base—Taylor. Double plays—Carroll to Lopez, to Wilson; Lopez to Wilson; Bluege to Bottomley. Left on bases—Cincinnati, 10; Brooklyn, 0. First base on balls—Off Carroll, 1; off Johnson, 4. Struck out—By Carroll, 1; by Johnson, 5.

Manor Tournament.

The team of Mrs. L. D. Krey and Mrs. Helen Detweiler won the women's tournament at Manor Club yesterday with 86—7—79. Mrs. H. L. Sinco and Mrs. D. M. McPherson were second with 108—24—84.

Post Mortems . . .

Brooklyn defeated the Cincinnati Reds twice yesterday . . . with Hack Wilson playing second base . . . a series of injuries forced Jake Flowers, Tony Cuccinello and Jimmy Jordan out of the game . . . so Hack, who broke in as a catcher, volunteered for infield duty . . . Billy Strickler probably will be a papa again by the time he fights Monday night . . . he hopes it's a boy . . . just 19 years ago yesterday Boston's Braves were tied with the New York Giants for the Nation League lead with an average of .551 . . . after coming from nowhere . . . today they have the same percentage . . . after coming from behind . . . but the Giants are leading by seven games . . . Frankie Baxter, assistant trainer of the Nats, saw yesterday's game on the Post scoreboard . . . reclining on the grass plot across the Avenue . . . he waved his cap when Joe Kuhel hit a home-run . . .

Tech High School will be well represented on the Catholic University freshmen football squad this season . . . Dutch Bergman nabbed 10 lads from Hap Hardell's squad . . . Bergman also has many other high school stars headed for Brookland . . . the first move to rebuild the staggering Yankees was made yesterday by Manager Joe McCarthy . . . Walter Brown, a pitcher was released . . . to make way for a rookie shortstop . . . Charley Cornell plans to bring to Twin City Arena a boxer of national importance . . . during world series week . . . possibly Tommy Loughran . . . Bobby Goldstein will box Clement Quarles in an amateur bout in the near future . . . Quarles was the only lad to defeat Bobby in intercollegiate competition.

Holding That Tiger— **By Chick Kenny**

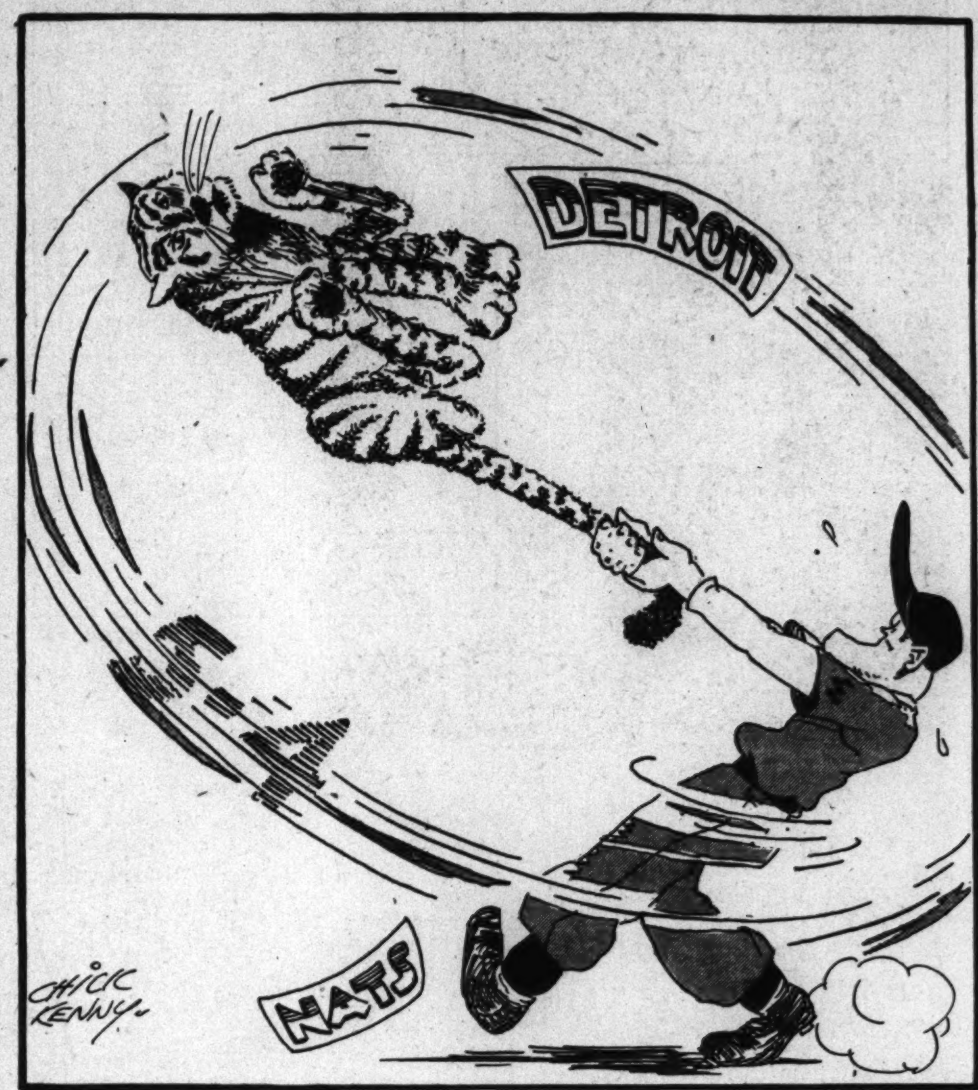

Giants Defeat Bucs Twice, 8-5, 6-2

Lindstrom's 2 Home Runs Futile; 30,000 Watch N. Y. Stretch Lead.

NEW YORK, Aug. 25 (AP).—If the menace of Boston's onrushing Braves hangs heavy over Bill Terry's fabulous Giants they failed to show it today as they swamped the Pittsburgh Pirates with a barrage of home runs in both halves of a double-header, 8 to 5 and 6 to 2.

A crowd of fully 30,000, if not the biggest, certainly the loudest of the season at the Polo Grounds, saw Terry win the first game in the eleventh inning with a towering homer high into the right-field stands with two on, and Bud Parmelee hold the Pirates safe in the second, while Johnny Vergez and Mel Ott hit homers behind him.

With the Braves idle, the Giants ran their own winning streak, interrupted by rain for the past four days, to seven straight and boosted their league-leading margin to seven full games. It was the sixth straight defeat for the Pirates, who came here straight from a cuffing in Boston.

Lindstrom in Form.

The Pirates made a fight of it only in the first game and there chiefly through the one-man offensive of Freddy Lindstrom, Pittsburgh center fielder who patrolled the Giants' deep field until Terry traded him last winter.

Almost duplicating the feat of George Washington Harper, whom John McGraw traded to the Cards in 1928 only to have him return and knock the Giants out of the pennant race with three home runs in one game, Lindstrom belted two homers off Freddy Fitzsimmons in successive times at bat.

First Game.

Pittsburgh	AB	H	O	A
L.Waner.cf	5	1	2	0
L'strom.lf	5	2	2	1
P.Waner.rf	3	1	3	0
Traynor.3b	4	1	1	7
V'ghan.ss	3	1	1	4
Suhr.1b	4	0	12	0
Piet.2b	5	0	6	2
Grace.c	5	1	3	0
French.p	2	0	0	0
†Young	1	0	0	0
Swetonic.p	2	0	0	1
Totals	39	7	*30	15

New York.	AB	H	O	A
Davis.cf	6	2	2	0
Critz.2b	6	1	1	6
Terry.1b	5	3	14	0
Peel.lf	2	2	3	0
Moore.lf	2	1	2	0
Ott.rf	4	2	4	0
Vergez.3b	5	1	1	2
Mancuso.c	4	3	2	0
Ryan.ss	5	1	3	3
Fitz'ons.p	5	1	0	2
Luque.p	0	0	0	1
Totals	44	14	33	16

*None out when winning run scored.
†Batted for French in sixth.

Pittsburgh	2 0 2 0 1 0 0 0 0 0	0—5
New York	2 0 0 0 3 0 0 0 0 0	3—8

Runs—L. Waner, Lindstrom (2), P. Waner (2), Davis (2), Critz, Terry (2), Peel (2), Ott. Errors—Swetonic, Critz, Mancuso. Runs batted in—P. Waner, Suhr, Ott (4), Vergez, Lindstrom (2), Terry (3). Two-base hit—Terry. Home runs—Lindstrom (2), Ott, Terry. Sacrifice—Traynor. Left on bases—New York, 10; Pittsburgh, 7. First base on balls—Off Fitzsimmons, 5; off French, 1; off Swetonic, 3. Struck out—By Fitzsimmons, 4; by Swetonic, 3. Hits—Off French, 9 in 5 innings; off Swetonic, 5 in 5 innings; off Fitzsimmons, 7 in 10 innings (none out in eleventh; off Luque, 0 in 1 inning. Passed ball—Mancuso. Winning pitcher—Luque. Losing pitcher—Swetonic. Umpires—Pfirman, Klem and McGrew. Time of game—Two hours 37 minutes.

Second Game.

Pittsburgh	AB	H	O	A
L.Waner.cf	4	1	4	0
L'strom.lf	3	1	2	0
P.Waner.rf	4	1	0	0
Traynor.3b	3	1	[illegible]	1
Suhr.1b	4	0	7	0
Piet.2b	3	0	4	4
The'now.ss	4	2	1	2
Picinich.c	3	0	5	0
†Young	1	0	0	0
Chagnon.p	1	0	0	1
*Jensen	1	0	0	0
Swift.p	0	0	0	0
‡Grace	1	0	0	0
Totals	33	6	24	8

New York.	AB	H	O	A
Moore.lf	4	1	0	0
Critz.2b	4	0	3	4
Terry.1b	3	2	12	0
Ott.cf	2	1	2	0
O'Doul.rf	3	0	1	0
Vergez.3b	3	2	0	1
Mancuso.c	3	0	8	0
Ryan.ss	4	0	1	5
Parmalee.p	3	1	0	2
Totals	29	7	27	12

Second Game.

*Batted for Chagnon in seventh.
†Batted for Picinich in ninth.
‡Batted for Swift in ninth.

Pittsburgh	0 0 0 0 0 0 0 2	0—2
New York	0 2 3 0 1 0 0 0	x—6

Runs—L. Waner, Lindstrom, Critz, Terry, Ott (2), O'Doul, Vergez. Errors—Thevenow, Critz. Runs batted in—Parmelee (2), Ott (2), Vergez, O'Doul, P. Waner, Suhr. Two-base hit—Vergez. Three-base hit—Terry. Home runs—Ott, Vergez. Sacrifices—Vergez, Terry. Double play—Piet to Thevenow to Suhr. Left on bases—New York, 5; Pittsburgh, 7. First base on balls—Off Meine, 3; off Parmelee, 2; off Chagnon, 1. Struck out—By Parmelee, 8; by Chagnon, 2. Hits—Off Meine, 5 in 2 2-3 innings; off Chagnon, 0 in 3 1-3 innings; off Swift, 2 in 2 innings. Hit by pitched ball—By Parmelee (Piet). Wild pitch—Parmelee. Losing pitcher—Meine. Umpires—Klem, McGrew and Pfirman. Time of game—One hour 56 minutes.

Home Run Hitters

(Associated Press.)

Yesterday.

Ott, Giants	2
Lindstrom, Pirates	2
Johnson, Athletics	2
Vergez, Giants	1
Klein, Phillies	1
Wilson, Dodgers	1
Taylor, Dodgers	1
Hurst, Phillies	1
Terry, Giants	1
Cuyler, Cubs	1
Kuhel, Nationals	1
Rhodes, White Sox	1

The Leaders.

Foxx, Athletics	36
Ruth, Yankees	28
Berger, Braves	24
Klein, Phillies	24
Gehrig, Yankees	22

League Totals.

American	500
National	373
Total	873

Cubs and Phils Split Twin Bill

Philadelphia, Aug. 25 (AP).—Sixteen hits behind Lon Warneke's capable hurling gave the Chicago Cubs a 7 to 4 victory over the Phillies today in the second game of a double-header and enabled them to even the day after the Phils had taken the opener, 8 to 7.

First Game.

Chicago.	AB	H	O	A
W.Her'n.2b	4	0	2	5
Koenig.3b	4	1	1	3
Cuyler.rf	5	2	2	0
Step'son.lf	5	4	3	0
*Mosolf	0	0	0	0
Demaree.cf	4	0	0	0
†P.Herman	1	1	0	0
Campbell.c	5	3	4	0
Grimm.1b	4	0	11	1
Jurges.ss	3	2	0	3
Malone.p	2	0	0	1
L.Her'n.p	1	0	1	0
‡Hendrick	1	0	0	0
Totals	39	13	24	13

Phillies.	AB	H	O	A
Fullis.cf	4	0	4	0
Bartell.ss	5	0	2	3
Klein.rf	4	2	5	0
Hurst.1b	3	3	8	1
Davis.c	2	1	1	0
S'merich.lf	3	1	1	0
Warner.2b	3	1	3	2
McLeod.3b	4	0	2	2
Rhem.p	3	0	1	2
Collins.p	0	0	0	0
Totals	31	8	27	10

*Ran for Stephenson in ninth.
†Batted for Demaree in ninth.
‡Batted for Herrmann in ninth.

Chicago	0 2 0 0 2 0 0 1	2—7
Philadelphia	3 0 1 0 3 0 1 0	x—8

Runs—W. Herman, Koenig (2), Cuyler, Demaree (2), Campbell, Klein (2), Hurst (3), Davis (2), Schulmerich. Error—W. Herman. Runs batted in—Davis, Warner (3), Campbell, Grimm (2), Klein, Cuyler (3), Stephenson, Schulmerich (2). Two-base hits—Hurst, Schulmerich, Jurges. Three-base hit—Campbell. Home runs—Klein, Hurst, Cuyler. Stolen bases—Klein, Hurst, Fullis, Koenig. Double play—Jurges to W. Herman to Grimm. Left on bases—Chicago, 7; Philadelphia, 6. First base on balls—Off Malone, 4; off Rhem, 2. Struck out—By Rhem, 1; by Malone, 2; by L. Hermann. Hits—Off Malone, 7 in 4 1-3 innings; off Hermann, 1 in 3 2-3 innings; off Rhem, 12 in 8 2-3 innings; off Collins, 1 in 1-3 inning. Hit by pitched ball—By Malone (Schulmerich); by Herrmann (Davis, Warner). Wild pitch—Malone. Winning pitcher—Rhem. Losing pitcher—Malone. Umpires—Powell, Rigler and Stark. Time of game—Two hours 5 minutes.

Second Game.

Chicago.	AB	H	O	A
W.Her'n.2b	5	3	4	4
English.3b	5	1	3	3
Cuyler.rf	5	2	0	0
Step'son.lf	5	3	1	0
Demaree.cf	5	3	1	0
Hartnett.c	2	1	7	0
Grimm.1b	5	1	9	0
Jurges.ss	5	2	2	7
Warneke.p	5	0	0	1
Totals	42	16	27	15

Phillies.	AB	H	O	A
Fullis.cf	4	2	1	0
Bartell.ss	4	1	4	2
Klein.rf	4	1	2	0
Hurst.1b	4	1	8	3
S'merich.lf	4	1	2	1
Todd.c	4	0	6	2
Warner.2b	3	0	3	2
McLeod.3b	3	1	1	2
Hansen.p	0	0	0	0
Liska.p	1	0	0	0
*McCurdy	1	0	0	0
Berly.p	1	0	0	1
†Davis	1	0	0	0
Totals	33	7	27	13

*Batted for Liska in fifth.
†Batted for Berly in ninth.

Chicago	3 1 3 0 0 0 0 0	0—7
Philadelphia	0 0 0 0 1 0 0 3	0—4

Runs—W. Herman, English, Cuyler, Stephenson (2), Demaree (2), Fullis, McLeod, Klein, Hurst. Errors—W. Herman (2). Runs batted in—Hartnett (2), Demaree, English, Stephenson, Grimm, Jurges, Bartell (2), Schulmerich. Two-base hits—Demaree, W. Herman, Cuyler, Hurst. Double plays—Hurst to Bartell, McLeod to Todd to Hurst, W. Herman to Grimm, Jurges to W. Herman to Grimm. Left on bases—Philadelphia, 5; Chicago, 10. First base on balls—Off Liska, 2; off Warneke, 2; off Berly, 1. Struck out—By Warneke, 8; by Liska, 1; by Berly, 1. Hits—Off Hansen, 8 in 2 innings (none out in third); off Liska, 3 in 3 innings; off Berly, 5 in 4 innings. Wild pitch—Liska. Losing pitcher—Hansen. Umpires—Rigler, Stark and Powell. Time of game—Two hours and 11 minutes.

Sell your furniture with a Post Classified Ad. National 4205.

WANTED
WHITE CHAUFFEURS
WITH
IDENTIFICATION CARDS
TO DRIVE
DIAMOND CABS
APPLY MR. HIPSON
6 A. M. TO 6 P. M.
1ST AND M STS. N.E.

Johnson Is Star As A's Beat Browns

Walks, Gets Two Singles and Hits Two Homers in 11-3 Victory.

ST. LOUIS, Aug. 25 (AP).—Bob Johnson, Athletic left fielder, personally engineered his teammates to a 11-to-3 Philadelphia decision over St. Louis here today.

Johnson was at bat five times, walked once, obtained two singles, knocked two home runs, crossed home plate five times and batted in four additional counters.

While Johnson ran wild, Barrett held the Brownies to nine scattered hits. The former's first homer came in the fourth inning with none abase. His second circuit bounced off the roof of the right field stands, and Cochrane and Foxx preceded him across home plate.

Phil'phia.	AB	H	O	A
W'iams.2b	4	1	1	5
Bishop.2b	1	0	1	0
Cramer.cf	5	0	2	0
Cochrane.c	5	1	2	0
Foxx.1b	4	0	12	1
McNair.ss	4	2	3	3
Johnson.lf	4	4	2	0
Higgins.3b	3	2	3	3
Finney.rf	5	1	1	0
Barrett.p	4	0	0	2
Totals	39	11	27	14

St. Louis.	AB	H	O	A
Sch'ein.3b	5	3	1	5
West.cf	4	1	2	0
Gullic.lf	4	1	5	0
Campbell.rf	4	1	1	0
Burns.1b	4	0	13	0
Melillo.2b	3	1	0	2
Hemsley.c	4	0	4	0
Levey.ss	4	1	1	1
Wells.p	1	0	0	0
McD'ald.p	0	0	0	0
*Storti	1	1	0	0
†Reynolds	0	0	0	0
Totals	34	9	27	8

*Batted for Wells in seventh.
†Batted for McDonald in ninth.

Philadelphia	0 2 0 1 0 3 0 2	3—11
St. Louis	0 0 2 0 1 0 0 0	0—3

Runs—Cochrane, Foxx, McNair (3), Johnson (5), Higgins, Gullic, Campbell, Levey. Errors—Scharein, Hemsley, Wells. Runs batted in—Higgins (2), Finney, Johnson (4), Barrett (2), Bishop (2), Melillo (2), West. Two-base hits—Barrett, Storti. Home runs—Johnson (2). Stolen base—West. Sacrifices—Wells, Higgins. Double play—Williams to McNair to Foxx. Left on bases—Philadelphia, 6; St. Louis, 8. First base on balls—Off Wells, 2; off McDonald, 2; off Barrett, 3. Struck out—By Barrett, 1; by Wells, 2; by McDonald, 1. Hits—Off Wells, 8 in 7 innings; off McDonald, 4 in 2 innings. Wild pitch—McDonald. Losing pitcher—Wells. Umpires—Geisel and Moriarity.

Red Sox Take Finale Over Chisox, 8 to 1

Chicago, Aug. 25 (AP).—Gordon Rhodes' good work at bat and on the mound enabled the Boston Red Sox to salvage an easy 8 to 1 victory from the White Sox in the seventh and final game of their long series today. It was the second Boston triumph in the set.

Besides keeping the Chicagoans well in check when men were on the bases, Rhodes contributed a home run and two singles to the Red Sox's 11-hit attack on Milt Gaston and Harold Haid, figuring in half of his team's runs.

Boston.	AB	H	O	A
Werber.3b	5	2	0	2
McM'us.2b	4	1	3	4
Cooke.cf.lf	5	1	4	0
Johnson.rf	2	1	1	0
Oliver.cf	2	0	0	0
Ferrell.c	5	0	3	0
Judge.1b	4	2	13	0
Seeds.lf.rf	4	1	1	1
W'stler.ss	3	0	2	1
Rhodes.p	4	3	0	4
Totals	38	11	27	12

Chicago.	AB	H	O	A
Swanson.rf	4	1	1	0
Haas.cf	4	1	4	0
Dykes.3b	4	1	1	2
Sim'ons.lf	4	2	4	0
Appling.ss	3	0	2	2
Kress.1b	4	1	12	0
Hayes.2b	4	1	1	4
Berry.c	2	0	0	0
Sullivan.c	2	0	0	0
Gaston.p	1	0	0	0
Haid.p	2	0	1	1
Totals	34	7	27	9

Boston	1 0 0 5 1 0 0 1	0—8
Chicago	0 0 0 0 0 0 1 0	0—1

Runs—Werber, McManus, Cooke, Johnson, Judge, Warstler, Rhodes (2), Hayes. Error—Seeds. Runs batted in—Werber (2), Johnson, Judge, Rhodes (3), Swanson. Two-base hits—McManus, Judge (2), Hayes. Three-base hit—Werber. Home run—Rhodes. Stolen base—Werber. Left on bases—Boston, 8; Chicago, 7. First base on balls—Off Rhodes, 1; off Gaston, 4; off Haid, 1. Struck out—By Rhodes, 4; by Haid, 1. Hits—Off Gaston, 4 in 3 2-3 innings; off Haid, 7 in 5 1-3 innings. Losing pitcher—Gaston. Umpires—Summers and McGowan. Time of game—One hour 54 minutes.

BOAT RIDES at HAINS POINT

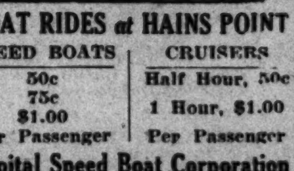

SPEED BOATS	CRUISERS
50c	Half Hour, 50c
75c	1 Hour, $1.00
$1.00	Per Passenger
Per Passenger	

Capital Speed Boat Corporation
NAtional 3580

Manush Step Closer to Record

Kuhel Is Star in Attack With Four Out of Five, Including Homer.

Hurler Gives Eight Hits; Poor Base Running Hurts Detroit.

By Shirley L. Povich
(Sports Editor of The Post).

NAVIN FIELD, Detroit, Aug. 25. The Tigers ran the bases like blind pigs this afternoon and the Nats mopped up the final game of the series by the slender but sufficient margin of 5 to 4, accumulating an embryonic winning streak of three games.

They ran themselves into defeat today, did the Tigers, with a play of headless base running in the third inning at a time when Bobby Burke was inviting the knockout blow and a big inning by the Detroit club.

The total result of a hit batsman, a single and a long double in succession by the Tigers in the third inning was exactly nothing when Veteran Charley Gehringer passed Pete Fox on the base lines between second and third and when Fox was later thrown out at the plate after extricating himself from the traffic snarl on the bases.

His Fourth Victory.

Thus Bobby Burke managed to escape with a victory, the fourth start of the year for the ugly duckling of the Nats pitching staff and his fourth triumph. He showed only a trace of his well-known wildness and permitted the Tigers their four runs in batches of one, shutting them out for four consecutive innings while the Nats went out and won the ball game.

It was a nice ball game to win, for the Indians over in Cleveland were conducting a nice little scalping party at the expense of the Yankees, and the Nats thus bounded nine games out in front of the New York Club, which is retreating rapidly from any hope of maintaining its American League throne. A nine-game lead at this stage of the race puts old man mathematical certainly just in the offing.

Kuhel Gets Four Hits.

They led Fred Marberry out to the slaughter again this afternoon and he was quickly recognized by his old pals. Joe Kuhel led the 10-hit attack against him with three singles and his ninth home run of the season, but it was Joe Cronin and Heinie Manush who delivered the persuading blows.

Manush's consecutive-game-hitting streak was teetering when he was hitless in his first two times at bat, but in the fourth inning he smashed a single to center to score Myers with the tying run and extend his string to 33. It was his only hit of the day.

Cronin Scores Two.

But Joe Cronin shook himself out of his batting slump in that same third inning with a double up against the scoreboard that scored Goslin, who had walked, and Manush with two more runs and put the Nats in a 4-2 lead that Kuhel's

Continued on Page 17, Column 8.

How They Stand.

American League.

	W.	L.	Pct.	G.B.
WASHINGTON	80	40	.667	
New York	70	48	.593	9
Cleveland	64	61	.512	18½
Philadelphia	59	60	.496	20½
Detroit	61	63	.492	21½
Chicago	57	65	.467	27½
Boston	51	71	.418	30
St. Louis	45	79	.363	37

Yesterday's Results.

WASHINGTON, 5; Detroit 4.
Cleveland, 6; New York, 4.
Boston, 8; Chicago, 1.
Philadelphia, 11; St. Louis, 3.

Today's Games.

WASHINGTON at Cleveland (or Post score board at 3 p. m.).
New York at Detroit.
Philadelphia at Chicago.
Boston at St. Louis.

National League.

	W.	L.	Pct.	G.B.
New York	70	43	.619	
Boston	66	53	.555	7
Chicago	65	54	.546	8
St. Louis	64	56	.533	9½
Pittsburgh	62	55	.530	10
Philadelphia	49	67	.422	22½
Brooklyn	48	66	.421	22½
Cincinnati	45	75	.315	28½

Yesterday's Results.

New York, 8-6; Pittsburgh, 5-2.
Philadelphia, 8-4; Chicago, 7-7.
Brooklyn, 4-4; Cincinnati, 3-3.
Others not scheduled.

Today's Games.

Pittsburgh at New York (2).
Cincinnati at Brooklyn (2).
Chicago at Philadelphia (2).
St. Louis at Boston.

SWIM DAILY 9:30 A.M. TO 11:30 P.M.
Glen Echo Park
CRYSTAL POOL
ADULTS...50c
KIDDIES...25c
Includes SWIM-LOCKER-TOWEL
with WHITE SEA SAND BEACH

Westrope Rides Col. Bradley's Bobsled to Victory in Feature Race at Hawthorne

Lemon Hills 2½ Lengths Behind

Microphone Returns to Form and Triumphs at Saratoga.

CHICAGO, Aug. 25 (AP).—Under a perfectly timed ride by Jack Westrope, Bobsled, from the stable of Col. E. R. Bradley, of Lexington, Ky., scored in the top race at Hawthorne today, flashing by the judges' stand two and one-half lengths ahead of Lemon Hills.

Yonkel finished third after Unencumbered, the early pacemaker, tired. The latter led the procession for a mile and then faded out of the picture.

Bobsled ran the mile and a sixteenth in 1:45 4-5 and paid $3.54 in the $2 straight mutuels.

Jockey Westrope, America's leading apprentice rider, leaves here tomorrow night for Saratoga Springs, where he will accept mounts until the meeting is over there and then goes to Rockingham Park.

Microphone in Form.

Saratoga Rack Track, N. Y., Aug. 25 (AP).—Microphone, 4-year-old son of the mud-running Flying Ebony, returned to winning form here today when he carried the Sage Stable's silks to an easy triumph in the seventh running of the American Legion Handicap, a dash of 7 furlongs, which attracted five good sprinters to the post.

The colt won by three lengths after his price had soared to 8 to 1. "Pete" Bostwick's Blind Bowboy, with the recently suspended Hank Mills back in the saddle, saved second money from C. V. Whitney's The Darb by a length and a half.

Canron, a galloping winner last time out, and St. Stephens completed the field.

Thistle Ann Winner.

Coney Island, Aug. 25 (AP).—George Collins' 6-year-old Thistle Ann scored her second success of the meeting when she defeated a good band of the better grade selling platers in the R. K. O. Purse, principal attraction of a rather mediocre card here today. Edward Haughton's Black Comet was second and J. McShane's Bob Custer third.

Thistle Ann covered the distance in 1:12 3-5 and paid $6.40 in the $2 machines.

Thistledown Entries.

(Associated Press.)

FIRST RACE—Thistledown course; purse, $300; allowances; for 2-year-olds.
1 †Showcase ... 109|5 Mature 109
2 Losing Mary.. 106|6 Red Riot...... 115
3 †Owen Mainez 115|7 Corida 112
4 Bender First... 115|8 Mortise 112
†E. K. Bryson entry.
SECOND RACE—Thistledown course; purse, $300; claiming; for 4-year-olds and upward.
1 Royal Festival. 110|10 Polycron 105
2 Purple Robe.. 105|11 Bobs Luck... 105
3 B. Nicktler... 110|12 Panama 105
4 *Hippias ...... 110|13 Sweet Lacruse 110
5 Easter Boy... 110|14 Cloirado 110
6 Delma Dunn.. 105|15 King Halma.. 110
7 Star Royal... 110|16 Sugarland ... 105
8 The Nile ...... 105|17 Panzola 105
9 Bertha .... 105|18 Atlas 110
THIRD RACE—Six furlongs; purse, $300; claiming; for 3-year-olds and upward.
1 Harry Hieover 116| 8 Moselle S.... 111
2 *Adorland ..... 107| 9 *June G...... 102
3 *Jean .... 106|10 Seths Queen.. 111
4 Topsie H...... 111|11 *First Act.... 102
5 *Dr. Rogers.. 107|12 *Tarpon 111
6 McKell .... 116|13 *Shackelford.. 111
7 *Venarock .... 106|14 Windy Ross.. 107
FOURTH RACE—Six furlongs; purse, $300; claiming; for 3-year-olds and upward.
1 *Social Clim'er 100|4 Pelaxe 112
2 *Saucy Maria.. 96|5 The King 116
3 Westy's Rose.. 109|6 *Baboo 105
FIFTH RACE—One and one-sixteenth miles; purse, $300; claiming; for 3-year-olds and upward.
1 Alb. Blanton.. 110|5 Rag Tag 110
2 *Mad A. ...... 103|6 *Tiempo 103
3 *Oh Yeah..... 100|7 Eye White.... 105
4 Justa Flapper. 102|
SIXTH RACE—One mile and 40 yards; purse, $300; claiming; the Anita Page; for 3-year-olds and upward.
1 *Earful .... 105| 8 *Zebra 100
2 *Peace Dove... 100| 9 Miss N. C'lan 105
3 Phidipides ... 110|10 Sweet Lassie 102
4 *Brig o' Peace 103|11 *Solus 105
5 Miss Dolly.... 105|12 Chattering ... 105
6 *Anadnab ..... 105|13 Quetor 105
7 *Exceed .... 102|
SEVENTH RACE—One mile and 40 yards; purse, $300; claiming; the Ann Pennington; for 3-year-olds and upward.
1 *Hugue .... 102| 8 *Bobbie R.... 105
2 *Snow Cloud.. 105| 9 Hula 105
3 *The Miss..... 100|10 Our Jewell... 105
4 *Bud K. ...... 102|11 Nosduh 105
5 St. Jim .... 110|12 *Cordon Bleu. 105
6 French Ace.. 110|13 Back. Never.. 102
7 *Peal .... 100|
EIGHTH RACE—One mile and 40 yards; purse, $300; claiming; for 3-year-olds and upward.
1 Trinity Girl.. 99| 8 Prince Ascot.. 105
2 Singleam ..... 102| 9 *Shab. Shoes. 100
3 Shakitup ..... 110|10 *Evelyn L.... 100
4 *Eug. O'S'an.. 100|11 Chief's Gypsy 110
5 Brigand .... 110|12 *Spot Pot..... 100
6 Penchant ..... 105|13 Last Hour ... 105
7 *Basilica ..... 105|
*Apprentice allowance claimed.
Weather, clear; track, fast.

Hawthorne Entries.

(Associated Press.)

FIRST RACE—Five and one-half furlongs; purse, $800; claiming; for 2-year-olds.
1 *Cash Surren'r 104| 7 Liberty Oak. 112
2 Dawn Child.. 110| 8 *Peedeeque . 104
3 Cabotin ...... 113| 9 *Gene D. 109
4 *Albane ...... 104|10 Gen. Pulaski. 113
5 Bicolor .... 112|11 Cooley 112
6 Wise Ways... 113|12 Dogmata 113
SECOND RACE—Six and one-half furlongs; purse, $800; claiming; for 3-year-olds and upward.
1 *Victorium ... 104| 7 Backlog 117
2 *Roy. Guinea. 109| 8 *Halliard 109
3 *Lydia Ann... 110| 9 *Sun Teatime 107
4 Broomshot ... 109|10 *St. Singer... 112
5 Texas Knight. 114|11 *Grand Pr'ce. 112
6 Infinity ...... 114|12 *Stroll Along 107
THIRD RACE—Six and one-half furlongs; purse, $800; claiming; for 3-year-olds and upward.
1 *French K'ght 110| 7 *Volta Maid. 110
2 *Village Vamp 103| 8 Journeys End 111
3 Trinchera .... 115| 9 *Burning Feet 101
4 Sun Memory.. 111|10 Lazicanter .. 106
5 *Commuter .. 110|11 *March King. 101
6 Vox Pop ..... 115|
FOURTH RACE—Six and one-half furlongs; purse, $800; allowances; the Hillside; for 3-year-olds.
1 Knights Gal.. 105|5 Glynson 104
2 Red Roamer.. 115|6 Band Wagon.. 113
3 Bubbler ...... 108|7 One Chance.. 104
4 Night Jasmine 99|
FIFTH RACE—One and one-sixteenth miles; purse, $1,000; the Rosevolt; allowances; for 3-year-olds and upward.
1 At Top .... 105|4 Esseff 105
2 Bamboula .... 102|5 Late Date..... 110
3 Gay World.... 107|
SIXTH RACE—Six and one-half furlongs; purse, $5,000 added; the John C. Schank Memorial Handicap; for 3-year-olds and upward.
1 †Minton ...... 106|6 †Evergold 107
2 Polydorus .... 116|7 Mr. Sponge.... 117
3 No More ...... 112|8 Ind. Runner.. 126
4 Pilate .... 126|9 Cathop 108
5 Rehoboth .... 101|
†Shandon Farm entry.
SEVENTH RACE—One and one-sixteenth miles; purse, $800; claiming; for 4-year-olds and upward.
1 *Prince Tok'on 108|5 Chokoloskee.... 113
2 *Depression .. 103|6 *Bright Knot.. 108
3 *Uncom. Gold. 111|7 *Cold Check.. 108
4 *Sergeant D... 111|
EIGHTH RACE—One and one-eighth miles; purse, $800; claiming; for 3-year-olds and upward.
1 *Capt. Danger. 105| 7 *Gay Bird... 105
2 *Elcidio ...... 111| 8 Morpheus ... 107
3 *Temp. Dancer 91| 9 *Ed Lark..... 105
4 Bantu .... 107|10 *Port o' Play. 102
5 *Pete .... 105|11 *Adsum 111
6 Parfait .... 102|
NINTH RACE—(Substitute; to be used if necessary); 1 1-16 miles; purse, $800; claiming; for 3-year-olds and upward.
1 *Battling Girl. 92| 7 Fair Boy.... 107
2 Celtic Prince. 112| 8 *Old Bill.... 107
3 *Hopulikit .... 94| 9 *First Reg'nt 99
4 *Luke Connell 94|10 *Upon 102
5 Red Casino... 107|11 *Black Bull.. 105
6 Macedon ..... 107|12 *Prince Plato. 100
*Apprentice allowance claimed.
Weather, clear; track, fast.

Strange as It Seems —By John Hix

For further proof address the author, inclosing a stamped envelope for reply. Reg. U. S. Pat. Off.

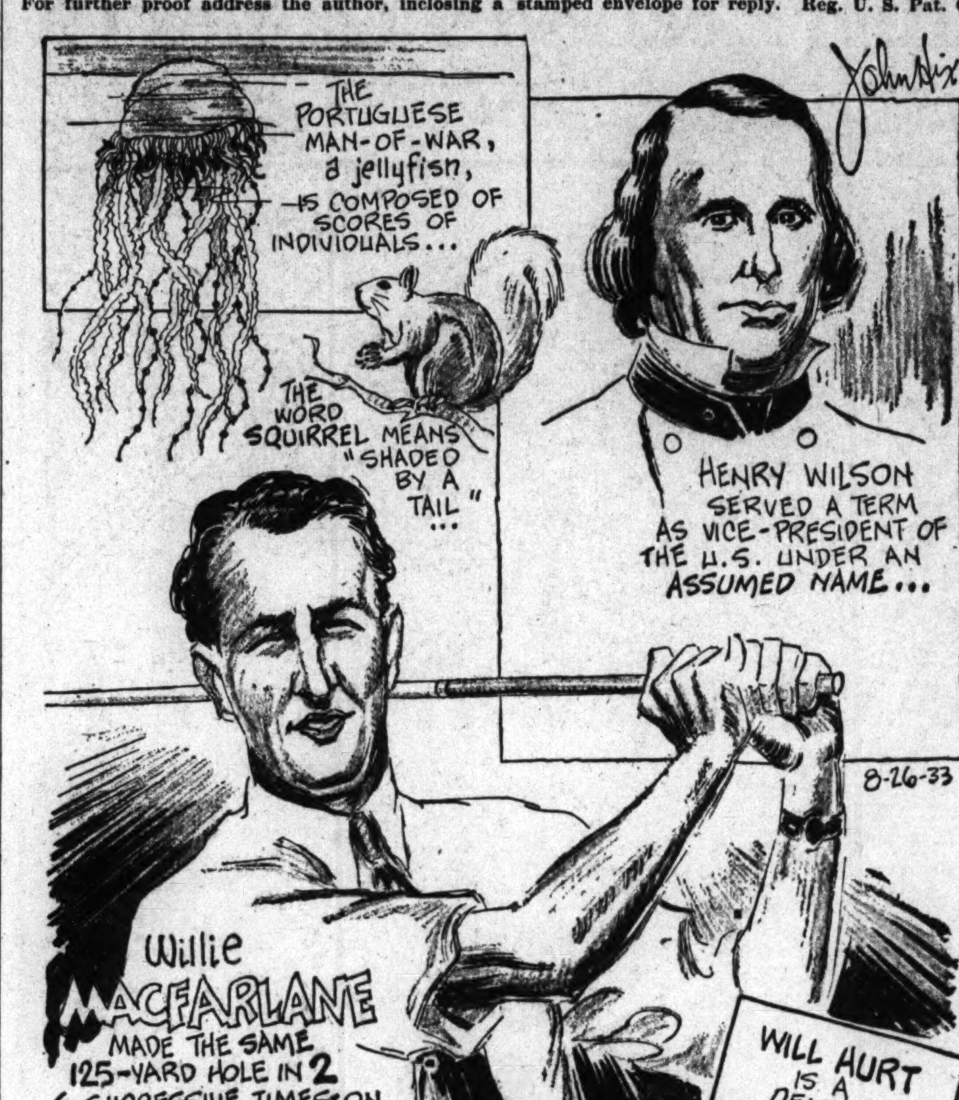

WILLIE MACFARLANE, playing with Edmund Guggenheim and others in a foursome on the Guggenheim private course at Port Washington, N. Y., took a bet with his host that he could play the No. 6 hole, a 125-yard shot, in two. Macfarlane, who is credited by some experts with getting more holes-in-two than any other golfer, promptly won the bet.

On the next round the bet was repeated, again Macfarlane won, and so on for six successive times—each time with the same bet on the same hole—he made it in two. On the seventh round, this time Mr. Guggenheim no longer betting, Macfarlane scored a hole-in-one on the sixth.

• • • •

Henry Wilson, the man who served a term as Vice President of the United States under an assumed name, was born Jeremiah Jones Colbath at Farmington, N. H., in 1812. He was known by the latter name until he reached manhood, whereupon he changed his name, legally, of course, to Henry Wilson. He used that name the rest of his life.

• • • •

The word "squirrel" comes originally from Greek words meaning literally "shaded by a tail." It was adopted into Latin, then into French and English.

• • • •

Although the Portuguese man-of-war appears to be a single organism—a sort of jellyfish which floats on the water, with dangling tentacles underneath—it is in reality a whole colony of individual specialized creatures all grouped together under a common hood or float.

Colors give added realism to strange things and happenings illustrated by John Hix on a full page in The Sunday Post.

At the Post . . .

with **Bill Bennings.**

Dear Al: Hawthorne, Aug. 26.

I love a parade—but I like to be in it. I was right in line for just one race today. Bill Orange stepped down at a $14.30 mutuel. However, from that point on Mrs. Bennings' brat ceased firing. I lost two by noses and was well represented in the pay, but, on the whole, the day was a dull one for Mike and I. The boys got a dose of Westrope in reverse today. Hobnail couldn't beat a cheap field the other day with Westrope up. Today, the leading rider was in the saddle on Spartan Lady, the favorite, and up comes Hobnail, with the unfashionable Lowry aboard, to take the decision. This makes Hobnail a member of the "We-Beat-Each-Other Club." "BILL."

First race—Peedeeque gets in with 104 pounds and that apprentice mark again. Looks like Westrope will do the riding. If so, it's all over but the shouting and the payoff. **Albane** shapes up as the one to beat. **Liberty Oak** is the sleeper of the field.

Second race—Grande Prince loves that outside post position. It seems that I remember several of his victories from that starting place. However, he has more than that to recommend him for tomorrow. Really figures here. **Stroll Along** ran a pretty fair sort of race the other day and should beat **Sun Teatime** for the place.

Third race—Trinchera seems the best suited of this crew. At tops right now and will be hard to keep out of the big picture. Volta Maid is the one I fear. **Commuter** for the show.

Fourth race—One Chance has been racing splendidly and deserves a chance to take care of a field of this caliber. **Knights Gal** is the one to beat. **Band Wagon** packs much speed and should take care of the others.

Fifth race—Gay World turned in a whale of an exhibition here and goes for the Bennings dough in this. **Essef**, the likely favorite, will be ready if the top one makes a mistake. **Late Date** for the show.

Sixth race—Cathop is my longshot special. Yes, I know all about **Indian Runner** and that 126 pounds. Ask no questions. Get on the line. **The Indian** may be second. **Pilate** for the show end.

Seventh race—Uncommon Gold at any price in this. And if he don't turn the trick there should be an investigation. **Cold Check** and **Chokoloskee** for the other cash awards.

Eighth race—Pete to win this at a good price. **Ed Lark** and **Adsum** appear to have the edge on the others.

Saratoga Entries.

(Associated Press.)

FIRST RACE—Six furlongs; purse, $600; for 3-year-olds and upward.
1 Don't Blush... 104|5 St. Hubert.... 110
2 Miss Corinne.. 108|6 Ipral 105
3 Ladino .... 118|7 *Orphean 102
4 Contribute ... 111|8 Tremendous ... 100
SECOND RACE—About 2 miles; purse, $600; the Mohawk Valley Steeplechase; claiming; for 4-year-olds and upward.
1 †The Awak'in 150|5 Kakimono 157
2 Hampshire ... 155|6 Abdul II 157
3 Greatorex ... 158|7 His Martin.... 145
4 Ferular .... 157|8 ‡My Care 147
THIRD RACE—Six furlongs; purse, $7,500 guaranteed; the Grand Union Hotel Stakes; for 2-year-olds.
1 Only One .... 117| 8 Singing Wood 117
2 Black Buddy.. 127| 9 Red Wagon.... 125
3 Kepie .... 114|10 Cant Rem'ber 114
4 First Minstrel 122|11 Hadagal 117
5 Spy Hill ..... 117|12 High Quest.. 117
6 Roustabout .. 117|13 Nat. Anthem.. 117
7 Briny Deep.... 114|
FOURTH RACE—Wilson mile; purse, $600; claiming; for 3-year-olds and upward.
1 *Little Lady.. 102|6 Infinitate 105
2 *Miss Careful. 105|7 Rock Cov'try.. 115
3 Pelham .... 109|8 Two Tricks... 104
4 Probono ..... 105|9 *Boilee 100
5 His Way ..... 114|
FIFTH RACE—One and one-quarter miles; purse, $3,500 guaranteed; the Whitney Stakes; for 3-year-olds and upward.
1 Dar Glory .... 112|3 Caesars Ghost. 107
2 Golden Way... 102|4 Sun Archer.... 107
SIXTH RACE—Five and one-half furlongs; purse, $600; the Erdenheim; for 2-year-old maidens.
1 Stand Pat.... 117|6 Remrofrep.... 117
2 Sassafras .... 117|7 Kepi 117
3 Sir Tristram.. 117|8 Poll Parrot.... 117
4 Goose Flesh.. 112|9 Fresh Air 117
5 Pebble Stone.. 112|

Dade Park Entries.

FIRST RACE—Five and one-half furlongs; purse, $600; for 2-year-old maidens.
1 Disa .... 112|6 ‡Fawn Leap... 112
2 †Poppinalong. 112|7 Grand Brush.. 115
3 ‡Marmint .... 115|8 Ruff Day 115
4 Sea Eagle.... 115|9 †Swamp 115
5 Equilibre .... 112|
†H. Oats entry.
‡Mrs. M. Riesser entry.
SECOND RACE—Six furlongs; purse, $600; claiming; for 3-year-olds and upward.
1 Curly Head... 114| 9 *Harky 109
2 *Parade Step. 109|10 *Darkest Hour 109
3 White Bonnet 109|11 *Silver St'k.. 109
4 Two Slipper.. 109|12 *Mentality ... 109
5 Lilian Z...... 109|13 Gertrude V.. 109
6 *Captain Joy. 109|14 *Fair Robert. 109
7 Chantesuta .. 109|15 Rye 114
8 *Baggage Miss 104|
THIRD RACE—Six furlongs; purse, $600; claiming; for 3-year-olds and upward.
1 *Decoration L. 101| 8 My Desire.... 106
2 All Columbia.. 111| 9 Tryabit 106
3 *Home Shore.. 106|10 Gallopette ... 106
4 Noelboy ...... 107|11 Dunny Boy.... 111
5 Tombereau ... 111|12 Honohina 111
6 Linmast ...... 111|13 Sport. Maudie 106
7 *Jack Howe... 111|14 *O. K. Gold. 106
FOURTH RACE—Six furlongs; purse, $600; claiming; for 3-year-olds and upward.
1 Bay Angon.... 110|6 Grimace 103
2 Le Flore...... 117|7 *Ellice 103
3 Dawn Mist.... 112|8 Pat C. 112
4 Panic Blues... 113|9 Chu Chu 105
5 Penthouse .... 100|
FIFTH RACE—Six furlongs; purse, $1,000; the A. B. Dade Memorial Handicap; for 3-year-olds and upward.
1 Leros .... 116|5 Scream 104
2 Desert Call... 109|6 †Fire Flash... 99
3 Reservist .... 98|7 Justice B.... 95
4 Vacillate .... 102|8 †Miss Tulsa... 116
†Jack Howard and W. R. Freeman entry.
SIXTH RACE—Dade Park course (about 1 mile and 40 yards); purse, $700; claiming; the Field Packing Co. Handicap; for 3-year-olds and upward.
1 Starbrook .... 104|5 Flying Cadet.. 102
2 Honey Locust. 107|6 Peacock Blue. 104
3 Kuvera ...... 106|7 Maj. Lanphier 116
4 Kindacorn .... 98|8 High Diver.... 98
SEVENTH RACE—One and one-eighth miles; purse, $600; claiming; for 3-year-olds and upward.
1 *Lugano ...... 100| 9 *Outpost 105
2 Petronius .... 105|10 *Mme. Queen 104
3 Beckville .... 105|11 Dixie Dan.... 110
4 *Iredell ...... 100|12 Lady Oldham. 109
5 Mai San ...... 105|13 *Fair Judge... 105
6 More Power... 110|14 *Lazy Mary.. 100
7 *Giggle Box.. 100|15 *Wild Hour... 105
8 Dignified ..... 109|16 *Kelso 109
*Apprentice allowance claimed.
Weather, clear; track, fast.

Thistledown Results.

(Associated Press.)

FIRST—Thistledown course; purse, $300; claiming; for maiden 2-year-olds.
Sundora, 108 (R. Haber) .. 7.20 6.60 9.40
Empress Star, 108 (B. Haas).. 10.80 10.00
Dixie L., 108 (M. Verbus) 5.40
Secret Call, Cofaro, Miss M. Lutz, *Water Rose, *Almadel, Jr., Ma, *Dorothy Allen and Disposition also ran. Time, 1:06.
*Field.

SECOND—Six furlongs; purse, $300; claiming; for 3-year-olds.
Miss Frisky, 103 (R Haber) 4.40 2.60 3.20
Spero, 106 (J. Day) 2.80 3.00
Statecraft, 108 (E. Kelly) 4.20
Fountain, O'Connell, No Mistake, Try Come and Mike Reynolds also ran. Time, 1:12 3-5.

THIRD—Six furlongs; purse, $300; claiming; for 4-year-olds and upward.
Judge Dixon, 116 (E. Neal) 9.80 5.00 2.80
Anne Arundel, 111 (W. Laswell). 3.20 2.40
*Smiling Moon, 111 (T. Wilson) .. . 4.20
Marcella Agnes, Thunder Drop, Princess Elsie, Lady Batts, *My Idea, My Companion, *Jof. Alamae and Jargon also ran. Time, 1:13.
*Field.

FOURTH—Six furlongs; purse, $300; claiming; for 3-year-olds and upward.
Star Royal, 116 (J. Serio) 16.20 4.40 4.20
Miss Morgold, 106 (B. Haas) .. 3.20 2.80
*Lucky K. 102 (E. Kelly) 2.60
*Spurlock, *Royal Air, Old Pride, Pay Day, Ormopan, Balance All, Princess Volta and Sergeant Carter also ran. Time, 1:13 2-5.
*Field.

FIFTH—One mile and one-sixteenth; purse, $300; claiming; for 3-year-olds and upward.
Armageddon, 118 (Wilson)..5.40 3.40 2.60
Hasola, 102 (Verbus).......... 4.60 4.20
Tom Ward, 110 (Mills) 4.40
Prate, Inglenook, Spot Pot, Bill Lutz, Elizabeth S. also ran. Time, 1:46 2-5.

SIXTH—One and one-sixteenth miles; purse, $300; claiming; for 3-year-olds and upward.
St. Mica, 105 (Sylvester)...4.20 2.40 2.60
Thorese Girl, 102 (Christenson)..5.60 3.80
Letalone, 105 (Haas) 4.40
Beige, Crowned Head and El Recreo also ran. Time, 1:47.

SEVENTH—One and one-eighth miles; purse, $300; claiming; for 4-year-olds and upward.
Pauline H, 101 (B. Haas).. 6.40 3.20 3.40
*Prince Reno, 106 (Christenson) 3.00 2.80
Sam Cole, 111 (R. Cooper) 4.40
J. A. Well, On Trial, Yarrow, *Harmonica, Rave, Bag o' Gold, *High Hatter, Suneur and Patricia McKeon also ran. Time, 1:55 2-5.
*Field.

The Post's Consensus at Hawthorne

The following consensus has been compiled by The Post from the selections of the leading handicappers of the turf. The figures show how the selections were rated.

Consensus of Leading Handicappers

First race	Second race	Third race	Fourth race	Fifth race	Sixth race	Seventh race	Eighth race
Peedeeque (30)	Stroll Along (24)	Trinchera (28)	Knight's G. (22)	Esseff (29)	Ind. Runner (23)	Uncom'n G. (31)	Adsum (17)
Albane (22)	Street Singer (19)	Volta Maid (23)	R. Roamer (22)	Late Date (21)	Mr. Sponge (20)	Chok'oskee (20)	Ed Lark (16)
Bicolor (14)	Sun Teatime (19)	Burning Up (17)	One Chance (15)	Gay World (13)	Polydorus (12)	Depression (19)	Capt. D'ger (14)

Bennings, Washington Post

Peedeeque	Grand Prince	Trinchera	One Chance	Gay World	Cathop	Uncommon Gold	Pete
Albane	Stroll Along	Volta Maid	Knight's Gal	Esseff	Indian Runner	Gold Check	Ed Lark
Liberty Oak	Sun Teatime	Commuter	Band Wagon	Late Date	Pilate	Chokoloskee	Adsum

Best bet—Uncommon Gold.

Louisville Times, Associated Press

Gene D.	Stroll Along	Burning Up	Red Roamer	Esseff	Indian Runner	Uncom. Gold	Ed Lark
Peedeeque	Street Singer	Commuter	One Chance	Gay World	Polydorus	Chokoloskee	Pete
Cooley	Texas Knight	Trinchera	Knight's Gal	At Top	Pilate	Depression	Adsum

Best bet—Indian Runner.

Coney Island Entries.

(Associated Press.)

FIRST RACE—One and one-sixteenth miles; purse, $600; claiming; for 3-year-olds and upward.
1 Bub. Beauty.. 103| 6 Camp Parole. 113
2 *Linc. Plaut.. 110| 7 Spr. Flight... 108
3 *Monk. Shine. 110| 8 *Tommy 108
4 *Banset ...... 105| 9 *Migosh 96
5 Our Grief..... 110|10 Justice Boy.. 110
SECOND RACE—Six furlongs; purse, $600; for 2-year-old maidens.
1 Regis Play .. 116|10 Try Pair 116
2 Captain Bill.. 116|11 Solid Amer'n. 116
3 Flor. Louise.. 113|12 Landover 116
4 Whare .... 116|13 Crude 116
5 Kath. Wattle. 113|14 Seidrah 116
6 King Today.. 116|15 †Just Mrs.... 113
7 Precocious .. 116|16 Booms Pal... 116
8 Royal Majesty 116|17 Unbelief 116
9 No Reda ..... 113|18 †King H'istre. 116
†W. W. Williamson entry.
THIRD RACE—Six furlongs; purse, $600; claiming; for 3-year-olds and upward.
1 *Ky. Flyer.... 100|10 *Young Bill.. 106
2 Dorothy Dale. 106|11 Lanier 111
3 Abdel .... 111|12 Blase 111
4 La Reoyu .... 106|13 *Deemster ... 112
5 *Bob Dozer.. 109|14 Patayette 109
6 Proud P'cess.. 100|15 My Gentleman 114
7 Volwood ..... 108|16 Half Day.... 117
8 Forget Not... 111|17 *Kibitzer ... 106
9 Catwalk ..... 105|18 Royal Rock .. 111
FOURTH RACE—One and one-sixteenth miles; purse, $600; claiming; for 3-year-olds and upward.
1 Play Lady.... 103| 6 Yarnallton ... 110
2 Zahn .... 115| 7 *Lady Jay.... 105
3 Crestarun ... 108| 8 *Madelon 105
4 Storm Angel.. 113| 9 Jack Murphy. 113
5 *Zenonian ... 108|10 Belen 110
FIFTH RACE—Six furlongs; purse, $800; the Elks B. P. O. E., No. 5, Handicap; for 2-year-olds.
1 Nitten Nancy. 104|5 Brown Toney. 105
2 Silver Sun.... 108|6 Tatanne 103
3 Dusty Dawn... 112|7 I Prevail 112
4 Wise Dream.. 100|8 Legality 105
SIXTH RACE—One and one-sixteenth miles; purse, $1,000; the Gibson Hotel; for 3-year-olds and upward.
1 Anna Adelia.. 104|5 Ridgeview 112
2 Thistle Play.. 100|6 Ninera 100
3 Agincourt ... 102|7 Ojibway 103
4 Judge Judy... 110|
SEVENTH RACE—Six furlongs; purse, $600; claiming; for 3-year-olds and upward.
1 Dominant Miss 103|5 *Sweeprush .. 103
2 Run. Water... 113|6 Click 116
3 Magnifico ... 110|7 *In High 103
4 Open Hearth.. 116|
EIGHTH RACE—One and one-sixteenth miles; purse, $600; claiming; for 3-year-olds and upward.
1 Ricciardo .... 116|5 *Noelwood ... 111
2 *Field Goal.. 106|6 Billy Champ.. 116
3 Easy .... 116|7 Too Late 105
4 Prestige ..... 110|
*Apprentice allowance claimed.
Weather, clear; track, fast.

Devonshire Results

(Associated Press.)

FIRST—Six furlongs; purse, $600; claiming; for 3-year-olds and upward.
Saint Louis, 104 (Seabo) 33.40 15.65 7.10
*Serving Lad, 104 (Mattioli).... 9.15 4.90
Daisy Cutter, 108 (Rose) 3.60
Kopeck, Hogarty, Bel Ora, Sorcery, Toytown, Lace Shawl, Robot and *Transpose also ran. Time, 1:12. *Field.

SECOND—Six furlongs; purse, $600; claiming; Canada Building; for 3-year-olds and upward; Canadian-foaled.
Rock Crest, 118 (Thomas). 6.45 3.90 3.10
Candyman, 115 (Mann) 7.20 3.95
Milestone, 110 (Dougherty) 11.15
Prince Rupert, Babe Gaiety, Candy Pot, Freethinker and Wentworth also ran. Time, 1:13 4-5.

THIRD—Five and one-half furlongs; purse, $600; allowances; for 2-year-olds.
Crout au Pot, 105 (Madeley) 56.40 15.60 6.60
Jere, 112 (Gooler) 3.70 3.55
Hussar, 108 (Dougherty) 11.20
Hereward, Mindreader, *Gray Chink, Sangaff, Polly B. and Candle Fly also ran. Time, 1:05 2-5.

FOURTH—Six furlongs; purse, $600; claiming; for 3-year-olds and upward.
Dark War, 98 (Paradise) 29.70 10.20 6.40
Mild, 107 (Mattioli) 4.35 3.15
Song Hit, 117 (Burger) 3.50
Hell Diver, Paul T., Boscobel, Allanah, Crackle and Semester also ran. Time, 1:11 1-5.

FIFTH—One and one-sixteenth miles; purse, $800; claiming; for 3-year-olds and upward.
Live One, 115 (Townrow).... 9.35 4.20 3.00
Bright Beauty, 99 (Mattioli) 3.80 2.85
Representative, 105 (Vercher) 2.70
Banderlog and Espinetta also ran. Time, 1:45 2-5.

SIXTH—One and one-sixteenth miles; purse, $600; claiming; for 3-year-olds.
Rome Vennie, 106 (Paradise) 4.55 3.40 2.60
Swaggerstick, 107 (Mattioli)..... 3.10 2.55
Darkling, 111 (Madeley) 3.20
Stimble, Avail, Kaloia and Archwood also ran. Time, 1:46 1-5.

SEVENTH—One and one-sixteenth miles; purse, $600; claiming; for 4-year-olds and upward.
Pan, 115 (G. Pruchnicki). 12.00 6.40 4.00
Jeanne Wachs, 110 (J. McCoy).. 8.30 4.60
Carylden, 112 (N. Foden) 4.05
Dark Sini, Oslo, On Leave, Dark Altos, Air King and Double Fare also ran. Time, 1:46.

Saratoga Results.

(Associated Press.)

FIRST—Five and one-half furlongs; purse, $600; the Schroon Lake Claiming; for 2-year-olds.
Easy Come, 108 (R. Jones)... 4-1 8-5 4-5
Kyso, 105 (V. Kammar) 12-1 6-1
If Ida, 115 (J. Gilbert) 8-5
Inflate, Caloric, Miss Glace, Ruff Stuff, Flag Boy, God o' War, Night Sprite, Running Heel, Border Knight and Easy Sailing also ran. Time, 1:09.

SECOND—About 2 miles; purse, $700; the Mount Gregory Steeplechase; conditions; for 4-year-olds and upward.
Irish Bullet, 149 (R. McKinney) 4-5 1-5 out
Spar, 143 (C. Eagan) .... 2-1 out
Hieaway, 135 (W. Hunt) .... out
Blot also ran. Time, 4:25.

THIRD—Wilson mile; purse, $600; the Hague Claiming; for 3-year-olds and upward.
Flying Cherokee, 110 (J. Gilbert) 16-5 3-5 1-5
Newgro, 107 (J. Stout) .... 1-4 out
Peach Bud, 101 (S. Hebert) 4-5
Ebb and Flow, Cygnet and Daisaburo also ran. Time, 1:43.

FOURTH—Seven furlongs; purse, $2,000; added; the American Legion Handicap; for 3-year-olds and upward.
Microphone, 105 (S. Coucci)... 8-1 5-2 7-10
Blind Bowboy, 119 (H. Mills)..... 1-2 out
The Darb, 108 (A. Robertson) 3-5
St. Stephens and Canron also ran. Time, 1:27.

FIFTH—Seven furlongs; purse, $600; claiming; for 3-year-olds.
Carbon, 114 (L. Fator) 16-5 6-5 3-5
Transen, 112 (A. Robertson)...... 6-5 3-5
Aunt Marsa, 110 (J. Stout) 3-1
Golden Words, Sweet Beauty, Aileen C., Orlley, Shapfell and Flying Dragon also ran. Time, 1:29 4-5.

SIXTH—Six furlongs; purse, $600; the Pagebrook; conditions; for 2-year-olds.
Earnings, 114 (R. Jones)...... 7-10 1-6 out
The Triumvir, 109 (S. Coucci)..... 1-6 out
Sir Ten, 114 (C. E. Allen) 1-1
Kozak, Shot and Shell, Kumhere and Slipper King also ran. Time, 1:17 1-5.

Racing Selections

Dade Park.

(For fast track.)
1—Fawn Leap, Equilibre, Disa.
2—Two Slipper, Baggage Miss, Curly Head.
3—Tombreau, Jack Howe, All Columbia.
4—Ellice, Pat C., Le Flore.
5—Miss Tulsa, Leros, Desert Call.
6—Flying Cadet, Honey Locust, Major Lanphier.
7—Lady Oldham, Kelso, Mai San.
Best bet—Miss Tulsa.

Cumberland.

(For good track.)
1—Crossing Over, Whirry, Biff.
2—Sublevado, Top Cloud, Rodrack.
3—Redcliffe, Clear Knight, Mordrom.
4—Indianole, Rollick, Wandering Jim.
5—Fife, Ruby Keller, Lenox Avenue.
6—Epidawn, Thymon, Chrysler.
7—Era, Harcard, Westy's Lad.
Best bet—Fife.

Devonshire.

(For fast track.)
1—Circulet, Royal Vintage, Toe Dance.
2—Trigling, Moresoris, Chilliau.
3—Capsheaf, Deduce, Attribute.
4—Gay Parisian, Refiner, Aymond.
5—Khorasan, Clotho, Friend Charley.
6—Major General, Rapscallion, Huraway.
7—Make Believe, Faux Pas, Galahad.
Best bet—Make Believe.

King's Park.

(For heavy track.)
1—Altus Nuba, Cyrano, Shady Rest.
2—Diecast, Varsity, Kittling.
3—Gold Ridge, Astrakhan, Playabit.
4—Imagale, Squeeze Play, Deserve.
5—By Product, Trajectory, Wee Toddler II.
6—Tricycle, Red Grange, Willrain.
7—Zeal, Little Jay, Photograph.
Best bet—By Product.

Saratoga.

(For muddy track.)
1—Contribute, Ladino, Miss Corinne.
2—Abdul II, Ferular, The Awakening.
3—Hadagal, Black Buddy, First Minstrel.
4—Two Tricks, His Way, Boilee.
5—Golden Way, Sun Archer, War Glory.
6—Sir Tristram, Poll Parrot, Sassafras.
Best bet—Golden Way.

Thistledown.

(For fast track.)
1—Bryson entry, Red Riot, Mature.
2—King Halma, Polycron, Hippias.
3—Harry Hieover, Tarpon, Shackelford.
4—Social Climber, The King, Pelaxe.
5—Albert Blanton, Mad A., Oh Yeah.
6—Miss N. Conlan, Chattering, Quetor.
7—Backward Never, St. Jim, Snow Cloud.
8—Spot Pot, Singleam, Chief's Gypsy.
Best bet—Harry Hieover.

Coney Island.

(For fast track.)
1—Monkey Shine, Banset, Lincoln Plaut.
2—Regis Play, Landover, King Today.
3—Volwood, Lanier, Patayette.
4—Jack Murphy, Lady Jay, Cresta Run.
5—I Prevail, Legality, Tatanne.
6—Judge Judy, Ridgeview, Agincourt.
7—Magnifico, Running Water, Open Hearth.
8—Prestige, Easy, Ricciardo.
Best bet—I Prevail.

Chart of Hawthorne Races

(Associated Press, Friday, August 25.)

WEATHER, CLOUDY. TRACK, FAST.

FIRST RACE—Six furlongs. Purse, $800. For maiden 2-year-olds, colts and geldings. Start good. Won driving; place, same. Went to post at 2:16. Off at 2:17. Winner, J. D. Weil's ch. g. (2), by San Utar—Spanish Miss. Trained by M. Griner. Value to winner, $625; second, $100; third, $50; fourth, $25. Time, 0:24 1-5, 0:48 2-5, 1:15 3-5.

Horses	Wgt.	Post	St.	¼	½	Str.	Fin.	Jockeys	Straight
HAMMELL	116	6	3	1^{1}	$1^{1½}$	2^{2}	1^{ns}	Anderson	*$58.89
TWO SONS	116	4	4	$5^{1¼}$	$2^{1½}$	1^{nk}	2^{ns}	Arcaro	44.65
BOY VALET	116	1	11	11	8^{1}	3^{h}	3^{2}	Westrope	1.40
SAUNTER	116	2	5	$8^{1¼}$	4^{1}	4^{1}	4½	Humphries	19.99
WILCO	116	10	1	7½	5½	5^{1}	5½	Pool	2.51
SKIMALONG	116	7	2	2^{h}	6^{h}	6^{h}	6½	S. Renick	9.06
WHY NOT	116	5	9	6^{h}	7^{1}	7^{1}	$7^{1½}$	Wright	5.73
LANDSMAN	116	9	10	9^{h}	11	$8^{1½}$	8^{h}	Tipton	173.15
SILVA	116	8	8	4½	9^{1}	9½	9^{2}	Corbett	*
AIR ACE	116	3	6	10^{1}	10½	10½	10¼	Lewis	260.22
THE MISSOURIAN	116	11	7	3^{h}	3½	11	11	Lowry	37.22

*Field.

Two-dollar mutuels paid—HAMMELL, $119.78, $72.90, $17.20; TWO SONS, $38.58, $12.60; BOY VALET, $2.66.

HAMMELL took command from start, but was steadied on the turn and, holding on gamely after being headed, outfinished TWO SONS in final strides. Latter began to move up on stretch turn slowly, wore down the winner, but weakened and failed to last. BOY VALET, taken up at the start and far back until reaching final quarter, closed with a rush. SAUNTER raced well. WILCO suffered from mild crowding and showed a fair effort. SKIMALONG was in close quarters on stretch turn. THE MISSOURIAN tired.

SECOND RACE—Six furlongs. Purse, $800; claiming. For 3-year-olds and upward. Start good. Won easily; place, driving. Went to post at 2:43. Off at 2:44½. Winner, E. E. Major's ch. g. (5), by Peter Quince—Fair Bet. Trained by owner. Value to winner, $625; second, $100; third, $50; fourth, $25. Time, 0:24, 0:47 4-5, 1:14.

Horses	Wgt.	Post	St.	¼	½	Str.	Fin.	Jockeys	Straight
BILL ORANGE	108	8	3	3^{1}	1^{nk}	$1^{1½}$	$1^{1½}$	Davis	$6.15
CHESNEY	106	10	8	4^{1}	$3^{1½}$	2½	2^{3}	Brasfield	15.86
ALLENS	103	6	4	1^{1}	$2^{1½}$	$3^{1½}$	3^{ns}	Westrope	3.52
SIR ANTHONY	105	3	6	5½	5^{2}	5^{3}	4½	Schutte	1.62
VERY WELL	101	5	2	2^{h}	$4^{1½}$	4^{h}	$5^{1½}$	Harbort	20.51
QUEEN BETH	100	11	7	6^{1}	6^{4}	6^{4}	6½	Saunders	10.33
DUNES	108	4	1	$7^{1½}$	7^{3}	7^{3}	7^{3}	Lowry	9.02
MILITIA	97	2	11	11	9½	8^{1}	8^{4}	Ruder	194.67
UFORME	103	1	5	10^{4}	8^{3}	9^{2}	9½	Dronett	51.37
ACTIVE AMERICAN	97	7	9	8^{h}	11	10^{1}	10^{3}	Tipton	*99.68
BROTHER BEN	110	9	10	$9^{1½}$	10^{1}	11	11	Anderson	*

*Field.

Two-dollar mutuels paid—BILL ORANGE, $14.30, $8.96, $5.58; CHESNEY, $13.06, $7.48; ALLENS, $4.32.

BILL ORANGE began fast, raced wide while following the pace and, easily disposing of ALLENS, won thereafter. CHESNEY lost ground from an outer post position, moved up when entering stretch, but did not menace winner. ALLENS had speed, saved ground and weakened in final drive, but outstayed SIR ANTHONY. Latter, under strong urging the final three-eighths, could not get up. VERY WELL had no mishaps. QUEEN BETH lost ground. MILITIA began very slowly.

THIRD RACE—Six and one-half furlongs. Purse, $800; claiming. For 4-year-olds and upward. Start good. Won easily; place, driving. Went to post at 3:10. Off at 3:10. Winner, J. V. Stewart's br. g. (4), by Archaeic—Red Cross IV. Trained by owner. Value to winner, $625; second, $100; third, $50; fourth, $25. Time, 0:24 4-5, 0:47 3-5, 1:12 1-5, 1:19.

Horses	Wgt.	Post	St.	¼	½	Str.	Fin.	Jockeys	Straight
RENEWED	113	7	2	2^{1}	$1^{1½}$	1^{2}	1^{1}	Tipton	$5.11
LAMP BLACK	110	1	1	1^{1}	2½	2^{h}	2^{1}	Malzan	17.82
MARTIE FLYNN	113	8	6	5^{1}	3^{h}	3^{2}	3^{h}	Westrope	1.22
GOLDEN SUN	113	5	3	4½	5^{2}	5^{2}	4^{ns}	Lowry	10.64
FIDDLER	115	6	5	3½	4^{h}	4½	5^{2}	Decamillis	3.16
DURVA	108	2	4	6^{2}	6^{4}	6^{2}	6^{2}	Dronet	181.00
TOWER	113	3	8	7^{1}	7^{3}	7^{1}	7^{1}	Harbort	20.06
PORTMANTEAU	115	4	7	8	8	8	8	Lewis	41.27

Two-dollar mutuels paid—RENEWED, $12.22, $6.02, $3.30; LAMP BLACK, $12.78, $4.64; MARTIE FLYNN, $2.50.

RENEWED, much the best and under strong restraint until reaching final three-eighths, took command quickly and, shaken up in stretch, maintained fine speed to end. LAMP BLACK began fast and had speed, could not withstand winner and, after bearing out badly when entering stretch, held on fairly well. MARTIE FLYNN lost ground throughout and weakened in closing eighth. GOLDEN SUN, bumped at stretch turn, went well when clear. FIDDLER had no mishaps. DURVA was weakly ridden.

FOURTH RACE—Five and one-half furlongs. Purse, $800; claiming. For 2-year-old fillies. Start good. Won driving; place, same. Went to post at 3:34. Off at 3:36½. Winner, E. R. Bradley's b. f. (2), by Sir Galahad III—Home Star. Trained by W. Hurley. Value to winner, $625; second, $100; third, $50; fourth, $25. Time, 0:23 4-5, 0:47 4-5, 1:00, 1:07.

Horses	Wgt.	Post	St.	¼	½	Str.	Fin.	Jockeys	Straight
BENEVOLENCE	108	10	4	$2^{1¼}$	2^{2}	2^{2}	$1^{¾}$	Westrope	$3.05
MUMSIE	108	1	1	1^{1}	1^{2}	1^{nk}	2^{2}	Tipton	2.06
JESTING QUEEN	111	11	7	$4^{1½}$	4^{2}	3^{1}	3^{4}	Anderson	5.34
HER GOLD	110	2	5	$6^{1½}$	6^{h}	$5^{1¼}$	4½	S. Renick	*40.51
COEQUAL	113	3	8	5½	$5^{1¼}$	4^{h}	5½	Wright	7.01
MAD PASSION	103	6	2	7^{2}	$7^{1½}$	7^{h}	$6^{1¼}$	Lowry	*
PARA FOUR	108	4	6	9^{1}	9^{2}	8^{1}	$7^{1¼}$	Lewis	18.51
LAST ROMANCE	113	9	9	8^{1}	8½	9^{1}	8½	Richard	27.23
AMSCRAY	113	5	11	11	$10^{1¼}$	10^{2}	9^{h}	Schutte	23.15
OUR ROSE	108	8	3	3½	$3^{1¼}$	6^{h}	10^{1}	Corbett	21.46
TALLULAH	113	7	10	10^{h}	11	11	11	Pool	57.48

*Field.

Two-dollar mutuels paid—BENEVOLENCE, $8.10, $4.22, $2.74; MUMSIE, $4.18, $2.72; JESTING QUEEN, $4.06.

BENEVOLENCE, briskly shaken up when approaching the stretch, moved to the leader fast nearing final eighth and, getting to front, bore over, forcing back MUMSIE and preventing a much closer finish. MUMSIE had fine speed, surrendered the lead soon after reaching final eighth, but was going well when forced back in final thirty yards, and but for it, would have been closer up. JESTING QUEEN had to lose ground on the turn and closed well in a good performance. HER GOLD also lost ground. COEQUAL could not get up. OUR ROSE had early speed.

FIFTH RACE—One and one-sixteenth miles. Purse, $1,000; allowances. The Elk Grove. For 3-year-olds and upward. Start good. Won easily; place, driving. Went to post at 4:01. Off at 4:01. Winner, E. R. Bradley's b. g. (3), by Black Toney—Badoura III. Trained by W. Hurley. Value to winner, $700; second, $150; third, $100; fourth, $50. Time, 0:25 2-5, 0:49 4-5, 1:33 3-5, 1:38 4-5, 1:45 4-5.

Horses	Wgt.	Post	St.	¼	½	¾	Str.	Fin.	Jockeys	Straight
BOBSLED	100	3	4	$2^{1½}$	2^{1}	2^{2}	$1^{1½}$	$1^{2½}$	Westrope	$0.77
LEMON HILLS	106	6	2	3^{1}	$3^{1½}$	$3^{1½}$	$2^{1½}$	2^{2}	Humphries	3.14
YONKEL	106	1	5	$5^{1½}$	5^{h}	4^{h}	3^{h}	3^{h}	Wright	12.90
UNENCUMBERED	106	2	3	1^{1}	1^{1}	1^{1}	2^{h}	4^{10}	Tipton	7.69
DAMASCENE	106	4	6	6	6	6	6	5^{h}	Lewis	14.39
JIM DANDY	111	5	1	4^{2}	4^{2}	5^{3}	5^{2}	6	Decamillis	58.93

Two-dollar mutuels paid—BOBSLED, $3.54, $2.62, $2.20; LEMON HILLS, $3.46, $2.88; YONKEL, $3.74.

BOBSLED, much the best and rated along under snug restraint for three-quarters, easily wore down UNENCUMBERED and, continuing strong, was safe from LEMON HILLS. Latter, also under strong restraint for three-quarters, responded to mild pressure, but did not threaten the winner. YONKEL, far back for five-eighths, made up ground slowly thereafter. UNENCUMBERED had good speed from the start and weakened badly after being headed in last three-sixteenths. JIM DANDY bore out on the far turn and was far back thereafter. DAMASCENE was badly outrun.

SIXTH RACE—One and one-sixteenth miles. Purse, $800; claiming. For 4-year-olds and upward. Start good. Won ridden out; place, driving. Went to post at 4:26. Off at 4:26. Winner, J. Howard's b. h. (7), by The Porter—Dream of Allah. Trained by Jack Howard. Value to winner, $625; second, $100; third, $50; fourth, $25. Time, 0:24 4-5, 0:48 2-5, 1:13 1-5, 1:39 2-5, 1:46 2-5.

Horses	Wgt.	Post	St.	¼	½	¾	Str.	Fin.	Jockeys	Straight
ISLAM	112	2	2	4½	4^{1}	$4^{1¼}$	1^{1}	$1^{2½}$	Corbett	$1.70
SAD KNIGHT	105	7	4	5^{1}	5½	6^{2}	2^{nk}	2^{h}	Lowry	28.49
HILLSBOROUGH	110	4	6	6^{nk}	6^{2}	5½	5½	3^{1}	Wright	3.70
SALISBURY	109	1	1	1½	2^{1}	2½	$3^{1¼}$	$4^{1½}$	Brasfield	21.52
FOXIANA	99	3	4	$3^{1¼}$	$3^{1¼}$	$3^{1¼}$	4^{h}	$5^{1¼}$	Tipton	2.26
HYMAN	105	5	3	2^{1}	1^{1}	1^{1}	6^{12}	6^{12}	Ruder	9.29
MONK'S FIRST	102	6	7	7	7	7	7	7	Vail	170.73

Two-dollar mutuels paid—ISLAM, $5.40, $3.66, $2.50; SAD KNIGHT, $13.20, $5.28; HILLSBOROUGH, $3.14.

ISLAM, on inside for three-quarters, was swung to outside quickly when entering stretch, easily wore down the leaders when straightened up and won drawing out. SAD KNIGHT raced wide the final half mile and weakened after moving up fast when approaching the closing eighth, but outstayed HILLSBOROUGH. Latter, a good distance back for three-quarters, saved ground when standing pressure gamely in stretch. SALISBURY weakened.

SEVENTH RACE—One and one-sixteenth miles. Purse, $800; claiming. For 4-year-olds and upward. Start bad. Won easily; place, driving. Went to post at 4:54. Off at 4:59. Winner, E. L. Kelley's b. g. (4), by Busy American—Wake Up. Trained by S. J. Kelley. Value to winner, $625; second, $100; third, $50; fourth, $25. Time, 0:25 2-5, 0:49 4-5, 1:14 3-5, 1:41 3-5, 1:48 4-5.

Horses	Wgt.	Post	St.	¼	½	¾	Str.	Fin.	Jockeys	Straight
ST. NAZAIRE	110	11	2	$1^{1½}$	1^{2}	1^{2}	1^{1}	$1^{1½}$	Lowry	$5.95
TRIESTE	105	1	1	3½	3½	2½	$2^{1½}$	$2^{1½}$	Balaski	50.43
PING COATES	115	7	9	$9^{1½}$	9^{1}	$7^{1½}$	4^{3}	3^{2}	Saunders	2.87
WATERPORT	105	8	10	10	$8^{1¼}$	5^{1}	$3^{1¼}$	4½	Westrope	2.98
DOWAGIAC	115	10	5	8^{h}	5^{h}	6½	5^{h}	5^{2}	Schutte	3.90
SKIDMORE	110	9	8	7^{2}	7^{h}	8^{h}	7^{2}	$6^{1¼}$	Dronet	*53.54
BETON	115	4	4	$5^{1¼}$	4^{1}	4½	$6^{1¼}$	7^{3}	Arcaro	22.73
SUBTLETY	110	2	6	$6^{1¼}$	10	9^{h}	9^{2}	8^{2}	Tipton	18.27
RED SPIDER	110	5	7	4½	2^{1}	3^{h}	8^{2}	9^{3}	Vail	186.88
LAPIDARY	110	3	3	2½	$6^{1¼}$	10	10	10	Davis	12.22
HARUM SCARUM	105	6	Left at post						Ruder	*

*Field.

Two-dollar mutuels paid—ST. NAZAIRE, $13.90, $7.46, $4.32; TRIESTE, $44.70, $21.10; PING COATES, $3.74.

ST. NAZAIRE, away fast and rated along to the final five-sixteenths, came away fast on the stretch turn and weakened in the late stages, but held TRIESTE safe. The latter, well up from the start, saved ground in the late stages and also weakened near the end. PING COATES, away slowly and far back for three-quarters, raced wide while making up ground thereafter. WATERPORT made up ground slowly after reaching the final half mile and weakened in the last sixteenth. DOWAGIAC had no mishaps. RED SPIDER almost lost his rider at the start and had early speed.

EIGHTH RACE—One and one-sixteenth miles. Purse, $800; claiming. For 3-year-olds. Start good. Won driving; place, same. Went to post at 5:24. Off at 5:24½. Winner, F. B. Barsa's b. c. (3), by John P. Grier—Hiker. Trained by C. Koerner. Value to winner, $625; second, $100; third, $50; fourth, $25. Time, 0:25, 0:49, 1:13 4-5, 1:40, 1:47 2-5.

Horses	Wgt.	Post	St.	¼	½	¾	Str.	Fin.	Jockeys	Straight
HOBNAIL	103	5	3	3^{1}	$3^{1½}$	1^{1}	2^{4}	1^{ns}	Lowry	$9.25
SPARTAN LADY	102	4	4	8^{1}	4^{h}	3^{2}	1^{h}	2^{4}	Westrope	1.66
UPON	104	6	11	11	10^{1}	6^{1}	$3^{1¼}$	$3^{1¼}$	Dronet	11.35
MR. SWIFT	109	9	8	9^{4}	8½	8^{h}	$5^{1¼}$	4^{ns}	Judy	14.06
CRAPSHOOTER	112	10	7	6^{h}	$7^{1¼}$	$4^{1½}$	4^{2}	5^{4}	Wright	2.37
KNOWLEDGE	104	11	10	10½	11	9^{2}	6^{2}	6^{2}	Stuller	17.92
PRINCE SULIEMAN	106½	1	9	$7^{1½}$	6^{h}	7^{h}	7^{2}	7^{4}	Fields	*30.58
SUFFOLK	110	2	1	5^{1}	5^{h}	10^{2}	9^{3}	8^{1}	Schutte	18.03
MEROVECH	99	7	5	2^{2}	$2^{1½}$	2^{h}	8^{2}	9^{3}	Tipton	*
LEO M.	99	3	2	4½	9½	11	10^{1}	$10^{1¼}$	Ruder	*
CONSCISUS	102	8	6	1¼	1^{1}	$5^{1¼}$	11	11	Balaski	62.05

*Field.

Two-dollar mutuels paid—HOBNAIL, $20.50, $7.74, $5.10; SPARTAN LADY, $4.18, $3.68; UPON, $5.44.

HOBNAIL, rated close to the pace, took command slowly on the stretch turn and, holding on with determination after being headed by SPARTAN LADY, outfinished the latter in the final strides. SPARTAN LADY, probably best and sharply impeded by CRAPSHOOTER when entering the back stretch, worked her way to the front gradually, but faltered in the closing stride. UPON, far back for five-eighths, made up ground thereafter. MR. SWIFT lost ground and also closed well.

Coney Island Results.

(Associated Press.)

FIRST—Five and a half furlongs; purse, $600; claiming; 2-year-old maiden fillies.
Phil Wex, 112 (Hernandez) .. 7.30 4.20 3.00
Gracious Lady, 108 (South) 3.00 2.40
Cherry Lass, 108 (Louman) 3.40
Miss Universe, Girls Memory, *Lulu Bay, Daisy R., *Jay Jane, *Forest Avenue, Illusory, All Red, Pidge also ran. Time, 1:07 2-5. *Field.

SECOND—Six furlongs; purse, $600; claiming; 3-year-olds and upward.
Ocean Flight, 110 (South) .. 6.60 2.80 2.60
Lonell, 103 (Marshall) 3.00 2.60
Blithe, 103 (Reno) 3.60
Golden Deeds, Wise Cross, Dodiodo, Racketeer, Fair Wanda, *Marmitina, *Jenny Gal, Water Lad, *Red Note also ran. Time, 1:12 3-5. *Field.

THIRD—Five and a half furlongs; purse, $600; claiming; 2-year-olds.
Legionary, 107 (Springer).. 3.40 3.00 2.60
*Blind Brook, 114 (Martin)..... 7.00 3.80
Lady Evelyn, 107 (McDermott) 5.80
Enigmatic, *Dozeless, *Canonazo, Inspection, Brilliant Lass, Little Bubbles, Gertie, Courland also ran. Time, 1:06.
*Field.

FOURTH—Six furlongs; purse, $600; claiming; 3-year-olds and upward.
Tabaku, 103 (Tilden) 9.00 5.60 4.60
Dollar Princess, 110 (Groos) 3.80 3.80
Nuhat, 103 (Martin) 6.40
Billies Orphan, Kai Finn, Chipola, Oscaloosa, Shadow Dawn, Murphys Luck also ran. Time, 1:11 3-5.

FIFTH—Six furlongs; purse, $600; claiming; 3-year-olds and upward.
Thistle Ann, 110 (Laidley)...6.40 3.00 3.00
Black Comet, 113 (Bagur)........ 4.20 3.80
Bob Custer, 113 (Morrison)........... 7.60
Dorita, Essential, Guidess, Osee, Mountain Man also ran. Time, 1:12 3-5.

SIXTH—One and one-quarter miles; purse, $600; claiming; for 3-year-olds and upward.
Constance Ann, 102 (Young) 4.20 2.60 2.20
Sweet One, 107 (J. O'Malley) 3.20 2.20
Thistle Fyrn, 107 (O. Laidley) 2.20
Clownish, Ormontime and Flagg Porter also ran. Time, 2:04 1-5.

SEVENTH—One and one-eighth miles; purse, $600; claiming; for 3-year-olds and upward.
Red Boot, 110 (H. Louman) 6.20 3.20 2.80
Kadiak, 117 (D. Fowler) 4.60 4.00
*Miss Burke, 105 (O. South) 5.00
Sport Marvel, *Espy B., Newburger, Ever Faithful, Sharon, Dr. Becker, Nina Louise and Thistle Dee also ran. Time, 1:53.
*Field.

Devonshire Entries

(Associated Press.)

FIRST RACE—Six furlongs; the Detroit Leland; purse, $600; claiming; for 3-year-olds and upward (Canadian foaled).
1 †Royal Vintage 106|5 Young Kitty.. 101
2 Toe Dance.... 114|6 Canny Age.... 113
3 Lady Marnock 103|7 *Sugar Jar.... 92
4 Circulet ...... 118|8 †Bald Crest.... 106
†Erindale Stable entry.
SECOND RACE—Five and one-half furlongs; purse, $600; allowances; the Fort Shelby; for 2-year-olds.
1 Smoke .... 110|5 Merely 110
2 Candy Feast.. 103|6 Glen Lily 105
3 Chillad ...... 110|7 Moresoris 107
4 †Trigling ..... 107|8 *Speedy Girl... 107
†H. C. Hatch and J. C. Milan entry.
THIRD RACE—Six furlongs; purse, $600; claiming; the Book Cadillac; for 3-year-olds and upward.
1 Attribute .... 106|5 Capsheaf 100
2 Lady Menifee. 108|6 Flighty Anna.. 101
3 Mama's Choice 106|7 Deduce 110
4 Golden Fate.. 111|
FOURTH RACE—One and one-sixteenth miles; purse, $600; claiming; the Coony Smiths; for 3-year-olds and upward (Canadian foaled).
1 Pat Gaiety .... 110|5 Gay Parisian. 110
2 *G. E. Miller.. 107|6 †By the Sea.... 100
3 K. O'Connor... 110|7 Aymond 112
4 †Refiner ...... 108|
†Thorncliffe Stable entry.
FIFTH RACE—One and one-sixteenth miles; purse, $600; the Bucky Harris Handicap; for 3-year-olds and upward.
1 Stealingaway.. 101| 6 Fly At 108
2 Khorasan .... 116| 7 ‡Easter Hatter 108
3 Friend Charley 114| 8 Shadywell 102
4 †Clotho ...... 116| 9 ‡Redress 108
5 †Projectile .... 109|10 Magyar 112
†C. V. Whitney entry.
‡H. C. Hatch entry.
SIXTH RACE—One and one-sixteenth miles; purse, $600; claiming; the Finale; for 3-year-olds and upward.
1 Polar Brush.. 104|5 †White Thorn. 111
2 Even Stephen. 103|6 Huraway 116
3 †Maj. General. 112|7 Wrackell 112
4 Rapscallion .. 106|8 Morality 100
†C. Smythe and W. G. Campbell entry.
SEVENTH RACE—One and one-half miles; purse, $600; claiming; the Au Revoir; for 4-year-olds and upward.
1 *Fair Dawn... 99|5 Faux Pas..... 110
2 Galahad ..... 113|6 Tarnish 109
3 Make Believe.. 106|7 Sam Pass..... 106
4 *Pacheco ..... 101|8 The Tout..... 108
*Apprentice allowance claimed.
Weather, clear; track, fast.

Cumberland Results.

(Associated Press.)

FIRST—About 5 furlongs; purse, $300; claiming; maiden 2-year-olds.
Claque, 109 (Sherry)........4.40 3.50 3.10
Dunwin, 112 (Pierce) 3.80 3.70
†Baywrack, 107 (Wisner) 3.00
Pretension, Ebony Torch, Jennie Grant, Sue W. †Miss Field also ran. Time, 1:00.
†G. C. Overcass and J. D. Baker entry.

SECOND—About 6½ furlongs; purse, $300; claiming; all ages.
Considerate, 116 (Cruz) ..10.40 3.80 2.50
Sublevado, 121 (Shanks) 2.80 2.20
Most Always, 111 (Tromberio) 2.40
Merry Miss, Marie Getz, Pimochio, Rush, Ultra Lady also ran. Time, 1:27 2-5.

THIRD—About 6½ furlongs; purse, $300; claiming; 3-year-olds and upward.
Handley, 112 (Yingling) 17.80 4.90 3.10
Golden Princess, 102 (Sage).... 3.30 2.90
Peach Basket, 105 (Wisner) 5.00
Black Dreams, Grand Wood, Vacant, Gertie R. Upset Em also ran. Time, 1:27 2-5.

FOURTH—About 6½ furlongs; purse, $300; claiming; 3-year-olds and upward.
Blaze By, 115 (Cruz) 6.60 4.00 2.70
Mordrom, 115 (Parker) 5.40 3.50
Harvard (G. Hicks) 4.10
Aga Carron, Rhodius, Noajoyce, Rodrack, Radial, Small Change also ran. Time, 1:27.

FIFTH—About 5 furlongs; purse, $300; the Algonquin Hotel; all ages.
N. Grace, 110 (Tromberio). 10.30 3.90 2.50
Steelton, 117 (Parker) 7.50 3.10
Rock Sun, 107 (Lauch) 3.00
Jealous Fool, Porterette, Hagerstown, Indianole, Little Wing also ran. Time, 0:57 2-5.

SIXTH—About 1 1-16 miles; purse, $300; claiming; 3-year-olds and upward.
Light Breeze, 105 (Wisner).71.70 27.20 7.10
Miss Catalan, 110 (Tromberio).4.70 3.90
Aella, 103 (Cruz) 3.20
Sandy Man, Ruby Keller, Noisy Miss, Berber, Lenox Avenue also ran. Time, 1:52 1-5.

SEVENTH—About 1 1-16 miles; purse, $300; claiming; 3-year-olds and upward.
Electric Gaff, 110 (Merritt).18.30 5.60 4.00
Thymon, 110 (Wisner) 4.00 2.80
Brother Johnson, 115 (Hicks) 4.10
Espada, Era, Frances Cooper, Grey Belle, Dark Amber also ran. Time, 1:52.

King's Park Entries.

(Associated Press.)

FIRST RACE—Six and one-half furlongs; purse, $300; claiming; for 3-year-olds and upward.
1 Cut Short.... 103| 9 Big Blue..... 110
2 Shandygaff .. 115|10 My Constance 108
3 Balai D'Or .. 110|11 *Observation.. 103
4 Mr. Peck..... 106|12 Altus Nuba.. 105
5 Century Lass. 103|13 Shady Rest... 110
6 Carolyn B'ker. 108|14 Cloido 110
7 Monks Fox... 108|15 Wm. Allen Jr. 105
8 Charlie's Girl. 110|16 Cyrano 112
SECOND RACE—Six and one-half furlongs; purse, $400; claiming; for 3-year-olds and upward; foaled in Canada.
1 Chat. Queen... 108| 9 Spring Violet. 103
2 Diecast ...... 110|10 Lorraine M... 102
3 Kittling ..... 111|11 Barsity 110
4 Rideau ...... 110|12 Logwood 117
5 Colored Artist 108|13 Ferry of Fate 110
6 Money Man... 102|14 Rambling K'e 102
7 Chaste Morn.. 105|15 Ruby Stone... 97
8 Yvonne M..... 102|16 Anoka 110
THIRD RACE—One and one-eighth miles; purse, $400; claiming; for 3-year-olds and upward.
1 Gold Ridge.... 109| 7 Baun Boy ... 101
2 Austerlitz II.. 109| 8 Interior 107
3 Oregon Fir.... 109| 9 Suranto 104
4 *My Betty.... 102|10 Fourth Ward. 106
5 Sidney G. .... 109|11 Playabit 109
6 Ham .... 109|12 Astrakhan .. 107
FOURTH RACE—One mile and 50 yards; purse, $400; claiming; the Montreal; for 3-year-olds and upward.
1 Wood God.... 109|4 Imagale 102
2 Risneur ...... 105|5 Squeeze Play. 111
3 Deserve ..... 109|6 Egad 108
FIFTH RACE—Six and one-half furlongs; purse, $400; claiming; for 3-year-olds and upwad.
1 Bright Pat'rn 110| 6 Trajectory ... 115
2 Sir Michael.. 107| 7 Slewfoot 107
3 By Product.. 115| 8 Lady Chil'ee.. 105
4 Style Corner. 110| 9 Eleusazon ... 110
5 Fair Sun .... 113|10 Wee Todd. II. 110
SIXTH RACE—Six and one-half furlongs; purse, $300; claiming; for 3-year-olds and upward.
1 Londsun ..... 110| 9 Pottery 106
2 Dakol .... 110|10 Strenuous .. 105
3 *Pair Winner 103|11 Red Grange.. 115
4 Captains Girl. 108|12 Willrain 108
5 Hipaloma .... 110|13 Cliftons Lass. 113
6 Tricycle ..... 115|14 Irish Pearl.... 110
7 High Player.. 115|15 Maemere 110
8 Glory B. .... 106|16 Your Flag ... 108
SEVENTH RACE—Seven furlongs; purse, $400; claiming; for 3-year-olds and upward.
1 Irish Sphere.. 104| 9 Zeal 113
2 Little Jay.... 116|10 River Lee.... 109
3 Fair Blanche.. 111|11 Column Right 111
4 Raffles Ch'ce 102|12 Photograph .. 111
5 Foggy Dew.... 102|13 Sue Jones.... 106
6 Appellant ... 104|14 Bobby Folsom 111
7 Changeable... 106|15 Brilliant Bud 111
8 Fidele ...... 106|16 Go Easy 109
*Apprentice allowance claimed.
Weather, raining; track, heavy.

Dade Park Results.

(Associated Press.)

FIRST—Six furlongs; purse, $500; claiming; for 3-year-olds and upward.
Benefit, 115 (Fowler).... 13.82 2.40 2.64
Morgil, 115 (Carroll) 2.18 2.34
Stabilizer, 110 (Hanka) 9.22
Seventeen Sixty, Emmaline H., Miss Sorority, Kranella, R. K. Girl also ran. Time, 1:12 3-5.

SECOND—One mile; purse, $500; claiming; for 3-year-olds and upward.
Highest Point, 110 (Carroll) 4.30 3.02 3.08
Dark Ayr, 110 (Pool) 4.50 3.92
Curry Girl, 100 (Miller) 9.18
Free Helen, Terry Lad, Shasta Mint, Drury, Allegretto, El Galivan, Marble Illusion, Fair Billy, Lucky Pal also ran. Time, 1:40.

THIRD—One mile; purse, $500; claiming; maidens; for 3-year-olds and upward.
Aida's Pal, 105 (Finnerty). 4.86 3.30 2.44
Circean, 100 (Carroll) 4.46 2.56
Kaposia, 100 (Montgomery) 3.00
Sweet Joe, Fast Colors, Golden Moth, Try Wright, Nowski, Big Slam, Americus, Coletown, Flying Thor also ran. Time, 1:39 4-5.

FOURTH—Five and a half furlongs; purse, $600; claiming; for 2-year-olds.
Galeway, 107 (Meadows). 14.16 4.36 3.50
Rego, 104 (Hendricks) 3.20 2.76
Mr. Bun, 115 (Pool) 4.36
Home Rule, Terrain, Lucky Amelia also ran. Time, 1:06.

FIFTH—Six furlongs; purse, $600; claiming; 4-year-olds and upward.
Run On, 111 (Boganowski)..3.70 2.62 2.54
Al Green, 106 (Hendricks)........ 3.10 3.60
Anny J, 101 (Bernard) 9.20
Silver Wave, Morush, Jack Howe also ran. Time, 1:12 2-5.

SIXTH—Six furlongs; purse, $500; claiming; 3-year-olds and upward.
G. Storm, 110 (Smith).53.08 26.24 11.50
Draha, 110 (Fisher) 14.20 7.16
Escorun, 110 (Finnerty) 6.04
Helen Green, Score, Lavender Lady, Astute, Crystal Spear, Rugaman also ran. Time, 1:13.

SEVENTH—About 1 mile and 40 yards (Dade Park course); purse, $600; claiming; 3-year-olds and upward.
Tamberlane, 111 (Fowler)..4.50 3.64 2.88
Northern Sir, 111 (Cox) 6.26 3.76
Pangloss, 114 (Pool) 3.12
Charlie Bills, The Mongol, Black Stockings, Boston Common, Last Bid also ran. Time, 1:41 2-5.

Cumberland Entries.

(Associated Press.)

FIRST RACE—About 5 furlongs; purse, $300; the Hagerstown; for 2-year-olds.
1 †Tis Play .... 105| 8 Dress Circle.. 108
2 †Horatio Hugh 108| 9 Sly Haste.... 105
3 Karonite .... 108|10 Biff 116
4 Donald M. .... 108|11 ‡Decorate ... 121
5 Crossing Over. 116|12 ‡Day Past.... 108
6 Whirry ...... 108|13 Arousement... 105
7 Dona Dulcin... 105|14 Nay Nay 105
†Bernard Bond and Mrs. J. Bowes Bond entry.
‡Robert Russel and Mrs. H. V. Canard entry.
SECOND RACE—About 6½ furlongs; purse, $300; claiming; for 3-year-olds and upward.
1 Wild Olive.... 116| 8 *Easter Medal 111
2 *Big Pete..... 106| 9 Rodrack 116
3 Mary's Way... 111|10 Sublevado ... 116
4 *Helens Alibi. 106|11 Merry Miss.. 106
5 Chloedair .... 111|12 *Most Always 106
6 Madame Snob. 106|13 Gayly Boy.... 111
7 Bless Her H... 111|14 Top Cloud... 116
THIRD RACE—Six and one-half furlongs; purse, $300; claiming; for 3-year-olds and upward.
1 Friend .... 110| 8 Gay Pal 110
2 Little Wing... 111| 9 Happy Lope.. 103
3 Clear Knight.. 113|10 Daisy Buck.. 105
4 Wise Kid .... 111|11 Mordrom 110
5 Redcliffe .... 116|12 Royal Lassie. 111
6 Schley B. .... 116|13 Starry 103
7 Spunky ...... 110|
FOURTH RACE—About 5 furlongs; purse, $300; the Fort Cumberland Hotel; for all ages.
1 Granite Pr'ce.. 111| 8 Ultra Play... 111
2 Pimochio .... 103| 9 Steelton 116
3 Wandering Jim 121|10 Small Change 116
4 Espino Queen. 106|11 Indianole 110
5 Rollick ...... 116|12 Radial 111
6 Rustic Cuba.. 106|13 High Lady... 116
7 Henry's D'ter. 100|14 Plum Run.... 111
FIFTH RACE—About 1 1-16 miles; purse, $300; claiming; for 3-year-olds and upward.
1 Ruby Keller... 110|5 Berber 115
2 *Lenox Ave.... 110|6 *Fife 108
3 *Noisy Miss... 106|7 Last Gift.... 118
4 Dark Amber... 110|8 *Dunair 105
SIXTH RACE—About 1 mile and 1 furlong; purse, $300; claiming; for 3-year-olds and upward.
1 Fran. Cooper. 108|6 Trymon 113
2 Espada ...... 113|7 Crossbones .. 113
3 Epidawn .... 113|8 Chrysler 113
4 Bro. Johnson. 113|9 Persian Star.. 108
5 Grey Belle... 108|10 King Bird 113
SEVENTH RACE—One and one-eighth miles; purse, $300; claiming; for 3-year-olds and upward.
1 Shere Khan... 108| 6 Harvard 113
2 Era .... 113| 7 Westy's Lad. 113
3 Gunther ..... 113| 8 Electric Gaff. 108
4 Primlin ...... 108| 9 Light Breeze.. 108
5 Marvelite .... 113|10 Nemerc 103
*Apprentice allowance claimed.
Weather, clear; track, good.

FOR YOUR HEALTHS SAKE
SWIM
MEN AND WOMEN DAILY
OPEN 8 A.M. to 11 P.M.
KIDDIES 25¢
AMBASSADOR HOTEL POOL 40¢

"I'm in Great Shape," Boasts Godwin, Predicting Victory Over Knight Monday

Boxer Shows Good Form In Test

Sends Billy Strickler Through Four Fast Sparring Rounds.

Meanwhile, Opponent Has Speedy Trial and Foresees Success.

BOB GODWIN, the fighting fireman from Herald Harbor and points South, paused in the midst of a strenuous workout yesterday at Herald Harbor in response to a reporter's query.

"Am I in shape?" he grinned. Beads of sweat covered his entire body. He stepped about the heavy bag with the dexterity of a ballet dancer, punching with both hands.

"Am I in shape?" he repeated. "Just look at me. Best shape I was ever in. Feel fine—like I could step out and box Carnera 20 rounds, and beat him, too." Just to show how good he really felt, Godwin stepped into the training ring of his Herald Harbor camp and gave Billy Strickler the fastest four rounds he has ever seen.

Meet in 10-Rounder.

Monday night Godwin meets Joe Knight in a 10-round bout at Twin City Arena. Net proceeds will be donated to the committee in charge of the Firemen's Labor Day Parade to help defray expenses.

"Of course I think I'll beat Knight," he replied, in answer to a direct query. "Why shouldn't I? I always have—except once," he added, rubbing his chin reminiscently.

In the meantime Knight was going through much the same training performance at the Mohawk Club and making much the same prediction regarding the outcome of Monday night's battle.

Uses Only His Right.

Evidently Joe was feeling good. His sweat-covered body glistened in the late afternoon sun, streaming through an open window. While he talked he pounded the heavy bag And with the right fist. His left hung idly at his side. Joe's right has been notoriously weak. Just before his tussle with Joe Banovic, whom he defeated, Knight started working on the right hand. He used nothing else during practice, and when he stepped into the ring with Banovic the improvement was very noticeable.

"I'll surprise Godwin with that right this time. I can hit hard and accurately with it. It's gonna be a valuable asset to me in this fight."

Knight is working from 10 to 15 rounds every day. He spends his time on the road, shadow boxing in the gym, skipping rope, punching the heavy bag and working with his sparring partners. Roy Bailey, a middleweight, is one, and Reds Barry, a heavyweight, another.

How a Light-Heavyweight Championship Contender Prepares for Battle With His Ardent Rival

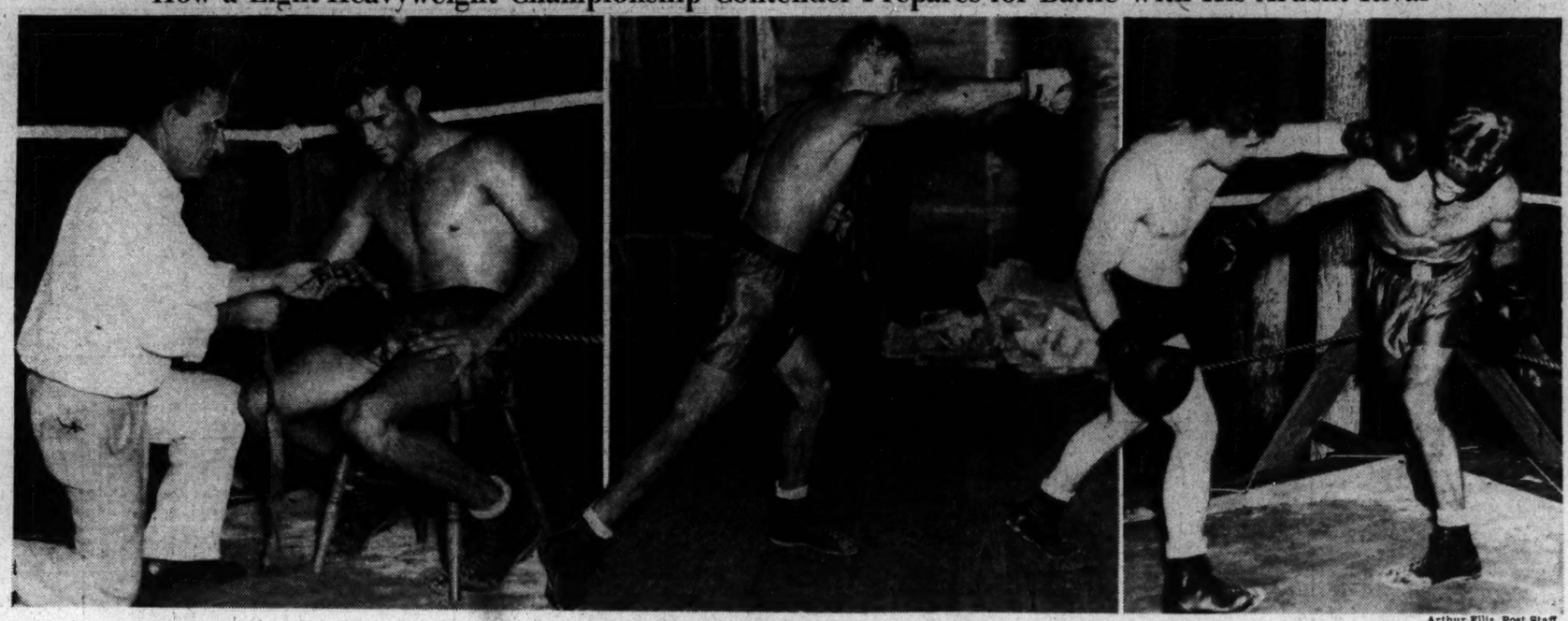

Arthur Ellis, Post Staff.

Bob Godwin has his hands swathed preparatory to a fast workout for his fight Monday against Joe Knight. Pa Godwin, who manages his son, is wrapping the light-heavyweight contender's hands.

Labor on the heavy bag takes the kinks out of Godwin's muscles. That straight right hand that is punishing the bag is the one with which the Florida Flurry hopes to upset his arch-enemy Monday.

Rarin' to fight, Godwin, right, mixes it with his southpaw sparring partner, Billy Strickler. Strickler shoots a left to the head, Godwin rolls and counters with a nice right to the body.

Gino Garibaldi Will Oppose Zaharias

Mat Artists to Meet Next Thursday in Benefit at Griffith Stadium.

RASSLING'S stormy petrels and thrill producers de luxe, George Zaharias and Gino Garibaldi, again are to perform for Washington's mat addicts.

Principals in two of the greatest bouts ever staged under Joe Turner's promotion, these rough-and-tumble artists next Thursday night are to clash in a tie-up that is to devote a fine portion of its gate receipts to the annual Firemen's Labor Day parade fund.

Zaharias Is Unpopular.

Because of recent performances Zaharias, beyond question, has stamped himself as the most unpopular matman ever to stalk into a local ring. Employing allegedly foul tactics in defeating Garibaldi two weeks ago, big George last Thursday not only roughed Ray Steele into a near coma but capped his highly potent performance by tossing Referee Benny Bortnick to the greensward, thereby losing via disqualification and inciting a near riot that was checked by police interference.

Turner promises a crack supporting line-up to this grand finale.

What Young Jockey Will Use Marlboro as Stepping Stone?

MARLBORO, Md., Aug. 25 (Spl.).—What jockey will use the approaching meeting of the Southern Maryland Agricultural Fair Association, beginning Tuesday, to ascend to stardom?

Seven years ago, Raymond (Sonny) Workman, contract rider for Cornelius Vanderbilt Whitney, of New York, and now regarded as one of the aces of American race riders, starred at this track by winning four races in a single afternoon.

That feat attracted horsemen to Workman and the Washington lad proved he had the ability by climbing over Earl Sande, Laverne Fator, Linus McAtee, Frankie Coltiletti, Mack Garner and other stars to gain the highest honors.

Three years ago, Albert John Adams of Baltimore, Md., set the turf world agog by winning ten consecutive races, a new world's record. Adams, while not reaching the heights gained by Workman, nevertheless has proven that boys riding on half-mile tracks can make good if given the opportunity.

More than 30 riders will be available for the sport here, but horsemen are looking for the veteran Johnny Pierce, of Baltimore, Md., who is staging a successful comeback; J. King, R. Watson, Skeets Holland, Glen Haines, A. Accardy, Eddie Benham and R. Wimmer to be the outstanding riders.

With good riders and thoroughbreds available Race Secretary John P. Turner is sure to offer excellent daily programs regardless of weather or track conditions.

Race Not Over, Foes Inform Glascoe

'Your Team Likes a Lot of Winning,' They Reply to His Claims.

NO sooner does Wee Willie Glascoe go out on the limb and onto the record that his Giffs are "in" so far as the Capital City League second half race is concerned, than grumblings and denials are heard all down the line.

"The Griffs win?" is the query raised. "Not while we're in the league."

What is perhaps the most outspoken denial of Mr. Glascoe's bold statement comes in the form of a bulky letter from Carey Maupin, secretary of the Miller Furniture Co. nine. The Millers won the first half, but are well down the list in the second series.

Called Rash Statement.

"Did you ever hear such a large statement from such a little fellow?" writes Carey. "Washington is going to win the American League pennant all right," he continues, "but that part about Willie's team beating the Millers — why, I never heard such a rash statement.

"Perhaps Mr. Glascoe forgets our game in the first half, when we scored six runs in the ninth inning, nosing out the Griffs by a score of 7-to-6. This time the Millers will not joke with them. They'll be so far behind in the ninth inning it won't even be funny.

"Furthermore (Carey's actually beginning to be boastful), if Glascoe's boys do happen to beat us, I'll carry him around the infield 10 times on my back. If a wheelbarrow is obtainable, I'll wheel him home in it."

Interest Is Aroused.

With a quiet, likeable chap like Carey Maupin taking the bit in his teeth and belaying the Griffs with one of the finest verbal lashings heard in a long while, and Tony Burruto willing to wager haircuts and shaves on his American Linen Supply nine, the Capital City League is arousing much interest among sandlotters. Tony's barber shop was crowded from morning until night all week, but the profits were slim. Most of the customers were collecting their free shaves.

Appraised of Maupin's letter, Glascoe elevated his nose to an angle that might be called disdainful and murmured, "Humph! I'll take him up on that, and he can wheel me home in a wheelbarrow after we finish with 'em."

Phoenix Without Game.

Phoenix A. C. is without a game for tomorrow and anxious to schedule a strong opponent. Call Lincoln 5603-J.

Hulls to Decide In Boat Classic

Algonac, Mich., Aug. 25 (AP).—The town of Algonac—boat wise and race wise—gives Hubert Scott-Paine and his challenger, Miss Britain III, but one chance to win the Harmsworth trophy event this year.

That chance, they say, is that Gar Wood's heavy, high-powered Miss America X, will break up under the tremendous throb of her mighty motors when the throttles are opened.

Otherwise, say the men steeped in power boat lore, Miss America will win with her throttles checked Furthermore, they say that Scott-Paine, burly Irish challenger, himself has that idea in mind, and that he hopes to drive Miss Britain through the waters rapidly enough to force Wood to let out his engines to a point that will strain the defender's wooden hull.

Miss Britain in her first trial trip on the St. Clair River showed a burst of speed reliably estimated at above 90 miles an hour. If she can attain a speed of 100 miles in the actual event, say the sages, the larger and more powerful Miss America will be in a precarious situation.

The race therefore becomes a competition between hulls rather than power plants.

Tony Shucco to Fight Griffith September 6

Boston, Aug. 25 (U.P.).—Tony Shucco, Boston heavyweight who recently defeated Lee Ramage, of California, will fight Tuffy Griffith, of Chicago, here September 6, Bobby Burke, former Miami sportsman, now matchmaker at Mechanics Building, announced today.

Griffith has won nine of his last eleven bouts, having lost decisions to only Max Baer and Johnny Risko. He defeated King Levinsky, his fellow townsman, in 1931.

Western Open

Olimpia Fields, Ill., Aug. 25 (U.P.). The fourteen leaders in the first 18 holes of play today in the Western open follow:

MacDonald Smith, Nashville, Tenn., 33—35—68.

Abe Espinosa, Chicago, 35—34—69.

B. Nelson, Texarkana, Tex., 35—35—70.

Joe Paletti, Chicago, 34—38—72.

Ed Dudley, Wilmington, Del., 37—36—73.

R. Guldahl, St. Louis, 36—37—73.

Willie Goggin, Salada Beach, Calif., 35—38—73.

Harry Cooper, Glen Ellyn, Ill., 37—36—73.

Denny Sullivan, unattached, 36—37—73.

Al Huske, Elgin, Ill., 35—38—73.

Ben Hogan, unattached, 36—37—73.

Bob MacDonald, Chicago, 36—37—73.

Gunnar Nelson, Rockford, Ill., 36—37—73.

M. Miller, Noblesville, Ind., 37—36—73.

Brooke Club Anxious.

Brooke Club wants a game for tomorrow, preferably with an out-of-town team. Call Metropolitan 6076.

Chicago Junior Team Wins Way To Finals

Topeka, Aug. 25 (AP).—Chicago swamped the Woodburn, Oreg., team, 20 to 3, today in the semi-finals of the American Legion Western sectional junior baseball tournament to advance to the final round.

Woodward-Lothrop Golf Play Draws 30

More than 30 members of Woodward & Lothrop Co. will compete in a medal handicap golf tournament at the Manor course in Norbeck, Md.

The board of trustees is presenting the Woodward & Lothrop Trophy, which will be contested for annually. In addition to this trophy the winner and runner-up will receive medals.

Play will commence at 7:30, and the following will participate:

Donald Buckingham, 6; W. Ellis, 14; P. Marisco, 17; L. Sebastian, 17; K. Ashford, 18; L. Pagel, 18; L. McCarthy, 19; J. Buete, 20; R. Dodson, 20; J. Anderson, 21; A. Morrisette, 21; J. Jasper, 22; J. O'Donnell, 22; J. Wade, 23; R. Jones, 23; J. Weimer, 23; T. Scrivener, 24; T. Tucker, 25; K. Ford, 21; P. Anderson, 25; R. Harvey, 26; H. Barker, 27; G. Allen, 29; Otterback, 29; W. Nalley, 29; Jenkins, 29; R. Collins, 30; R. Smith, 30; L. Enwright, 30; J. Kinsinger, 30; N. Van der Linden, 30; P. Terry, 30; A. Virts, 30.

Leading Hitters

American League.

	G.	AB.	R.	H.	Ave.
Foxx, Phil	117	454	99	161	.355
Manush, Wash.	121	528	97	181	.343
Simmons, Chi.	123	519	77	177	.341
Kuhel, Wash.	121	483	76	161	.333
Gehringer, Det.	124	504	84	166	.329

National League.

	G.	AB.	R.	H.	Ave.
Klein, Phil.	116	466	79	176	.378
Terry, N. Y.	87	335	54	117	.349
Davis, Phil.	108	379	39	130	.343
Schulm'r, Phil.	90	322	50	106	.329
Piet, Pitts.	102	359	45	117	.326

Runs Batted In.

Foxx, Athletics	126
Simmons, White Sox	106
Gehrig, Yankees	105
Klein, Phillies	105
Cronin, Nats	94

Runs.

Gehrig, Yankees	107
Foxx, Athletics	99
Manush, Nats	97
Martin, Cardinals	96
Swanson, White Sox	89

Hits.

Manush, Nats	181
Simmons, White Sox	177
Klein, Phillies	176
Gehringer, Tigers	166
Appling, White Sox	163

Eagles Want Game.

Anacostia Eagles want a game for today. Call Atlantic 3670-W.

Tribune vs. DeMolay.

National Tribune tossers will engage the DeMolay nine tomorrow at 3 o'clock on the West Ellipse Diamond.

Being in 2 Places At Once IS News

Chestnut Hill, Mass., Aug. 25 (U.P.).—Speaking of being in two places at once.

Miss Elizabeth Ryan, of England and California, teamed with Mrs. Helen Wills Moody, defeated the British team of Miss Dorothy Round and Miss Mary Heeley, 6—2, 7—5, in the national women's doubles tennis championship at Forest Hills, N. Y., today.

At the same time, she and Ellsworth Vines won by default from Miss Virginia Ellis, of Brookline, and Frank H. D. Wilde, of England, in the first round of the national mixed doubles here.

Colored Nines to Open Title Series Today

Play for the colored baseball championship of the city will begin today at the Green Valley Park diamond, Arlington, Va., as the crack Aztec A. C. nine meets the fast Georgetown Athletics at 3 o'clock.

The game will be the first of a 10-game tournament series sponsored by the Washington Tribune, colored weekly newspaper. The second and third games will be played tomorrow with the Hillsdale A. C. and Anacostia Athletics clashing at 1 o'clock and the Washington Royals meeting the Georgetown aggregation at 3:30 p. m.

The tournament contestants are considered the five leading Negro diamond aggregations of the city. All games are to be played at the Green Valley field.

Motorists should cross the Fourteenth Street Bridge to the Columbia pike; then out the highway until the sign for the turn to the park is reached.

Picked U. S. Net Team To Meet Australians

New York, Aug. 25 (AP).—The United States Lawn Tennis Association today announced completion of arrangements for two international team matches in the Middle West, at Chicago and at Cincinnati, immediately following the national singles championships at Forest Hills.

On September 11, teams representing England and Japan will clash in a series of matches at Cincinnati, and on September 12 and 13 picked squads of Australia and the United States will compete at the Onwentsia Club in Chicago.

Plebe Cagesters List Eastern High and Tech

Annapolis, Md., Aug. 25 (Spl.).—Eastern High and McKinley Tech, of Washington, are among five teams assigned dates on the Naval Academy plebe basketball schedule, announced today. All games will be played at the academy.

The schedule:

January 20, Eastern; 27, McKinley Tech.

February 3, Tome School; 10, Perkiomen School, of Perkiomen, Pa.; 17, Hun School, of New Jersey.

Chesapeake Booking.

Chesapeake A. C. has a field available for today and would like to book a game. Call Cleveland 1112.

Espinosa Cards A 62; Has 27 on Final Nine

Akron, Ohio, Aug. 25 (AP).—Al Espinosa, professional at the swanky Portage Country Club, gave par a terrific beating today. He trimmed nine strokes from perfect figures, touring the eighteen holes in 35-27—62.

He beat par only a single stroke on the first nine, but bettered it by eight holes on the homeward journey by rifling in six birdies, an eagle and two pars.

Three members of the club were playing with him and they, together with club officials, said they could find nothing in golf's record books to compare with the eight under par Espinosa showed for the second nine holes.

Government Net Tourney Starts

Play in the annual Government employes' tennis championship tournament will start this afternoon on the Henry Courts. First-round play in the men's singles is scheduled at 2, 3 and 4 o'clock. Second-round play will commence at 4 and continue until after 6. First-round play in the women's singles will start at 4 o'clock.

Men's Singles.

First round, 2 p. m. today—Stocklinski (Patent Office) vs. N. Hoffecker (Agriculture), Ray Porter (R. F. C.) vs. Ted Gorth (Justice), Byron H. Hager (Veterans' Administration) vs. A. A. Tomeiden (Patent Office), G. Kellogg (Agriculture) vs. C. Carvajel (G. P. O.), Maj. J. A. Dorst (War) vs. Joe Reznek (Patent Office), Earl Krickdaum (F. E. R. A.) vs. N. H. Richardson (Agriculture), Leon Sisam (Patent Office) vs. Fred Pierce (State), Harris Ball (Patent Office) vs. H. Arps (Federal Trade), Louis Reznek (I. C. C.) vs. C. L. Freedman (Patent Office), Russell Corman (District) vs. Joe Smith (G. A. O.).

First round, 3 p. m. today—Anthony Latone (District) vs. Leo Rudinowitz (Navy), Charles Drechsler (Agriculture) vs. A. Wise (Justice), H. L. Virnelson (District) vs. Herbert Ford (Treasury), Harry Goldsmith (Patent Office) vs. Frank Carr (District), J. F. Cowler (Tariff Commission) vs. Paul Dentz (Panama Canal), Emerson Ross (F. E. R. A.) vs. Herman Morris (Agriculture), John Lambert (Navy) vs. O. Klavstar (Treasury), Robert Cross (Navy) vs. M. F. Hall (Veterans' Administration), Roy Miller (District) vs. M. F. Silva (Veterans' Administration).

Second round, 4 p. m. today—Frank Shore (Justice) vs. Phil Crowley (I. C. C.), Rex Kranauer (Patent Office) vs. George Betch (Shipping Board), S. Wallenstein (Patent Office) vs. Madison Coe (Treasury), M. L. Levy (Patent Office) vs. A. W. Grant (G. A. O.), Bill Seidel (Treasury) vs. Al Woods (Patent Office), Ben Swenson (Agriculture) vs. Harry Shapiro (Patent Office), George Cardes (Patent Office) vs. B. Chamberlain (Treasury).

Second round, 5 p. m.—P. L. Campbell (Agriculture) vs. Kirk Krouse (G. A. O.).

First round, 5 p. m.—Sam Snyder (Patent Office) vs. John Hunter (NRA), Ivan Edwards (Patent Office) vs. J. W. Baker (Agriculture), Allan Staubler (District) vs. Scott Pollack (Agriculture), Al Diaz (Commerce) vs. August Coster (Agriculture).

Second round, 5 p. m.—Larry Phillips (Treasury) vs. E. Woodward (Library of Congress), Leroy Height (Commerce) vs. Clifton Yeomans (Navy), Hugh Triff (Postoffice) vs. John Brasel (Navy), Frank Kelser (Veterans Administration) vs. Paul Tullar (Agriculture), Harry Surle (Patent Office) vs. H. Wiss (Veterans Administration).

Second round, 6 p. m.—O. Steinhauser (Agriculture) vs. T. Meininger (District), Allan Blade (Treasury) vs. Dave Kisliuck (Patent Office), L. Knight (War) vs. Neil Anderson (District), H. A. Krans (Veterans Administration) vs. Robert Straka (Agriculture), J. Meehan (G. P. O.) vs. A. W. Glassmire.

Women's Singles.

First round, 4 p. m.—Betty Sandler (Agriculture) vs. Mattie Pinette (Commerce), Mary Ryan (Interior) vs. Hilda Levy (Navy).

All not scheduled to play today will play Sunday.

Flu Fells Jorgens, Yank.

Cleveland, Aug. 25 (AP).—Arndt Jorgens, the Yankees' second-string catcher, was ill with the flu when he accompanied his team to Detroit tonight. Physicians said he would be put to bed there, leaving Bill Dickey the only receiver on the team.

Put All Bettors in One Class And Aid Revenue, Says Pegler

By Westbrook Pegler.

NEW YORK, Aug. 25 (Spl.).—Joseph E. Widener, one of those rich men of horse business who are known as "Mister," unlike the nonrich types who are known as Eddie or Sleepout or Slewfoot, has come to the sad conclusion that racing in New York State will have to cease unless the Legislature can be induced to legalize some convenient form of gambling.

The demise of horse racing in New York would be no very severe blow to the customers, because the races, such as they are at this time and have been for some years, are not much better than no races at all. However, there is no doubt that certain of the citizens would like to go to the horse parks and gamble their money on the steeds and, inasmuch as racing, of itself, has never been called immoral by any reasonable persons and the citizens are bound to gamble anyway, Mr. Widener probably will get his wish.

Would Not Discriminate.

Still, there is no legitimate reason why the Legislature, if and when it decides to condone that which for some years has been held to be sinful and to accept a certain kitty for the State treasury, should discriminate against other forms of gambling and other gambling resorts. If it is okay for citizens to risk their money on the rather hazy probabilities of a horse race, which is susceptible to many sorts of skulduggery, then it should be quite as legitimate for them to drop into a gambling house at any hour of the day or evening which they might find convenient and risk their money on propositions having to do with the uppermost spots on various numbers of dice.

The dice, like the horses, are subject to manipulation by avaricious and unscrupulous characters, but that just goes to show that the human race is still in need of local improvements and is a problem for the clergy and the public prosecutors. People steal money, but it has never been seriously proposed that money be abolished for that reason.

Foolish Thing to Do.

The current practice in dealing with gambling resorts in most places is to prosecute the proprietors or employes on charges of disorderly conduct or maintaining disorderly resorts. This is very foolish, when it is considered that table gambling is one of the grimmest pursuits known to man, being conducted in dead silence above which, even in a room containing a hundred or more gamblers and spectators of both sexes, it is possible to hear the spin of the wheel, the clickety-clack of the little moth ball and the muffled rattle of the dice in the leather bottle. A horse park, on the other hand, emits a series of deep roars every afternoon of its meeting and the approaches are pretty badly fouled by all sorts of coarse, vulgar persons selling hot dogs, steering cars into parking lots and offering dubious forecasts as to the winners of the races at so much per guess. I am afraid that just one newsboy on a public street corner could be shown to be much more disorderly with the hollering of his papers than all the gambling houses in the United States put together.

Mr. Widener's admission that racing in New York can not live without a law to permit betting is an admission that racing is a gambling device, which is something that most people have never had the slightest doubt of. True, Mr. Widener, himself, does not gamble on the races, but he is a rare exception, even among rich men, most of whom do bet on the races when they go to them and pull and strain and twist themselves in body-English antics in the effort to root their horses home.

Bradley Took Respite.

Ed Bradley, who is not known as Mister, because, though rich, he is a gambler by trade, which lets him out socially, had to turn his back on the races for a season or two because his doctor was afraid that the emotional tension would do him serious harm. So, Mr. Bradley would bet a little or quite a lot, according to his information, at the time and when the horses get off would look away until the steeds were wheeling to return to the judge's stand. Then he would ask somebody who won that one.

I seem to be advocating wide-open towns wherever it is considered legitimate for the citizens to gamble on the outcome of a horse race. I do not believe that is what I want to do, however. I would only make the point that horse gambling is morally no different from crap shooting, roulette, faro or the bird-cage game and that if it is revenue which the States desire they are denying themselves about 99 per cent of their due when they legalize mutuel betting and collect a tax on the gross traffic but continue to forbid all the more popular and more convenient vices of the same kind. Presumably a State which reconsiders its morals as Illinois did and decided to suffer a little mortification of its principles for the good of its treasury is entitled to the full price of its sacrifice.

(Copyright, 1933, by Chicago Tribune.)

Wolfe Plans 2 New Fights for Sharkey

Boston, Aug. 25 (U.P.).—Sammy Wolfe, Chicago promoter, completed final arrangements here today for the Sharkey-Levinsky bout at Chicago September 15, and afterward announced that the former heavyweight champion would meet two other opponents in the Midwestern City.

Wolfe came here for a conference with Sharkey and his manager, Johnny Buckley.

It was agreed that Sharkey's second opponent would be Johnny Risko, Isadore Gastanaga, Tuffy Griffith or Otto Von Porat.

If Sharkey wins the two bouts, it was believed Wolfe would attempt to arrange a meeting between him and Max Baer, possibly in cooperation with Jack Dempsey, who has Baer under contract.

Walter Brown, Yank, Sent To Coast League

New York, Aug. 25 (U.P.).—The New York Yankees today announced the release of Walter Brown, big right-handed pitcher, to Hollywood, in the Pacific Coast League on option.

Brown was called in from Toronto two years ago. He won five and lost two last season. This season he won seven and lost five.

His release is expected to be followed by the addition of a new pitcher to take his place, or the immediate reporting of Don Heffner, Baltimore second baseman, who has been secured.

Nats Win to Boost Lead to 9 Games

Continued from Page 15.

homer lengthened. It proved sufficient.

Marberry filled the bases in the first inning with three walks wrapped around two outs, but Kuhel left the trio stranded with a fly to Fox, and the Tigers immediately went into a one-run lead when Rogell walked, went to third on Gehringer's single and scored while Walker hit into a force play.

The Nats evened it up in the second when Berg led off with a double over third. Walker dropped Burke's fly, but Berg was unable to advance. Goose Goslin scored him with a line drive single into right.

Double Play Helps.

Detroit came back in its half of the second to assume a 2-to-1 lead, when Doljack and Owen singled and Doljack scored on Hayworth's grounder that Cronin turned into a double play.

The Tigers' third inning was a sad affair—the one involving dumb base running by Fox and Gehringer that ended up in Burke pulling out of a bad hole. With one out, Burke hit Fox, and Gehringer put him on second with a single. Walker slammed a line drive on Goslin's head against the pavilion in right center, and while Fox was waiting to see if it dropped safely, Gehringer, who was under way with the crack of the bat, passed Fox on the base line between second and third and was automatically out.

Nipped at Plate.

Fox then continued on to the plate and was nipped by Cronin's throw to Berg after the Nats' manager had gone out into center field to take the ball from Goslin. The ball had dropped safely for a two-base hit for Walker.

With two out in the fourth, the Nats went far toward winning the game. Myer singled and Goslin walked. Manush drove Myer home with a single for the tying run and then Cronin crashed a double against the scoreboard in left center to score Goslin and Manush with the second and third runs of the inning.

They picked up another in the fifth by the simple process of Kuhel's home run over the right-field wall. That proved to be the winning margin. The Tigers were shut out from the second to the seventh, when Greenberg walked and eventually scored on a fly by Owens, and in the eighth they played up another run, following Rogell's double, but they were still one run shy when Burke tamed 'em in the ninth.

Phone Nine in Field.

C. & P. Telephone Co. tossers want a game for tomorrow. Call Lincoln 1818.

Woodmen Seek Game.

Woodmen of the World want games for today and tomorrow. Call Atlantic 2609-W.

Choice to Win, Toronto Girl Cops Swim

Toronto, Aug. 25 (AP).—Setting the pace all the way, Ruth Tower-Corsan, titian-haired marathoner from Toronto, captured the Canadian National Exhibition professional 10-mile swim today.

Justifying her position as favorite, the Toronto girl took the lead soon after the international field of 36 plunged into the warm waters of Lake Ontario and held it easily over every other inch of the course to win by a little less than three minutes from Mrs. Evelyn Armstrong, of Detroit.

Mrs. Tower-Corsan, earning $3,000 in cash, was clocked in 5 hours 28 minutes and 10 seconds, far behind the record of 4:56:44.4 set by Margaret Ravior Young, three times winner of the grind. The record molder, now the wife of George Young, is retired.

Mrs. Armstrong, swimming the course in 5:31:01.4, took down $1,500 as her share of the $6,000 prize money.

The other money winners were:

Third, Dorothy Navelaiko, Glen Cove, N. Y., 5:37:23, $700.

Fourth, Leah Riley, Keansburg, N. J., 5:37:35, $500.

Fifth, May Looney, Warren, Ohio, 5:46:50, $200.

Sixth, Lucy Spence, Toronto, 5:51:20, $100.

From the start, it was a duel between Mrs. Tower-Corsan and Mrs. Armstrong, just as the experts had predicted it would be. The Toronto swimmer got the jump in the first mile and thereafter Mrs. Armstrong never could wholly make up the deficit.

Eugenio in Victory.

The Filipino Club tennis tournament was resumed yesterday with one semifinal match in which P. Eugenio defeated J. Caducio, 7—5, 6—1. The doubles will be resumed this afternoon at 4 o'clock, with Eugenio and Rulloda meeting Caducio and Tomelden and Piniera and Yap playing Bonda and Reyes. Rillon will meet Domingo, and Bonda plays Baradi in the consolation singles.

Jimmie Leto Winner.

West Springfield, Mass., Aug. 25 (AP).—Jimmie Leto, Hartford, Conn., lightweight, won a divided decision over Steve Halaiko of Buffalo, N. Y., here tonight.

1,050-Pound Tuna Landed Off Nova Scotia—a Record

Halifax, Nova Scotia, Aug. 25 (U.P.).—A monster tuna, the largest fish of its kind ever reported caught in Nova Scotia waters, was landed at Lunenburg last night by Capt. Joseph Penny. It weighed 1,050 pounds.

The previous record was held by Zane Grey, writer, who landed one weighing 700 pounds.

Capt. Penny, in addition to the giant fish, reported he had three others weighing around 700 pounds each. He said the giant tuna would be mounted and sent to Toronto for exhibition.

The fish was harpooned, Capt. Penny revealed, and Zane Grey therefore still holds the record for catching the biggest fish with rod and line.

Penny was accompanied by his father, Capt. W. D. Penny. The tuna was harpooned from the deck of their motorboat. When it started to make off, the line on the harpoon was made fast to a skiff carried by the motorboat.

Capt. Penny, sr., was in the skiff. Frantically fighting for freedom, the tuna towed the skiff nearly 5 miles at a speed sometimes topping 5 knots before it was finally played out and captured. It was then towed to Liverpool. The battle lasted 2½ hours.

Bostwick Suspended By Saratoga Stewards

Saratoga Race Track, Aug. 25 (AP).—George H. (Pete) Bostwick, wealthy amateur rider and owner, was suspended for the remainder of the meeting here by the steeplechase stewards for taking Mrs. C. V. Whitney's horse, Blot, out of the course and pulling up in the jumping event today.

Results in Minors

Southern Association.

		R.	H.	E.
Knoxville	000 000 030—	3	7	0
New Orleans	101 020 42x—10	17	0	
Adkins, Green and Head; Messenger and Autry.				
		R.	H.	E.
Nashville	000 000 000—	0	4	1
Memphis	004 010 00x—	5	8	2
Reid, Burleson and McAdams; Swayze and Cuelo.				

American Association.

		R.	H.	E.
Toledo	120 100 010—	5	12	2
St. Paul	202 510 02x—12	17	0	
Lee, Bachman and O'Neil; Harris and Fenner.				
		R.	H.	E.
Columbus	120 001 200—	6	13	1
Minneapolis	010 115 00x—	8	15	1
Teachout and Delancey; Petty, Hilcher, Judd and Glenn.				
		R.	H.	E.
Indianapolis	100 032 002—	8	12	2
Milwaukee	000 110 010—	3	12	3
Logan and Anzley; Caldwell, Bengough and Young.				

International League.

		R.	H.	E.
Toronto	000 000 005—	5	9	1
Rochester	001 410 02x—	8	13	1
Marrow, Brame and R. Smith; Kaufman, McAfee and Hinkle.				

Western League.

Joplin, 4; Muskogee, 1.

Work of the Nats

	G.	AB.	R.	H.	2b.	3b.	Hr.	Sb.	Rbl.	Av.
Manush	121	528	97	181	24	13	4	6	71	.343
Kuhel	121	483	76	161	28	9	9	11	80	.333
Cronin	120	480	75	153	32	11	4	3	95	.319
Burke	22	13	1	4	1	0	0	0	2	.308
Bolen	39	95	15	29	5	2	3	0	20	.305
Goslin	103	424	74	129	30	9	5	5	53	.304
Myer	106	422	72	127	23	11	4	6	44	.301
Schulte	114	430	80	127	34	5	3	8	73	.295
Harris	66	145	31	42	10	2	5	3	35	.290
Rice	57	60	16	20	3	3	0	0	11	.289
Bluege	113	402	51	110	12	0	6	5	64	.274
Sewell	115	387	49	102	26	4	2	5	49	.264
Bolton	15	17	2	4	0	0	0	0	1	.264
Thomas	37	39	5	10	0	0	0	0	4	.256
Berg	32	51	8	13	3	0	2	3	8	.255
Whitehill	32	84	5	21	1	1	0	1	10	.250
Kerr	22	38	5	7	0	0	0	0	0	.184
Crowder	22	82	14	14	1	0	0	0	4	.102
Weaver	16	37	5	6	1	0	0	0	2	.162
Russell	42	31	4	4	0	0	0	0	2	.129
Stewart	27	62	7	7	1	1	0	0	2	.113
Chapman	1	1	0	1	0	0	0	0	0	.000

Pitching.

	G.	H.	BB.	SO.	IP.	GS.	GC.	W.	L.
*Linke	3	15	11	6	16	2	0	1	0
*McAfee	27	66	20	14	51	1	0	3	2
Burke	22	49	26	21	50	4	4	4	1
Chapman	1	4	1	1	2	1	0	0	0
Crowder	42	249	63	84	240	2-3	28	12	26	10
Russell	42	166	27	27	113	2-3	2	2	10	5
Stewart	27	180	45	54	181		25	9	11	6
Thomas	21	141	41	31	125	1-2	14	2	7	7
Weaver	16	105	31	29	98	1-3	14	8	7	3
Whitehill	32	200	72	73	214		30	16	17	6

*Released.

Walt Mason, Himself

Zenda.

THE "Zenda" author, Mr. Hope, has traveled down the sunset slope and crossed the silent sea; and in fair Eden's fragrant vales he's doubtless telling pleasant tales, beneath a crystal tree. His passing made but little noise; a few infirm, gray-bearded boys, recalled once more his name; recalled the gorgeous yarns he told of knights and girls and fighters bold, and traitor's deeds of shame. Once "Zenda" was a household word, and all the continents it stirred, and vast was its renown; and one who started in to read the book would find it hard indeed to lay the blamed thing down. Then imitators came along, and gave the same old dance and song, and wrote books "just as good;" and there were scores of "Zenda" plays that entertained the rustic jays in every neighborhood. The author, he was made a knight, reward for giving such delight to all the tribes of men; and hoping, by his skill and wit, to make another top-hole hit, he plied his trenchant pen. But he had somehow lost the knack, and he went jogging down the track that's paved with hopes deferred; when came the news that he was dead, the modern readers yawned and said, "His name we never heard."

(Copyright, 1933)

New Yorker Today

By Mark Barron.

New York.—Personal notes off a New Yorker's cuff:

Glimpsed dining together at an obscure Italian restaurant in Fifty-second street: Roland Young, Katherine Carrington, Robert Montgomery, Irene Purcell, Arch Selwyn, Lucy Monroe and Dwight Wiman. There's a blending of the movie, stage and operatic worlds.

The shoes Wiley Post wore on his round-the-world flight are on display in the window of a Madison avenue shoe shop.

Margaret Lee, prima donna, is wedded to an Army officer and now lives in Panama. Hasn't yet made up her mind whether or not to give up the stage.

Which recalls that an unusual number of young actresses have abandoned the theater for domesticity recently. Dorothea Chard is married to an Ohio hotel man. June Cochran chose a Long Island produce king. Ruth Tester wedded a Chicago automobile executive. Claiborne Foster married an aviator in Rio de Janerio. Lillian Roth's husband is a New York lawyer.

Adversity's "Sweet Uses."

One of the blessings of the depression is that it has turned taxi drivers from a gruff, surly group to a mood of courteous graciousness. They've discovered that politeness lures larger tips.

An old man with a long, scraggly beard and wearing tattered clothes carried a billboard up and down Broadway. Working for a taxi dance hall, his sign reads "Gorgeous girls at 10 cents a dance."

Incidentally, these taxi dance hostesses are a superstitious lot. If their first customer of the evening dances only once with them, they tear up the ticket. Think it bad luck if they can't persuade the first customer to dance several times before changing partners.

Manhattanotes.

John Floyd, young playwright, is back in town for rehearsals of his new comedy. He inherited a fortune from the late Avery Hopwood, prolific writer of farces.

DuBose Heyward, author of "Porgy," refuses to have a telephone in his summer home at Folly Beach, S. C. He shrinks from public appearances and publicity, though is obliging enough if asked for an interview.

The movies tried to persuade Maude Adams to play the role of the prioress in "Cradle Song," but she refused. But she will have the part of a nun in her next stage play which is being written by Philip Barry. He has wanted to write a drama for her ever since his college days at Harvard, when he met her backstage and she received him in such a charming manner.

Incidentally, Miss Adams has as her business manager Richard Pitman, who was once her leading man.

The Government still maintains an Indian reservation at Huntington, L. I., although there are very few Indians surviving there.

How to Keep Well

By Dr. W. A. Evans.

AS an offset to the good coming from exposure of the skin to sunshine there are various ways in which harm can follow. Among these are speeding up the travel from the cradle to the grave, sunstroke, and harm done the texture of the skin—permanent detriment done the complexion. This article deals with another way in which exposure to bright sunlight may be harmful.

The skin has some similarity to a photographic studio. Sunlight registers on it just as it does on the film of a camera. In it are two light sensitive chemical substances—porphyrin or purpurin, and melanin. Just what is the relation to light of these two substances is a matter that the physiologists are debating. It is sure that certain parts of the sun ray are excluded from the body by certain ingredients of the skin. Other parts are absorbed. Some new substances, particularly vitamins, are formed by the reaction between sunlight and chemicals found in the skin. There must be some chemicals or apparatus for the conversion of a form of energy light into chemical substance, such as a vitamin.

There are those who are naturally light sensitive. Their skins burn readily, but they do not tan. When exposed to bright sunlight, their skins develop plenty of red but no mahogany brown at the time of the exposure or later. The skin of a person of this type is abnormal as regards the chemicals on which light acts. Just what the abnormality consists of its not a matter of agreement.

It may be in its quality or its quantity, but whatever it is, the chemicals are out of balance. In the main, the people who burn but can not tan are the towheads—the light-eyed, fair folks. However, that as a guiding sign is misleading in many cases. Furthermore, a person of the poor tanning type rarely if ever succeeds in getting a good tan, regardless of how carefully he goes about it.

There are people who say no person of this type can ever succeed in getting a good tan. The something which is out of balance in the skins of these people may not be the same as that which causes the albino to be so sensitive to light. His sensitiveness causes him trouble, particularly because of his eye discomfort. There are people who get hives as the result of exposing the skin to bright light. They are sensitized to heat and light. They are comparable to those who get hives from exposure to cold, as, for instance, by swimming in cold water.

(Copyright, 1933, by the Chicago Tribune.)

Today's Crossword

ACROSS.

1 Omit
5 Dwelling place
9 Doctrine
12 Size of type
13 Iridescent gem
14 Born
15 Dillseed
16 Fell back into a former state
18 Lively cheerful composition
20 Entice
21 Tasty
24 Distribute
26 Sphere of action
27 Gates
30 Fall behind
31 Headdress
33 Drive a nail slantingly
34 Street in Boston
36 Severe
38 Sailors
39 Removed noxious garden growths
40 Vessel
42 Compound of imidogen
44 Laid in surrounding matter
46 High
50 Sesame
51 Nerve network
52 City in Pennsylvania
53 Consumed
54 Belgian river
55 Bamboolike grass

DOWN.

1 Mineral spring
2 Relatives
3 Frozen water
4 Customer
5 Hard and callous
6 Unclosed: poet
7 Offensive smell
8 Old musical note
9 Separated by a nonconductor
10 Prophet
11 One of an ancient race
17 Plan of a town site
19 Public speaker
21 Sodium chloride
22 Sandarac tree
23 Pertaining to plants
25 Rubbed out
27 Strike gently
28 Learning
29 Dispatch
32 Inner parts
35 Companion
37 Seesaw
39 Broader
40 The Greek B
41 Leave out
43 Measure
45 Thirsty
47 Have being
48 Be situated
49 Played the first card

YESTERDAY'S ANSWER.

S	T	A	M	P		A	L	E	C		S	P	A	N
P	E	R	E	A		D	O	R	A		A	R	I	A
A	N	T		C	O	O	P	E	R	A	T	I	N	G
I	S				A	P	E		O	D	I	N		
N	E	T		A	T	T		G	L	A	N	C	E	S
		R	A	S	H		S	L	I	P		I	R	E
B	L	A	N	K		S	L	A	N	T		P	E	N
L	A	D	Y		R	A	I	S	E		P	A	C	T
E	P	I		P	E	L	T	S		M	A	L	T	A
S	E	T		I	T	E	S		D	E	L	L		
S	L	I	D	E	R	S		W	I	N		Y	E	W
		O	R	R	A		R	A	S			V	I	
O	M	N	I	S	C	I	E	N	C	E		S	O	N
L	O	A	F		E	R	I	E		B	R	O	K	E
D	O	L	T		S	A	N	D		B	O	D	E	S

(Copyright, 1933.)

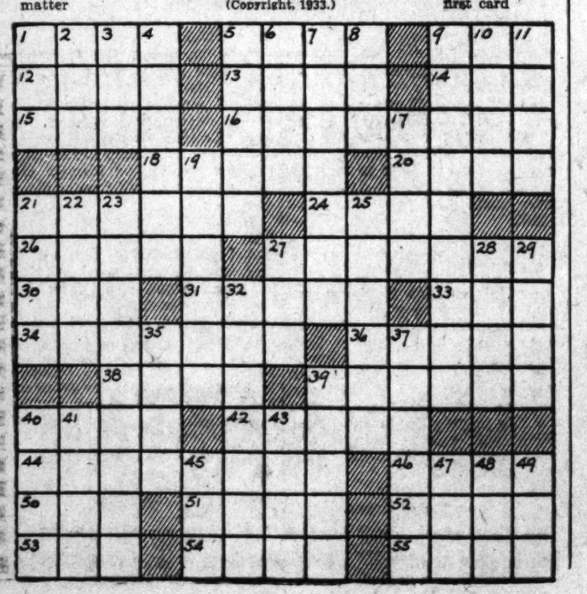

Read The Post's Comics to Start the Day With a Smile

Napoleon and Uncle Elby — By Clifford McBride

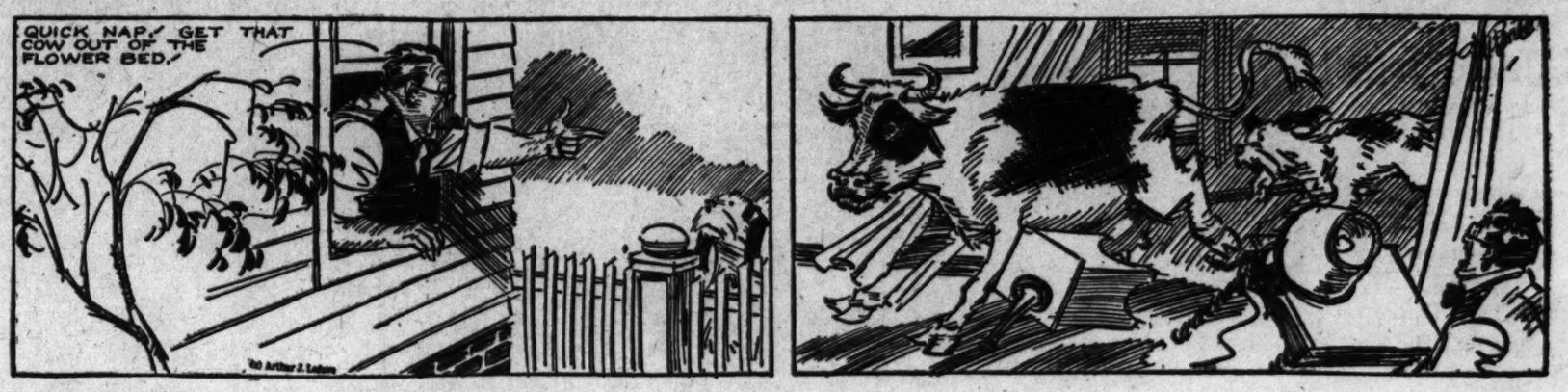

The Gumps

TOM CARR ARRIVED BARELY IN TIME TO SHIELD HIS WIFE FROM THE CRAZED FUGITIVE—
THAT'S THE WAY TO HANDLE A BRUTE LIKE THAT—CALL THE POLICE, DARLING, WHILE I TRY TO FIND OUT WHO HE IS—
OH TOM, YOU'RE SO BRAVE—

Biff-Bang!

BUT WHILE HENRIETTA ANXIOUSLY TENDS TO TOM—ZANDER LEAPS THROUGH THE WINDOW INTO THE NIGHT
OH, TOM—DEAREST—SPEAK TO ME—ARE YOU ALL RIGHT?

WHERE IS HE? GONE! THAT SCOUNDREL HAS GOTTEN AWAY—BUT I'LL GET EVEN WITH HIM—I'LL HUNT HIM DOWN AND PAY HIM BACK FOR THIS IF IT TAKES ME ALL MY LIFE—

Dixie Dugan — **Let 'Er Blow!** — By J. P. McEvoy and J. H. Striebel

THAT'S TH' WAY I WANT IT—SO YOUR BROTHER-IN-LAW 'LL GET TH' FULL EFFECT—AN'—B'LIEVE ME—IF THERE'S GONNA BE ANY MADMAN—IT'LL BE HIM WHEN HE SEES IT!

Dick Tracy — (Registered U. S. Patent Office, Copyright, 1933, by The Chicago Tribune.) — **The Hideaway**

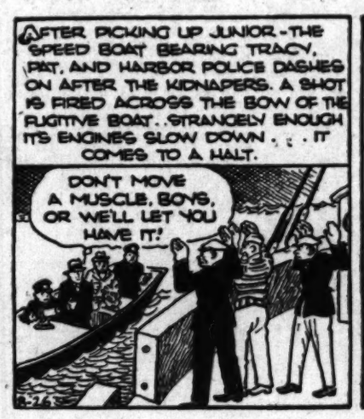
AFTER PICKING UP JUNIOR—THE SPEED BOAT BEARING TRACY, PAT, AND HARBOR POLICE DASHES ON AFTER THE KIDNAPERS. A SHOT IS FIRED ACROSS THE BOW OF THE FUGITIVE BOAT. STRANGELY ENOUGH ITS ENGINES SLOW DOWN . . . IT COMES TO A HALT.
DON'T MOVE A MUSCLE, BOYS, OR WE'LL LET YOU HAVE IT!

THE BOY TELLS ME YOU HAVE A VERY INTERESTING PERSON ABOARD THIS TUB, MEN—ONE STOOGE VILLER!
THE BOY'S CRAZY, MISTER—WE NEVER HEARD OF NOBODY BY THAT NAME—WE WAS JUST KIDDIN' WITH HIM—HE MUST BE IMAGINING THINGS.

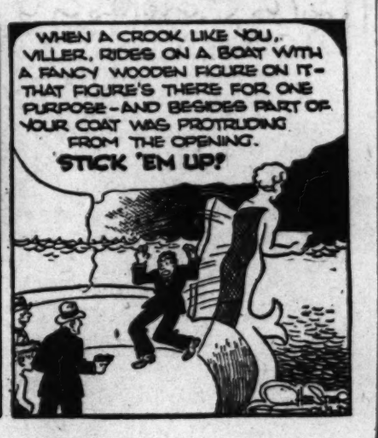
WHEN A CROOK LIKE YOU, VILLER, RIDES ON A BOAT WITH A FANCY WOODEN FIGURE ON IT—THAT FIGURE'S THERE FOR ONE PURPOSE—AND BESIDES PART OF YOUR COAT WAS PROTRUDING FROM THE OPENING.
STICK 'EM UP!

Baby Mine

Joe Palooka — **Tit for Tat** — By Ham Fisher

TAKE IT EASY TINI.
HO BOY—I PRETTY SEEK!
NEVER MIND, TINI—TH' BELL SAVED YA.
WHY CAN'T I GO IN FER TINI—HUH?
THEY'RE WORKING FRANTICALLY OVER TINI—BLINTZKY LOSES THE ROUND BECAUSE OF THE FOUL—BUT WILL MARTINI BE ABLE TO WEATHER IT———

NOW GIVE 'IM TH' WORKS—CROWD 'IM—PUSH 'IM AROUND—GIVE 'IM EVERY DIRTY PUNCH I SHOWED YA. IT'S TIT FOR TAT!
HOKAY, MEESTER WOWLSH. HEY JOE—REMEMBER WHAT I TOLE YOU—SEEING FOR ME.

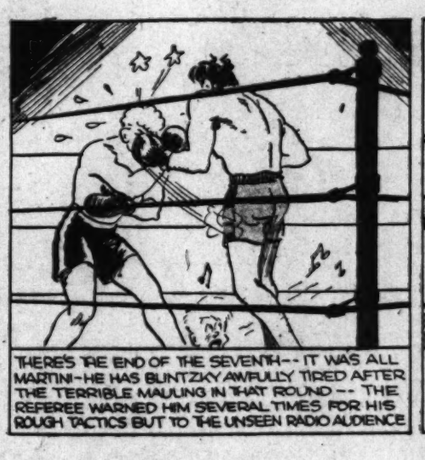
THERE'S THE END OF THE SEVENTH—IT WAS ALL MARTINI—HE HAS BLINTZKY AWFULLY TIRED AFTER THE TERRIBLE MAULING IN THAT ROUND—THE REFEREE WARNED HIM SEVERAL TIMES FOR HIS ROUGH TACTICS BUT TO THE UNSEEN RADIO AUDIENCE

HOW DID I DO, TINI—WAS YOU SATI'FIED?
HO BOY—YOU WONDAFIL, JOE. YOU SEEING NEX' ROUN' AN' I KNOCK 'IM OUT!
HAM FISHER
THE STRANGEST SPECTACLE OF ALL TO ME WAS PALOOKA STANDING AT MARTINI'S CORNER AND SINGING SOME OPERATIC BATTLE SONG—I DON'T GET IT—BUT IT WAS A PANIC—WONDER WHY HE DID IT.

Minute Movies — (All rights protected by the George Matthew Adams Service. Trade Mark Registered U. S. Patent Office.) — By Ed Wheelan

WHEELAN SERIAL
LONE RIDER
EPISODE 36
AN HOUR LATER SHERIFF DAN WESTON HAD THE SURPRISE OF HIS LIFE
AN' TO THINK, YUH, STEVE, AN' SHORTY HAD ME FOOLED ALL THESE MONTHS!!
AN HOUR AND A HALF LATER A DEPUTY SHERIFF SAT GUARD OVER FOUR OF THE CROOKS
MEANWHILE SHERIFF WESTON WAS GOING THRU HIS FILE OF "WANTED CRIMINALS"
BY GODFREY, HERE HE IS! "JIM CARSON, WANTED FOR THE MURDER OF HIS WIFE FANNY"
DAN WESTON WASTED NO TIME IN HURRYING HOME WHERE HE FOUND TOM HART
TOM, MY BOY, THERE'S A 5,000 DOLLAR REWARD FOR THAT CARSON FELLER!
BOY, YUH'RE RICH! DON'T YUH UNDERSTAND THAT?
I ONLY UNDERSTAND ONE THING, SHERIFF, AN' THAT IS THAT I'LL BE RICH IF SUE WILL ONLY MARRY ME!
OH, TOM, DEAR!
BEGINNING MONDAY ON THIS SCREEN THE MOST TIMELY AND SENSATIONAL MINUTE MOVIE SERIAL EVER FILMED
"KIDNAP MYSTERY"
8-26

"Cap" Stubbs and Winnie Winkle will be found on page 21 this morning.

State Attempts To Link Pipe to Lamson Death

Doctor Testifies Bludgeon Found in Bonfire Could Have Slain Woman.

San Jose, Calif., Aug. 25 (A.P.).—Dr. Milton Saier, the State's first witness at the murder trial of David A. Lamson, testified today that the blows which killed Allene Thorpe Lamson could have been inflicted by an iron pipe, such as found in a bonfire which Lamson was tending at his home the day his wife was killed.

The State charges the 31-year-old representative of the Stanford University Press crushed his pretty young wife's skull last Memorial Day with a 10-inch length of iron pipe as the result of martial unhappiness.

Dr. Saier, autopsy surgeon, said he had examined Mrs. Lamson's body at 10:10 a. m. last May 30, a few minutes after Lamson had cried out that his wife had been murdered. The witness said there was a sense of warmth in the body.

Lamson's story to witnesses called to the home was that he had carried his wife to the bathroom an hour before and then returned to the garden to work. Called into the house to open it for a rental agent, he said, he had found his wife, lying nude in their blood-splattered bathroom, her head crushed.

Dr. Saier, under cross-examination, said he found a trace of liquid blood in the woman's right ear, which the defense accepted as supporting Lamson's story that she had not been dead long before the tragedy was discovered.

Dr. Saier said an autopsy showed three horizontal lacerations and one vertical. There was one large fracture and others on each side of the main wound, he testified. He also said the wounds on Mrs. Lamson's head possibly could have been caused by falling against the faucets of the bath tub.

Accusation of Polo Celebrity Dropped

Girl Fails to Appear in Court Against Smith, Her Alleged Attacker.

Chicago, Aug. 25 (A.P.).—Miss Eugenia Rose's charge of criminal assault against Cecil Smith, polo star, was dropped officially today.

She did not appear in magistrate's court at Evanston when the case was called. Prosecutors announced no further action would be taken.

Smith has left for the East. Miss Rose was a nurse in a hospital where another member of Smith's team was treated for injuries after the first game of the recent East-West polo series.

Miners Back at Work In One Kentucky Area

Pineville, Ky., Aug. 25 (A.P.).—All coal mines of Bell County were in full operation today with the exception of the Dean Branch Coal Co. and the Pioneer Coal Co., at Kettle Island, where employes who had voted strikes notified operators they were ready to return, but the officials said they were not ready to resume operations pending further decision.

Miners who went out at five other Bell County mines were back at work.

Man Killed in Station, 2 Policemen Accused

Greenville, S. C., Aug. 25 (A.P.).—W. G. Martin and James H. Powell, members of the Greenville police force, today were ordered held on charges of killing Tillman H. Miller, a mechanic, shot to death in the police station May 27.

Both men maintained Miller shot himself, testifying Martin was cleaning his gun and Miller walked into the station, asked to see the weapon and shot himself through the head.

121-Pound Watermelon Shipped to White House

Tarboro, N. C., Aug. 25 (A.P.).—President Roosevelt is going to get one of the finest watermelons grown in North Carolina this year.

Lee Ruffin, winner of innumerable prizes for his fine melons, shipped one weighing 121 pounds to the President today. Ruffin exhibited six weighing a total of 653 pounds here.

Oregon Paper Company Raises Wage Scale

Salem, Oreg., Aug. 25 (A.P.).—The Oregon Pulp & Paper Co. here announced today an increase in common labor wages to 40 cents. Wages of other employes were increased 10 per cent and a 36-hour week was ordered in some sections of the plant.

Prior to this increase, common laborers received 33 cents an hour. Two 10 per cent wage cuts had been restored since June 1.

General Who Forecast German Invasion Dies

Bayonne, France, Aug. 25 (A.P.).—General Camille Levi, schoolmate of former President and Premier Raymond Poincare, died today at the age of 72.

Before the war Gen. Levi published a military work predicting the German invasion through Belgium.

140 Mexican Convicts Start for Penal Island

Mexico, D. F., Aug. 25 (A.P.).—One hundred and forty prisoners, about half of them convicted of murder, boarded a special train today to go to the Tres Marias Prison Island on Mexico's west coast.

Three women were in the group, the government has set aside one of the islands for female prisoners.

Wisconsin Protests Pinchot's Dairy Ban

Madison, Wis., Aug. 25 (A.P.).—Gov. A. G. Schmedeman said today that he was considering retaliatory measures against Pennsylvania unless Gov. Gifford Pinchot lifted an embargo on the shipping of Wisconsin dairy products into that State.

"Dairying is our biggest industry," the chief executive said. "We can consume only 25 per cent of our output in this State. If State barriers are erected against the shipping of our products it means a serious situation for Wisconsin."

New York Boosts Kidnaping Penalty

Governor Signs Measure Providing for Death in Some Cases.

Albany, N. Y., Aug. 25 (A.P.).—Gov. Lehman today signed a bill providing a death penalty for kidnapers in cases where their victim has not been returned prior to the kidnapers' trial, and providing a penalty of life imprisonment in some other cases.

The bill was passed by the Legislature at the extraordinary session ended yesterday in response to a plea from the governor for more severe penalties.

The maximum imprisonment for kidnaping, formerly from 10 to 50 years, is now from 20 years to life.

Mrs. Rogers Expires; Widow of Horseman

New York, Aug. 25 (A.P.).—Announcement was made today of the death in Montclair, N. J., last night of Mrs. Mary Barbee Rogers, widow of William C. Rogers, Kentucky banker and horseman. The body will be taken to Lebanon Ky. for burial tomorrow.

Mrs. Rogers is survived by three daughters, Mrs. Percy H. Johnston and Mrs. Albert F. Rice, both of Montclair, and Mrs. Bess R. Hodgen, of Lebanon; and two sons, Col. Henry B. Rogers and William C. Rogers, both of New York City.

Mines Boost Pay In Utah, Idaho

Increase of 50 to 85 Cents Per Day Announced By Officials.

Salt Lake City, Aug. 25 (A.P.).—Wage increases affecting 3,884 men were announced today for metal mines and mills in Utah and Idaho.

Additions of 50 cents a day for 2,384 workers were announced at Wallace, Idaho, by the Hecla Mining Co., the Federal Mining & Smelting Co., the Bunkerhill & Sullivan Mining and Concentrating Co., and the Sullivan Mining Co.

This increase, the companies said, brings the wages to: Muckers, $4.25; miners, $4.75; timbermen, $5 to $5.25, and millmen, $4.50.

Employes of the Utah Copper Co. will receive wage increases of 50 to 85 cents a day, beginning September 1. J. D. Schilling said the increases, amounting to 20 per cent, will affect 1,500 workers.

Bulgar Nazis Rebuffed.

Sophia, Bulgaria, Aug. 25 (A.P.).—A court refused today to register the Hitlerite Political Party of Bulgaria on the ground that the "dictatorial character" of the party dominated its program.

LEGAL NOTICES

JAMES SHERIER, Attorney, 719 15th Street N. W.

SUPREME COURT OF THE DISTRICT OF Columbia, holding Probate Court. Estate of Anna C. Boriand, deceased. No. 45391. Administration Docket. Application having been made herein for probate of the last will and testament and codicil of said deceased, and for letters testamentary on said estate, by Charles Hook Tompkins and Lida Tompkins, it is ordered this 22d day of August, A. D. 1933, that Elizabeth Cummings, Alice Hughes, Emily Cundall, Vera Harriet Pardoe, Robert L. Boriand and Ruth Virginia Beyer and all others concerned, appear in said court on MONDAY, the 23d day of October, A. D. 1933, at 10 o'clock a. m., to show cause why such application should not be granted. Let notice hereof be published in the Washington Law Reporter and The Washington Post, once in each of three successive weeks before the return day herein mentioned, the first publication to be not less than 30 days before said return day. DANIEL W. O'DONOGHUE, Justice. Attest: (Seal.) VICTOR S. MERSCH, Deputy Register of Wills for the District of Columbia, Clerk of the Probate Court. 26.2.9

Can You Do a Jigaloo?

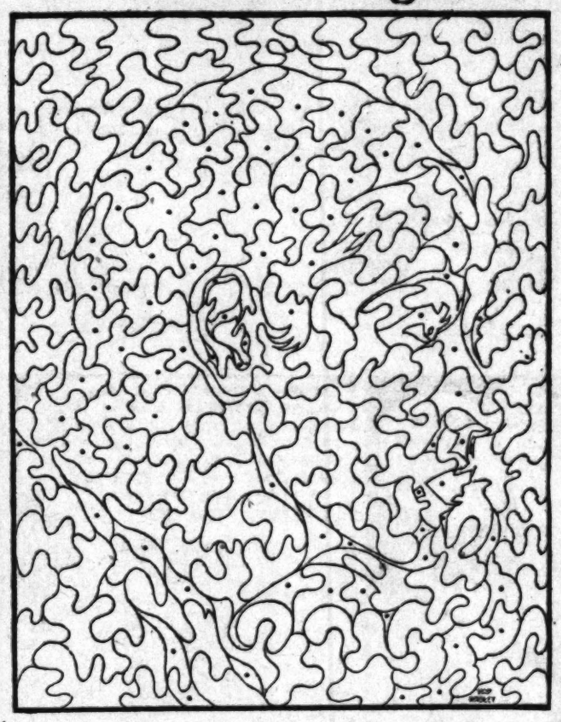

RKO Season Star in "Green Mansions"

RKO GREATER SHOW SEASON STAR NO. 5

This is .....

Your Name .....

Address .....

$50.00 in Cash Prizes and Tickets to RKO Keith's Theater

Better than a Jig-Saw puzzle! You don't have to cut these tiny pieces apart. Just take your pencil or crayon and fill in the little sections in which you see the dots. When you have filled in all the portions containing the dots, you will have a picture of an RKO GREATER SHOW SEASON STAR, who will appear at the RKO Keith's Theater in Washington during their GREATER SHOW SEASON.

Identify the Star and Write His or Her Name in the Space Above.

Save all the Jigaloos until you have a complete set of ten, which appear every day for ten days except Sunday from August 22.

Then, CLIP what you believe to be THE BEST CLASSIFIED AD from any issue of THE WASHINGTON POST while this series of Jigaloos appear. Inclose the ad you select with your Jigaloos, giving the date when it appeared, with a statement of not more than 50 words telling why you think it is the BEST CLASSIFIED AD in that issue of THE WASHINGTON POST.

The Jigaloo Editor's decision will be final in selecting the winners. Employes of The Washington Post, of RKO Keith's, or members of their families are not eligible to enter this contest.

1st Prize—8 Tickets and $25 Cash.
2nd Prize—6 Tickets and $15 Cash.
3rd Prize—4 Tickets and $10 Cash.
Next 12 Winners—4 Guest Tickets.
Next 10 Winners—2 Guest Tickets.

Winners will be announced Wednesday, September 6, following the close of the contest. Checks and tickets will be mailed on the same date.

LEGAL NOTICES (Continued.)

WALTER B. GUY and FREDERIC B. WARDER, Attorneys for Plaintiff, Edmonds Building.

IN THE SUPREME COURT OF THE DISTRICT of Columbia, holding an Equity Court. Henry Carter, 431 Ridge street northwest, Washington, D. C., Plaintiff, vs. Edward T. Pettengill, Sarah H. Huguely, Mary Creighton, Hannah Cox, Milton S. Ward, and the unknown heirs, alienees and devisees of said defendants who may be dead, and the unknown heirs, alienees and devisees of Matilda Slater, Henrietta Ward, William H. Carlin, or William E. Corbin, James Carlin, or James Corbin, Anne E. Guy and Adeline Clark, Defendants. Equity No. 54212. Order of publication: The object of this suit is to obtain a decree establishing by adverse possession plaintiff's title in fee simple to part of original lot numbered 32, in square 513; beginning for the same on Ridge street, 15.125 feet west of the southeast corner of said lot running thence west on said street, 15.125 feet; thence north 100.67 feet to the rear line of said lot; thence east on said rear line, 15.125 feet; thence south, 100.67 feet to the beginning, and being also known as lot numbered 92 of an unsigned subdivision as per plat recorded in the Office of the Surveyor of the District of Columbia, in Liber 20, folio 137. Upon motion of the plaintiff, it is this 10th day of August, A. D. 1933, ordered that the defendants, Edward T. Pettengill, Sarah H. Huguely, Mary Creighton, Hannah Cox, Milton S. Ward, cause their appearance to be entered herein in the Washington Law Reporter and The Washington Post, once in each week for three successive weeks before the 14th DAY OF AUGUST, A. D. 1934; otherwise they may by law be excluded from all benefit of said estate. Given under my hand this 10th day of August, 1933. MARGARET VAN RENSSELAER, 815 Fifteenth street northwest. Attest: (Seal.) VICTOR S. MERSCH, Deputy Register of Wills for the District of Columbia, Clerk of the Probate Court. au10,17,24,31

JOHN J. CARMODY, Attorney, 815 Fifteenth Street Northwest.

IN THE SUPREME COURT OF THE DISTRICT of Columbia. Holding Equity Court. Annie Ryan Fipan, plaintiff, vs. John Durkin et al., defendants. Equity No. 55745. Order of publication. The object of this suit is to obtain a decree for the sale of certain real estate in the District of Columbia, known and described as lot 90 in square 1058 in Nicholson's subdivision as per plat recorded in liber 45, page 102, of the records of the office of the surveyor in and for the District of Columbia, said property being improved by premises 1334 street southeast, and for the division of the proceeds of sale among the parties entitled thereto, after payment of all proper charges and expenses. On motion of the plaintiff, it is this 7th day of August, 1933, ordered that the defendants, John Durkin, Bridget Langan Corbery, Margaret Langan, Mary Langan McHugh, Catherine Langan Quinn, Mary Durkin, Catherine Mary O'Sullivan, George O'Sullivan, Bridget Durkin Weber, Margaret Durkin Sheahan and James Durkin cause their appearance to be entered herein on or before the fortieth day, exclusive of Sundays and legal holidays, occurring after the day of the first publication of this order; otherwise as to them this cause will be proceeded with as in case of default; provided a copy of this order be published once a week for four successive weeks in the Washington Law Reporter and in The Washington Post, longer publication having been dispensed with, satisfactory cause shown. By order of the court. JOSEPH W. COX, Justice. A true copy. Attest: (Seal.) FRANK E. CUNNINGHAM, Clerk. By H. B. DERTZBAUGH, Assistant Clerk. au9,16,23,30

FREDERICK S. TYLER, Attorney, 1424 H street northwest.

SUPREME COURT OF THE DISTRICT OF Columbia, holding Probate Court. No. 45356. Administration. This is to give notice that the subscriber, of the District of Columbia, has obtained from the Probate Court of the District of Columbia letters of administration c. t. a. on the estate of John Van Rensselaer, late of the District of Columbia, deceased. All persons having claims against the deceased are hereby warned to exhibit the same, with the vouchers thereof, legally authenticated, to the subscriber, on or before the 10TH DAY OF AUGUST, A. D. 1934; otherwise they may by law be excluded from all benefit of said estate. Given under my hand this 10th day of August, 1933. MARGARET VAN RENSSELAER, 815 Fifteenth street northwest. Attest: (Seal.) VICTOR S. MERSCH, Deputy Register of Wills for the District of Columbia, Clerk of the Probate Court. au10,17,24,31

ARTHUR G. LAMBERT AND GEORGE L. HART, JR., Attorneys, Munsey Building.

SUPREME COURT OF THE DISTRICT OF Columbia, holding Probate Court. No. 45185. Administration. This is to give notice that the subscriber, of the District of Columbia, has obtained from the Probate Court of the District of Columbia letters testamentary on the estate of Emma W. Scott, late of the District of Columbia, deceased. All persons having claims against the deceased are hereby warned to exhibit the same, with the vouchers thereof, legally authenticated, to the subscriber, on or before the 14TH DAY OF AUGUST, A. D. 1934; otherwise they may by law be excluded from all benefit of said estate. Given under my hand this 22d day of August, 1933. ISAIAH BROOKS MOORE, 531 V street northwest. Attest: (Seal.) VICTOR S. MERSCH, Deputy Register of Wills for the District of Columbia, Clerk of the Probate Court. 26.2.9

WALTER B. GUY and FREDERIC B. WARDER, Attorneys for Plaintiff, Edmonds Building.

IN THE SUPREME COURT OF THE DISTRICT of Columbia, holding an Equity Court. Equity No. 54213. Willis P. Kern, Annapolis, Md., Plaintiff, vs. Edward T. Pettengill, Sarah H. Huguely, Mary Creighton, Hannah Cox, Milton S. Ward and the unknown heirs, alienees and devisees of said defendants, who may be dead, and the unknown heirs, alienees and devisees of Matilda Slater, Henrietta Ward, William H. Carlin, or William E. Corbin, James Carlin, or James Corbin, Anne E. Guy and Adeline Clark, Defendants. Order of publication: The object of this suit is to obtain a decree establishing by adverse possession plaintiff's title in fee simple to lot 30, in the subdivision made by the Corporation of Washington of square number 448, as per plat recorded in Liber N. K. at folio 275, in the Surveyor's Office of the District of Columbia, being then known and described as premises 1220 Madison street northwest, and being now known as 1220 Six and One-Half street northwest, in the District of Columbia. Upon motion of the plaintiff, it is, this 15th day of August, A. D. 1933, ordered that the defendants, Edward T. Pettengill, Sarah H. Huguely, Mary Creighton, Hannah Cox, Milton S. Ward, cause their appearance to be entered herein on or before the fortieth day, exclusive of Sundays and legal holidays, occurring after the day of the first publication of this order; otherwise as to them the cause will be proceeded with as in case of default; provided a copy of this order be published once a week for four successive weeks in the Washington Law Reporter and The Washington Post, longer publication having been dispensed with, satisfactory cause shown. By order of the court. JOSEPH W. COX, Justice. A true copy. Test: (Seal.) FRANK E. CUNNINGHAM, Clerk. By H. B. DERTZBAUGH, Assistant Clerk. au9,16,23,30

NELSON T. HARTSON, Attorney at Law, Colorado Building.

SUPREME COURT OF THE DISTRICT OF Columbia, holding Probate Court. In the application of Emily Beale McLean for change of name. No. 56112. Equity Doc. Emily Beale McLean, by Evalyn Walsh McLean, her mother and next friend, having filed a petition praying for a decree changing her name to Evalyn Beale McLean, and having applied to the court for an order of publication of the notice required by law in such cases, it is, this 25th day of August, A. D. 1933, ordered that all persons concerned show cause, if any there be, on or before the 26TH DAY OF SEPTEMBER, A. D. 1933, why the prayers of said petition should not be granted. Provided that a copy of this order be published once a week for three consecutive weeks before said day in The Washington Post, newspaper. DANIEL W. O'DONOGHUE, Justice. A true copy. Test: (Seal.) FRANK E. CUNNINGHAM, Clerk. By H. B. DERTZBAUGH, Assistant Clerk. au28,se2,9

BRANDENBURG & BRANDENBURG, Attorneys, 719 15th St. NW.

SUPREME COURT OF THE DISTRICT OF Columbia, holding Probate Court. No. 45236. Administration. This is to give notice that the subscribers, of the District of Columbia, have obtained from the Probate Court of the District of Columbia, letters testamentary on the estate of John G. Meinberg, late of the District of Columbia, deceased. All persons having claims against the deceased are hereby warned to exhibit the same, with the vouchers thereof, legally authenticated, to the subscribers, on or before 10TH DAY OF JULY, A. D. 1934; otherwise they may by law be excluded from all benedit of said estate. Given under our hands this 8th day of August, 1933. ELIZABETH B. MEINBERG, 810 D St. SE. THE NATIONAL BANK OF WASHINGTON, Washington, D. C., By JAS. TRIMBLE, Vice President. Attest: (Seal.) THEODORE COGSWELL, Register of Wills for the District of Columbia, Clerk of the Probate Court. 12,19,26

LEGAL NOTICES (Continued.)

MILTON STRASBURGER, Attorney, 1518 H St. N.W.

SUPREME COURT OF THE DISTRICT OF Columbia, holding Probate Court. No. 45224. Administration. This is to give notice that the subscriber, of the District of Columbia, has obtained from the Probate Court of the District of Columbia letters testamentary on the estate of Isaac Greenbaum, late of the District of Columbia, deceased. All persons having claims against the deceased are hereby warned to exhibit the same, with the vouchers thereof, legally authenticated, to the subscriber on or before the 2D DAY OF AUGUST, A. D. 1934; otherwise they may by law be excluded from all benefit of said estate. Given under my hand this 2d day of August, 1933. MINNIE H. GREENBAUM, Room 731, General Motors Bldg., New York. Attest: (Seal.) THEODORE COGSWELL, Register of Wills for the District of Columbia, Clerk of the Probate Court. 12.19.26

E. BARBOUR HUTCHISON, Attorney, 1400 H street northwest.

SUPREME COURT OF THE DISTRICT OF Columbia, holding Probate Court. No. 45373. Administration. This is to give notice that the subscriber, of the State of Missouri, has obtained from the Probate Court of the District of Columbia, letters of administration on the estate of Chester R. Ogden, late of the District of Columbia, deceased. All persons having claims against the deceased are hereby warned to exhibit the same, with the vouchers thereof, legally authenticated, to the subscriber, on or before the 9TH DAY OF AUGUST, A. D. 1934; otherwise they may by law be excluded from all benefit of said estate. Given under my hand this 9th day of August, 1933. KENNETH M. OGDEN, 1926 First street northwest, Washington, D. C. Attest: (Seal.) MEL-VIN J. MARQUES, Deputy Register of Wills for the District of Columbia, Clerk of the Probate Court. au19,26,se2

McKENNEY, FLANNERY & CRAIGHILL, Attorneys, Hibbs Bldg.

SUPREME COURT OF THE DISTRICT OF Columbia, holding Probate Court. No. 45217. Administration. This is to give notice that the subscriber, of Washington, D. C., has obtained from the Probate Court of the District of Columbia, letters of collection on the estate of Emily Virginia Kauffman, also known as Jennie V. Kauffman, late of the District of Columbia, deceased. All persons having claims against the deceased are hereby warned to exhibit the same, with the vouchers thereof, legally authenticated, to the subscriber on or before the 2D DAY OF AUGUST, A. D. 1934; otherwise they may by law be excluded from all benefit of said estate. Given under my hand this 2d day of August, 1933. AMERICAN SECURITY & TRUST COMPANY, By ROBERT L. FLATHER, Assistant Secretary. Attest: (Seal.) VICTOR S. MERSCH, Deputy Register of Wills for the District of Columbia, Clerk of the Probate Court. 12.19.26

AUCTION SALES

WEDNESDAY, AUGUST 30, 1933—
THOS. J. OWEN & SON, Auctioneers. 1431 Eye Street Northwest.

TRUSTEES' SALE OF VALUABLE THREE-STORY-AND-BASEMENT BRICK AND CONCRETE APARTMENT HOUSE CONTAINING SIX APARTMENTS OF FIVE ROOMS AND BATH EACH, KNOWN AS THE CHELSEA, BEING PREMISES 201 E STREET SOUTHEAST.

By virtue of a certain deed of trust duly recorded, in liber No. 5531, folio 166 et seq., of the land records of the District of Columbia, and at the request of the party secured thereby, the undersigned trustees will sell, at public auction, in front of the premises on WEDNESDAY, THE THIRTIETH DAY OF AUGUST, A. D. 1933, AT THREE O'CLOCK P. M., the following-described land and premises, situate in the District of Columbia, and designated as and being lot 40 in Stoker & Stoner's subdivision of square 765, as per plat recorded in the office of the surveyor for the District of Columbia in liber 23 at folio 81.

TERMS OF SALE: Of the purchase price, $3,000 to be paid in cash, balance in monthly payments of $300 until paid, including interest at 6 per centum per annum, secured by first deed of trust upon the property sold, or all cash, at the option of the purchaser; a deposit of $300 will be required at time of sale. All conveyancing, recording, etc., at cost of purchaser. Terms of sale to be complied with within thirty days from day of sale, otherwise the trustees reserve the right to resell the property at the risk and cost of defaulting purchaser, after five days' advertisement of such resale in some newspaper published in Washington, D. C.

FRED P. HAYWARD,
H. GLENN PHELPS.
P—au26d,&dsexS&Sol Trustees.

MONDAY, AUGUST 28, 1933—
THOS. J. OWEN & SON, Auctioneers. 1431 Eye Street Northwest.

TRUSTEES' SALE OF VALUABLE TWO-STORY, SIX-ROOM MODERN FRAME DWELLING, KNOWN AS PREMISES 2605 THIRTY-THIRD STREET SOUTHEAST.

By virtue of a certain deed of trust, dated November 2, 1927, being instrument No. 174, recorded November 3, 1927, among the land records of the District of Columbia, and at the request of the party secured thereby, the undersigned trustees will sell, at public auction, in front of the premises, on WEDNESDAY, THE TWENTY-THIRD DAY OF AUGUST, A. D. 1933, AT 5 O'CLOCK P. M., the following-described land and premises, situate in the City of Washington, District of Columbia, and designated as and being lots numbered sixteen (16) and seventeen (17) in square numbered fifty-seven hundred (5700) of a subdivision made by Allen MacQuilkin, of part of the tracts of land called "Discovery" and "Perry Farm" as per plat recorded in the office of the surveyor for the District of Columbia in Liber 78 at folio 8, subject to the building line restriction as shown on said plat of said subdivision.

TERMS OF SALE: Cash. A deposit of $250 will be required at time of sale. All conveyancing, recording, &c., at cost of purchaser. Terms of sale to be complied with within thirty days from day of sale, otherwise the trustees reserve the right to resell the property at the risk and cost of defaulting purchaser, after five days' advertisement of such resale in some newspaper published in Washington, D. C.

EDGAR D. TURNER,
J. N. MITCHELL.
P—au12,15,18,21,23 Trustees.

Due to the inclement weather the above sale has been postponed until MONDAY, THE TWENTY-EIGHTH DAY OF AUGUST, A. D. 1933, AT FOUR O'CLOCK P. M., at the same place. By order of the trustees. Aug.24-26.

MONDAY, AUGUST 28, 1933—
THOS. J. OWEN & SON, Auctioneers.

TRUSTEES' SALE OF DETACHED FRAME BUNGALOW, CONTAINING FIVE ROOMS AND ONE BATH, KNOWN AS PREMISES 4800 BRANDYWINE STREET NORTHWEST.

By virtue of a certain deed of trust, dated April 13, 1927, being instrument No. 24, recorded April 15, 1927, among the land records of the District of Columbia, and at the request of the party secured thereby, the undersigned trustees will sell, at public auction, in front of the premises, on MONDAY, THE TWENTY-FIRST DAY OF AUGUST, A. D. 1933, AT FORTY-FIVE O'CLOCK P. M., the following-described land and premises, situate in the County of Washington, District of Columbia, and designated as and being the east one-half of lots numbered 49, 50, 51 and 52 in block numbered 25 in Croissant and Stone, Trustees' subdivision known as "First Addition to the American University Park," as per plat recorded in the office of the surveyor for the District of Columbia in Liber County 10 at folio 31. Said block being known for the purposes of assessment and taxation as square 14-96. Subject to the covenants of record.

TERMS OF SALE: One-third of the purchase money to be paid in cash; balance due in three years, with interest at 6% payable semiannually, or all cash at the option of the purchaser. A deposit of $500.00 will be required at time of sale. All conveyancing, recording, revenue stamps, etc., at the cost of purchaser. Terms of sale to be complied with within thirty days from day of sale, otherwise the trustees reserve the right to resell the property at the risk and cost of defaulting purchaser, after five days' advertisement of such resale in some newspaper published in Washington, D. C.

HERBERT T. SHANNON,
MORTON J. LUCHS.
aug11,14,16,18,21 Trustees.

The above sale has been postponed until WEDNESDAY, THE TWENTY-THIRD DAY OF AUGUST, A. D. 1933, at TWO O'CLOCK P. M., at the same place.
BY ORDER OF THE TRUSTEES.
aug22

Due to the inclement weather the above sale has been further postponed until MONDAY, THE TWENTY-EIGHTH DAY OF AUGUST, A. D. 1933, AT FOUR O'CLOCK P. M., at the same place.
BY ORDER OF THE TRUSTEES.
au24,28.

AUCTION SALES (Continued.)

WEDNESDAY, SEPTEMBER 20, 1933—
THOS. J. OWEN & SON, Auctioneers.

TRUSTEE'S SALE OF VALUABLE IMPROVED REAL ESTATE, CONSISTING OF AN EIGHT STORY AND BASEMENT FIREPROOF BRICK AND STONE APARTMENT HOUSE, WITH STORES ON THE FIRST FLOOR, KNOWN AS THE GREYSTONE, NO. 815 16TH STREET N.W., WASHINGTON, D. C.

Whereas default having been made in the payment of the semiannual interest on the debt secured on the hereinafter-described land and premises by a certain deed of trust bearing date March 6th, 1929, and recorded March 12, 1929, in Liber 6296, folio 233, of the land records of the District of Columbia, and at the written request of the holder of the notes secured by the said deed of trust, the undersigned, the trustee named in said deed of trust, will offer for sale under the provisions thereof, at public auction in front of the premises at four o'clock p. m., on WEDNESDAY, THE 20TH DAY OF SEPTEMBER, A. D. 1933, the following-described land and premises, situate, lying and being in the City of Washington, in the District of Columbia, namely: All of original lot fifteen (15) in square one hundred and twenty-seven (127). Also all of lot "D" in Robert W. Dyer's subdivision of part of said square one hundred and twenty-seven (127), as per plat recorded in Liber N. K., folio 285, of the records of the office of the Surveyor of the District of Columbia. Also all of lot "C" in said subdivision of part of square one hundred and twenty-seven (127), as per plat recorded in Liber N. K., folio 285, of the aforesaid surveyor's office records, except the south two and forty-seven hundredths (2.47) feet front on Eighteenth street, by depth of thirty-five (35) feet of said lot. Together with all buildings and improvements of every kind and description which have been erected or placed thereon, including all engines, boilers, elevators, dynamos, screens, awnings, refrigerating and other plants, and also all, each and every of the permanent or immovable interior improvements and fixtures of every kind and description in or upon said premises, or used in connection therewith, together with all and singular the ways, easements, rights, privileges and appurtenances and hereditaments to said premises belonging or in any wise appertaining.

TERMS OF SALE: One-third of the purchase price in cash, of which a deposit of $15,000 must be made with the trustee at time of sale, and the balance in equal notes of the purchaser, payable in one and two years after date of sale with interest at the rate of six per cent (6%) per annum, and payable semiannually, secured by deed of trust on the property sold, or all cash, at the option of the purchaser, the terms of sale to be complied with within fifteen days from date of sale, in default of which the property will be resold at the risk and cost of the defaulting purchaser after five days readvertisement in some newspaper published in Washington, D. C., all conveyancing, title examination, recording and revenue stamps to be at the expense of the purchaser. UNION TRUST COMPANY OF THE DISTRICT OF COLUMBIA,
Trustee.
By: GEORGE E. FLEMING,
Vice President.
Attest: (Seal.)
IRVING ZIRPEL,
Secretary.

HAMILTON and HAMILTON, Union Trust Building, Attorneys for Parties Secured.
Aug16dds&ds exSun&hol

TUESDAY, AUGUST 29, 1933—
THOS. J. OWEN & SON, Auctioneers.

Trustee's sale of valuable improved real estate consisting of a five story and basement stone and brick apartment building containing 78 apartments, facing on Harvard Street at the corner of Mount Pleasant Street Northwest, Washington, D. C., known as "The Embassy."

Whereas, default having been made in the payment of the semiannual interest on the debts secured on the hereinafter-described land and premises by a certain deed of trust bearing date May 1, 1924, and recorded May 9, 1924, in Liber 5213, folio 309, of the land records of the District of Columbia, and also in the payment of taxes, and at the written request of the holder of the bonds secured by the said deed of trust, the undersigned, the trustee named in said deed of trust, will offer for sale, under the provisions thereof, at public auction in front of the premises, at THREE O'CLOCK P. M. on TUESDAY, the TWENTY-NINTH DAY OF AUGUST, 1933, the following described land and premises, situate, lying and being in the County of Washington, in said District of Columbia, namely: Part of the tract of land called "Mount Pleasant," being a portion of the land conveyed to David G. Swain, by deed recorded in liber 981, folio 470 of the Land Records of the District of Columbia, described as follows: Beginning for the same at the intersection of the western line of Mount Pleasant street with the northerly line of Harvard street, as said Harvard street was condemned and opened by proceedings in District Court Case No. 27 in the Supreme Court of the District of Columbia, and running thence along the said north line of said Harvard street, south seventy-two (72) degrees thirty-one (39) minutes west, sixty-five and eighty-eight hundredths (65.88) feet to a peg; thence on the arc of a circle, deflecting to the right whose radius is two hundred and forty-five (245) feet, a distance of one hundred and fifty-seven and eighty-two hundredths (157.82) feet to a peg at point of reversed curve; thence still with said north line of Harvard street, on the arc of a circle deflecting to the left, whose radius is nine hundred and forty-five (945) feet, a distance of twenty-five and sixty-nine hundredths (25.69) feet to the southeasterly corner of the land, conveyed to John G. Wolfe by Mary B. Swaim Thompson, by deed dated April 27, 1921, and recorded in liber 451:8, folio 411, of said land records; thence north on said Wolfe's east line, one hundred and twenty-one and forty-six hundredths (121.46) feet to an alley; thence on said alley, south eighty-six (86) degrees fifty-one (51) minutes east, two hundred and four and seventeen hundredths (204.17) feet to the said west line of Mount Pleasant street; thence on said west line, south seventeen (17) degrees twelve (12) minutes east, one hundred and six and fifty-two hundredths (106.52) feet to the place of beginning. At the date hereof, the above described land is designated on the books of the Assessor of the District of Columbia, for taxation purposes, as lot 806 in square 2591. Together with all buildings and improvements of every kind and description which have been erected or placed thereon, including all engines, boilers, elevators, dynamos, heating and lighting apparatus, refrigerating plant, and also all, each and every of the permanent or immovable interior improvements and fixtures of every kind and description in or upon said premises, or used in connection therewith, together with all and singular the ways, easements, rights, privileges and appurtenances and hereditaments to said premises belonging or in any wise appertaining.

TERMS OF SALE: One-third of the purchase price in cash, of which a deposit of $15,000 must be made with the trustee at time of sale, and the balance in equal notes of the purchaser, payable in one and two years after date of sale with interest at the rate of six per centum (6%) per annum, and payable semiannually, secured by deed of trust on the property sold, or all cash, at the option of the purchaser. The terms of the sale to be complied with within fifteen days from date of sale, in default of which the property will be resold, at the risk and cost of the defaulting purchaser, after five days readvertisement in some newspaper published in Washington, D. C., all conveyancing, title examination, recording and revenue stamps to be at the expense of the purchaser. UNION TRUST CO. OF THE DISTRICT OF COLUMBIA, Trustee. By GEORGE E. FLEMING, Vice President. (Seal.) Attest: J. WESLEY CLAMPITT, JR., Asst. Secretary.

HAMILTON & HAMILTON, Union Trust Building, Attorneys for Parties Secured.
d&dsexsun30&July26

THURSDAY, AUGUST 31, 1933—
THOS. J. OWEN & SON, Auctioneers. 1431 Eye Street Northwest.

TRUSTEES' SALE OF VALUABLE IMPROVED EIGHT-ROOM, TWO-BATH BRICK DWELLING, KNOWN AS 4910 THIRD STREET N. W.

By virtue of a certain deed of trust duly recorded in liber No. 6897, folio 584 et seq., of the land records of the District of Columbia, and at the request of the party secured thereby, the undersigned trustees will sell at public auction in front of the premises, on THURSDAY, THE THIRTY-FIRST DAY OF AUGUST, A. D. 1933, AT THREE-THIRTY O'CLOCK P. M., the following-described land and premises situate in the District of Columbia and designated as and being lot sixty-two (62) in square numbered thirty-three hundred and three (3303) in the subdivision made by Huntington Terrace Corporation as per plat recorded in the office of the surveyor for the District of Columbia in liber 93, folio 3.

TERMS: Sold subject to a prior deed of trust for $6,250.00, further particulars of which will be announced at time of sale; the purchase price above said trust to be paid in cash. A deposit of $300.00 required. Conveyancing, recording, revenue stamps, etc., at purchaser's cost. Terms to be complied with within thirty days, otherwise deposit forfeited and the property may be advertised and resold at the discretion of the trustees.

HERMAN MILLER,
WILLIAM R. HAMILL,
P.—Au22,24,26,29,31. Trustees.

LOST 1

(Continued.)

PEKINGESE DOG—Wednesday; license No. 18390. Reward. Fo. 3185-R.

WILL the lady who picked up wired-haired terrier, tag No. 3738, on Mass. ave. nw., near British Embassy, please call Claire Taft, Clev. 2468.

WIRE-HAIRED FOX TERRIER — Male; Friday. Call District 2200, Extension 2238, or ME. 2592. Reward.

FOUND 2

IN DIAMOND CABS:
Wedding ring, sterling, in Cab 744.
Vest, man's (gray), in Cab 623.
Call Lost and Found Dept., North 2868.

PERSONALS 3

CHAMBERS CO.
Ambulance Service, $4.00.

ALCO RUBS, infra ray, elec. treatments; your residence or hotel NO 2209.

AGED and chronic patients; best care given in nurse's home; doctor's refs; tray service; very reas. 1821 Kenyon st.

ARE YOU INTERESTED in finding a school for your boy where he will be under supervision of men teachers; taught how to study, how to play and trained in sports of all kinds? Three plans are offered: Day school, trans. furnished; 5-day boarding, boy home week-ends, and regular boarding; enrollment limited. Oak Lodge, Ammendale, Md., 12 miles from Wash., off Balto pike; phone Berwyn 33-M.

BEAUTIFUL rest home in District suburbs for convalescents and elderly people needing care, kindness, consideration or special diet; veranda, large grounds, delicious food. Box 213, Washington Post.

BODY MASSAGE — Masseur from New York City; gentlemen only. Nat. 8056.

CASH FOR OLD GOLD at your home. Phone Potomac 3231 for Precious Metal Company's buyer; he calls promptly.

CASH FOR GOLD, watches, diamonds, jewelry, antiques, silver, pawn tickets. Livingston, 1404 N Y. ave.; ME. 9264.

DOROTHY MITZELL—PLEASE COMMUNICATE WITH MRS. ADDIE DAVENPORT AT 207 E ST. N.E.

CHAMBERS CO.
One of the largest Undertakers in the World.

FOR COACHING in English, Latin, French, Spanish, history, math., etc., Mrs. Murray, 1826 Mass. ave. nw., No. 1013.

GOVT. EMPLOYEES and others having difficulties meeting obligations see Financial Adjustment Bu., 600 F nw., Rm. 207.

INFORMATION regarding plastic and facial surgery (lifting sagging muscles of the face and neck); wrinkles, moles and facial blemishes removed; treatment of all skin diseases under the supervision of a registered physician. NA. 1797.

LET DR. DELLA LEDENDECKER'S WONDERFUL HANDS RUB THOSE ACHES AND PAINS AWAY. 3025 O NW.; WEST 1120.

MASSAGE—Irrigation, hrly. nursing; white grad nurse; your home or hotel. No. 0109.

MASSAGES—Male only; alcohol, chloroform liniment, soap liniment and oil of wintergreen rub; relieves rundown feeling and after strenuous exercise; will call at your home by appt., 9 a. m. to 9 p. m.; refs. CL. 8566.

PERSONAL CARE — Invalid and elderly people; owner's priv. home; excel. meals; reasonable 1844 Adorama rd.; Col. 0112.

RESTFUL

AUTOMOBILES for SALE 7
(Continued.)

"Trew Value" Removal Sale

NOW GOING ON!

Buick '29 Sedan $275
Dark green finish like new, with dark green velour upholstery to match. Roomy interior and great riding comfort is featured in this model Buick. Tires excellent and mechanically fine. This car should duplicate Buick's record of long-life durability.

Chrysler '29 Sedan $335
Model 75. One of the most beautiful and best performing Chryslers ever built. Long wheelbase for riding comfort, with roomy interior. Brilliant Chrysler engine with hydraulic brakes. Finish and interior of car like new. If you want beauty, comfort, safety, economy and performance, see this car at $335.

Chevrolet '32 De Luxe Sedan $445
Six wire wheels, fender wells, trunk rack and metal tire covers. Original dark blue finish in excellent condition, upholstery perfect, tires fine, and mechanically in wonderful shape. A truly de luxe sedan. Ultra smart in appearance, featuring economy of operation. A fine investment in high-grade transportation.

Chrysler '30 Sedan $345
Painted black with cream stripe, fine tires, beautiful upholstery and mechanically this car performs with that brilliance characteristic of Chrysler engineering. Safety all steel body and hydraulic brakes.

'31 Chrysler 8 De L. Sed. $545
Original maroon finish, in beautiful condition; interior fine; motor has characteristic Chrysler brilliance; very fine tires; equipped with fender wells, 6 wire wheels, tire covers and trunk rack; all-steel body, safety hydraulic brakes, hot-water heater and many additional fine features.

Dodge 8 '31 Coupe, $475
Rumble seat. One of the smartest looking coupes in Washington. Black finish perfect, with red wire wheels and trim. New tires and mechanically before-the-crisis. A beautiful, yet dependable and powerful car.

Dodge '31 8 De L. Sedan $539
Beautiful tan finish with fenders and panels to match; six wheels, beautiful. Equipped with 6 wire wheels, fender wells, front rack, tire covers. Also new set of hand-tailored slip covers. Mechanically excellent, new tires and unusually fine buy.

Dodge '32 8 De L. Coupe $825
Rumble seat; 1932; equipped with 6 wire wheels, fender wells, trunk rack, de luxe metal tire covers; automatic clutch, free wheeling, all-steel body, hydraulic brakes with centrifuse drums, double drop X type frame, shock-proof steering and famous powerful straight 8 Dodge engine. Driven 9,424 miles and looks like new. Beautiful black finish, 6 cream wire wheels, upholstery spotless and tires like new. Almost a duplicate of the current 1933 model Dodge 8. A saving from the new-car price of nearly $500. We highly recommend this car with no reservations.

Studebaker '31 Coupe $395
Rumble seat; 8 cylinder Dictator; here is one of the finest Studebakers ever built, with all-steel body, weatherproof brakes, free wheeling, constant mesh transmission and a host of other fine features; a beautiful car in every line and truly fine condition from bumper to bumper. You will be proud to own this car and delighted with its wonderful performance. See it and drive it and you'll want it.

NRA

Trew Motor Co.
1526 14th N.W. DEcatur 1910

CHEVROLET bargains; all models; Ourisman Chevrolet, 625 H st. ne' Lincoln 10200.

Chev. '32 De L. Spt. Cpe. $445
Fully equipped with everything—even tires are very good; trunk and rack; 6 green wire wheels, chrom. trimmings over all; beautiful dark green finish; motor perfect. See it now! A real guarantee, including 12 lubrications.
L. P. STEUART, INC., 1325 14th St. NW.

Chrysler 77 De Luxe Sedan, 1930, $375
In excellent condition. Finish perfect; motor tip-top.
L. P. STEUART, INC., 1325 14th St. N.W

De Soto '31 "6" Sedan, $395
Black finish with red trim; also red wheels. Generally in fine condition. A real guarantee, including 12 lubrications.
L. P. STEUART, INC., 1325 14th St. NW

DE SOTO 1930 Standard Coupe. An excellent new paint job; 30 days service guarantee given with this car. Ready for closest inspection and demonstration. $195.
LUSTINE-NICHOLSON
MOTOR CO.
Hyattsville, Md. Greenwood 2200.

De Soto '31 "8" Sedan, $425
Black finish with red trim; also red wheels; generally in fine condition. A real guarantee, including 12 lubrications.
L. P. STEUART, INC., 1325 14th St. NW

De Soto '31 "6" Sedan..$425
Black finish with red trim; also red wheels. Generally in fine condition. A real guarantee, including 12 lubrications.
L. P. STEUART, INC., 1325 14th St. NW

DODGE 1933 Display Sedan. Used for display purposes only, driven very few miles and can not be told from brand-new. Carries complete new-car guarantee and free service policy. An opportunity to save over $100 on the new-car price of a beautiful and dependable Dodge 6.
THE TREW MOTOR CO.
1526 14th N.W. DEcatur 1910.

ESSEX 1929 Sedan. Driven by original owner and kept in excellent condition. $175.
LUSTINE-NICHOLSON
MOTOR CO.
Hyattsville, Md. Greenwood 2200.

ESSEX 1932 Terraplane. New standard coupe. Guaranteed like new; driven but 5,000 miles. A beauty—a bargain at $395.
LUSTINE-NICHOLSON
MOTOR CO.
Hyattsville, Md. Greenwood 2200.

Ford '31 Coupe, $250.
Rumble seat, very clean; black finish over all; motor is perfect; upholstery fine.
TOM'S AUTO SERVICE
637 N. St. N.W. North 8513.

Ford '31 Cabriolet.....$265
A very sweet running car; black finish, wire wheels, rumble seat, too. A real guarantee, including 12 lubrications.
L. P. STEUART, INC., 1325 14th St. NW.

FORD 1931 Sport Roadster De Luxe. Trunk rack; mechically O.K. A sporty looking car that will give plenty of service and no regrets. $245.
LUSTINE-NICHOLSON
MOTOR CO.
Hyattsville, Md. Greenwood 2200.

Ford '32 Tudor, $365.
With radio; a very clean car; really in excellent condition throughout; priced low for this class car.
TOM'S AUTO SERVICE
637 N St. N.W. North 8513.

Ford '30 Sedan.....$225
In very fine condition; tires, motor and finish perfect; black body, green wire wheels. A real guarantee, including 12 lubrications.
L. P. STEUART, INC., 1325 14th St. NW.

FORDS New, used; best buys in town
N. E. Motor Co., 920 Bladensburg rd. At 20th. Dec. 0200.

FRANKLIN 1929 7-PASS. SEDAN. Thoroughly overhauled, in first-class condition. $495.
FRANKLIN 1928 SEDAN.
In good condition. $350.
FRANKLIN 1930 SEDAN.
A real bargain at $645.
FRANKLIN SERIES 11 SEDAN. $139.
CALLAN MOTOR CO.
1529 M St N.W. Dist. 3458.

Hupmobile '30 Sedan...$295
Beautiful blue finish, with black fenders; fender wells for 6 black wire wheels; seat covers, too. Motor perfect. Sold with a real guarantee, including 12 lubrications.
L. P. STEUART, INC., 1325 14th St. NW.

Hupmobile '30 Sedan, $365.
Six wire wheels, trunk; mechanically reconditioned; appearance pleasing.
WILLIAMS & BAKER, INC.
1507 14th St. N.W. Potomac 6140.

Olds '31 De Lx. Spt Cpe., $450
Beautiful tan finish duco, with 6 cream color wire wheels; upholstery perfect; 5 windows; twin horns; rumble seat, and trunk rack. See this one today. A real guarantee, including 12 lubrications.
L. P. STEUART, INC., 1325 14th St NW

Olds '31 De Luxe Sedan, $450
6 yellow wire wheels, jet black body, upholstery perfect, motor A-1, trunk rack, too. A real value here, and a real guarantee, including 12 lubrications.
L. P. STEUART, INC., 1325 14th St, NW.

AUTOMOBILES for SALE 7
(Continued.)

GUARANTEED USED CARS

Our repossessed cars are ready to roll.

Cadillac Roadster, 1927. 5 practically new tires; rumble seat; excellent finish and upholstery; khaki top. This car was in storage one year. You pay only the balance due the finance company of $45

Essex Sedan, 1930. Wonderful condition; throw away for $105

Buick 1926 Sport Coupe. Four-passenger; tip-top shape $95

These cars are guaranteed for 30 days free service

REPOSSESSED CAR CO.
3d and Maine Ave. SW.
(One block south of Penn. Ave.)
(On Gasoline Station Lot.)
Ask for "Jimmy." STerling 8879.

OLDSMOBILE '29 Coach. New rubber; newly finished in a rich blue; mechanically reconditioned. A good buy for $170.
LUSTINE-NICHOLSON
MOTOR CO.
Hyattsville, Md. Greenwood 2200.

Pontiac '32 Sedan.....$495
Beautiful blue finish, with 5 red wire wheels, new seat covers, chromium trim; in really perfect condition. A real guarantee, including 12 lubrications.
L. P. STEUART, INC., 1325 14th St. NW.

Pontiac '31 Sedan.....$425
Beautiful green duco, 6 wire wheels, fender wells; very clean interior; trunk rack. A real guarantee, including 12 lubrications
L. P. STEUART, INC., 1325 14th St. N.W

STUDEBAKER '30 Dictator "8" Coupe; perfect condition; $350; terms. Call Mr Cooksey, District 4310 Open eves.

Willys 1933, Brand New
Custom Sedan, $489.
MID-CITY AUTO CO.
1711 14th St. N.W. DEcatur 5051.

Guaranteed Bargains.
Every car in A-1 condition and ready to roll—Packards, Hupmobiles, Fords, Chevrolets, Pontiacs, Essex and many others.
Terms as low as
$20 Down—$3 Weekly
MANHATTAN AUTO & RADIO CO.,
1706 7th st. nw.

1931 HUDSON GREATER 8 SPORT COUPE With rumble seat; 3 new tires; looks like new; our price, $395
MID-CITY AUTO CO.
1711 14th St. N.W. DEcatur 5051.

Buy a "Chernerized" Used Car.
CHERNER MOTOR CO.
1781 Florida Ave. N.W.

PLYMOUTH AND DE SOTO.
BLANTON MOTOR CO.
Plymouth and De Soto Dealers.
3-11 New York ave. ne.

BETTER USED CARS.
GRAHAM MOTOR SALES,
1520 14TH ST. NW.

MORE VALUE FOR LESS MONEY
NOLAN MOTOR CO.
1111 Eighteenth St. N.W.

AUTO TRUCKS—TRACTORS 8

GOOD USED TRUCKS
BEER TRUCKS
Bargains in vans, deliveries, dumps and trailers; reconditioned and repainted.
STERRETT OPERATING SERVICE
30 M ST. N.E. GMC Branch. Met. 0505.

AUTO REPAIRING—PARTS 9

MAGRUDER & SANDBERG
Chevrolet Special Offer
Grind valves, clean carbon, clean carburetor and ignition, tune motor, $5.00.
911 V ST. NW. NOrth 9818.

Acme Tire and Parts Co.
Used Tires and Tubes,
50c and Up.
USED PARTS.
Reasonable Prices.
432 N ST. NW.
MET. 8464.

SPECIALIST
CADILLAC LA SALLE
Complete Automotive Repairing.
COLUMBIA AUTO SERVICE
Rear 1731 K st. nw.,
Just Back of Dulin & Martin.
NAtional 4254.

STORAGE
With or Without Service.
One of the Most Complete Storage Garages in the City.
SIMONIZING, WASHING, POLISHING. $5.00
ORR'S GARAGE, INC.
1834 L St. N.W. MET. 5000.

Oldsmobile Service
In all its branches.
All Work Guaranteed.
Special Labor Day Prices.
Nagel's Garage
2002-04 K ST. NW.
WEst 2034.

PHILLIP A. TOLSON
The Shop of Personal Service
Authorized Brake Service
Gas—Oil—Greasing
Have your car greased by mechanics who know how.
5th and R N.W. NO. 9674

PECO GARAGE
Specialists On All Makes of Cars.
Motors and Chassis Cleaned
by
"NU-METHOD"
2121 14th St. NW.
DE. 5310.

10% Discount with this coupon

Carbon Value Special
4-cyl. car $4.50 6-cyl. car $7.50
8-cyl. car $10.50 General Repairs

CLIFF STINNETT'S GARAGE
904 Barry Pl. N.W. NOrth 7016.

BRAKES
Relined 4 Wheels Complete
FORD '28 to '33
CHEV. '30 to '32 $4.50
(Other Cars Equally Low in Price.)
Ford-A Brake Drums—89c
Open Until 10 p. m.
General Brake Service
903 N N.W. DEc. 5483

WANTED—AUTOMOBILES 13

15 Cars
WANTED AT ONCE
Any Model, Anywhere, Any Condition! For Our 10-Day Sale!
If your car is not paid for, we will buy your equity for cash, or will give you a cheaper car, and take care of the finance company.
Bring it in or Phone Sterling 8879 and we will call for it.
REPOSSESSED CAR CO.
3d and Maine Ave. SW.
(One block south of Penn. Ave.)
(In Gasoline Station Lot.)
Ask for "Jimmy." STerling 8879.

WANTED—AUTOMOBILES 13
(Continued.)

FORD OR CHEVROLET—Any model; will pay cash if price is right. Morgan Used Car Lot, 14th and R sts. nw.

CASH—READY—CASH
for good used cars.
Steger Motor Co., 645 Md. Ave. N.E.

CASH FOR YOUR CAR
BARNES MOTOR CO.
or will pay unpaid balance and give you difference in cash. See Mr. Barnes, 1729 14th St. N.W.

Storm Damage Repairs

INSURE against roof leaks in stormy weather. Call NOrth 0414 for an estimate. Time payments if desired.

WE DO ROOF REPAIRING, GUTTERING, SPOUTING AND FURNACE WORK. LI. 1928. 108 8TH ST. NE. CALLAN.

ROOFING
IN ALL ITS BRANCHES
Damp-Proofing and Water-Proofing
Furnace Vacuum Cleaning
SHEET METAL WORK
PLUMBING—HEATING
Repairing Papering Painting
ACME ROOFING AND CONTRACTING CO.
1212 S St. S. E Lincoln 4342

DID YOUR ROOF LEAK?
Ask us about "JET-BLACK ROOF COATING." Stops leaks on all types of roofs—5-gal. can, $2.00.
• *WINDOW GLASS Replaced*
HUGH REILLY CO.,
1334 N. Y. Ave. Phone NA. 1703.

ROOF REPAIRING
TIN—SLAG—SLATE
ROOFING
ROOFING CONTRACTING.
Sheet Metal Work
Estimates Furnished.
GEO. W. BARGHAUSEN
1126 9th N.W. MEtropolitan 1325.

ROOF
Repairing—Painting
Tin, Slag, Shingle, Etc.
Guttering—Spouting
Reasonable Prices.
AJAX ROOFING CO.
2038 18th N.W. NOrth 5314.

TINNING
GUTTERING, SPOUTING
ROOF REPAIRING
Maurice J. Colbert Co., Inc.
1908-10 M N.W. District 3626

RE-ROOFING
ROOF REPAIRING
Also
COMPLETE HOME "RENOVIZING" SERVICE
MODERATE PRICES
TERMS TO SUIT
Dupont Contracting Co.
917 H St. N.W. Na. 8011

ROOFS
Plumbing Heating
Roof Repairingg
Tinning Spouting
Guttering
Have It Done Right—Get Denny.
S. J. DENNY
3475 14th St. N.W.
COlumbia 3045, 8739.

Takoma Sheet Metal Works
6910 BLAIR RD., GEORGIA 5113.
We repair any make of roof and guarantee our work. Give us a call.

RECOMMENDED SERVICE 14

The following business concerns guarantee satisfaction to Post readers. Any complaint found necessary to be made to The Post will receive prompt attention. For admission to Recommended Service Column call National 4205, Branch 43.

ALTERATIONS, repairs, new work; from cellar to garret, inside or out; service includes est., plans, construction. V. T. H. Bein, Renovize now. Wis. 4810.

AUTO TOPS—Special prices on all make cars; seat circus cushions; upholstery Rear 916 O st. nw.; North 9222.

CARPENTER, CONTRACTOR—Remodeling, repairing of all kinds, including fencing; no job too small. Phone AT. 5938-W for free estimate. Joe Burdis.

DECORATING, roofing, papering, painting, general repairing; guar.; reas. M. L. Smith 2118 18th nw.; NO. 5601.

DO YOU WANT a cellar, or want present one enlarged? We specialize in cellars, driveways, walks, grading, top soil, sodding. Call Gibson, ME. 1459, for est.

HOUSECLEANING, windows, floors oiled and dressed, painting, jobbing, general repairs; work satisfactory. J. N. Beaman, 907 Westminster nw.; NO. 3659.

PAPERHANGING, painting; better kind of work guaranteed in writing; $5 up; modern samples. Stigel, GE. 5811.

PLASTERING, stuccoing, cementing; most reasonable white mechanics; patches, $1.50 up; no job too large or small. Mathis Bros., 610 Col. rd. nw. Ad. 1810.

WATER-PROOFING, damp-proofing, guaranteed; all kinds inside, outside; colorless, metal or asphalt; cellars, outside walls; references unlimited. Wm. M. Fitzgerald, 4617 Chestnut st., Bethesda, Md.

WINDOW washing, 15c and 20c. D. W. Scott, 1304 Montello ave. ne. No. 1405.

ATTENTION BICYCLE RIDERS.
You all know about the Firemen's Parade Labor Day. The man's event will be bicycle parade and races. Let us call for your bicycle and tune it up at the most reasonable price by expert mechanics. We do not charge you for calls or deliveries. Estimates given free. We rent bikes by the hour, day and week. Open evenings till 8. Call Met. 2735. Mt. Vernon Cycle & Sport Shop, 738 9th st. (Opposite Palace Laundry.)

CARPENTER.
Gen. house repairs, building, painting; good work guar.; reas. J. Weber, AT. 5396.

RUGS Domestic, 9x12 ..... $3.00
Shampooed, 8x10 ..... $2.50
LUDWIN CO., 1725 7th st. nw. No. 9160

PAINTING, papering, carpentering, floors refinished, house repairs, cellar to roof. Lowest prices. Best work. Call us for estimate. We will save you 1-3 to ½. We do our own work. Terms low as $2 week on our new time payment plan.
BOND IMPROVEMENT CO.
711 G St. N. E. Linc. 7778

MOVING—STORAGE 16

AARION VAN CO.—3 rms., $5; 4 rms., $7; 5 rms., $9; reliable, white. Clev. 9792.

HELP WANTED—FEMALE 17

WANTED—Tall girls to learn beauty culture; employed after learning; Dr. Parker method 3716 Macomb st. nw.

WANTED — A-1 experienced Remington-Rand bookkeeping machine operator. Apply in person, Saturday, Firestone Tire & Rubber Co., 3d and B sts. sw.

COUNTER GIRLS, waitresses, maids. WATER'S AGENCY, Room 210, 527 9th nw.

WANTED—AUTOMOBILES 13
(Continued.)

CASH—READY—CASH
for good used cars.
Steger Motor Co., 645 Md. Ave. N.E.

CASH FOR YOUR CAR
BARNES MOTOR CO.
or will pay unpaid balance and give you difference in cash. See Mr. Barnes, 1729 14th St. N.W.

Storm Damage Repairs

INSURE against roof leaks in stormy weather. Call NOrth 0414 for an estimate. Time payments if desired.

WE DO ROOF REPAIRING, GUTTERING, SPOUTING AND FURNACE WORK. LI. 1928. 108 8TH ST. NE. CALLAN.

ROOFING
IN ALL ITS BRANCHES
Damp-Proofing and Water-Proofing
Furnace Vacuum Cleaning
SHEET METAL WORK
PLUMBING—HEATING
Repairing Papering Painting
ACME ROOFING AND CONTRACTING CO.
1212 S St. S. E Lincoln 4342

DID YOUR ROOF LEAK?
Ask us about "JET-BLACK ROOF COATING." Stops leaks on all types of roofs—5-gal. can, $2.00.
• *WINDOW GLASS Replaced*
HUGH REILLY CO.,
1334 N. Y. Ave. Phone NA. 1703.

ROOF REPAIRING
TIN—SLAG—SLATE
ROOFING
ROOFING CONTRACTING.
Sheet Metal Work
Estimates Furnished.
GEO. W. BARGHAUSEN
1126 9th N.W. MEtropolitan 1325.

ROOF
Repairing—Painting
Tin, Slag, Shingle, Etc.
Guttering—Spouting
Reasonable Prices.
AJAX ROOFING CO.
2038 18th N.W. NOrth 5314.

TINNING
GUTTERING, SPOUTING
ROOF REPAIRING
Maurice J. Colbert Co., Inc.
1908-10 M N.W. District 3626

RE-ROOFING
ROOF REPAIRING
Also
COMPLETE HOME "RENOVIZING" SERVICE
MODERATE PRICES
TERMS TO SUIT
Dupont Contracting Co.
917 H St. N.W. Na. 8011

ROOFS
Plumbing Heating
Roof Repairingg
Tinning Spouting
Guttering
Have It Done Right—Get Denny.
S. J. DENNY
3475 14th St. N.W.
COlumbia 3045, 8739.

Takoma Sheet Metal Works
6910 BLAIR RD., GEORGIA 5113.
We repair any make of roof and guarantee our work. Give us a call.

RECOMMENDED SERVICE 14

The following business concerns guarantee satisfaction to Post readers. Any complaint found necessary to be made to The Post will receive prompt attention. For admission to Recommended Service Column call National 4205, Branch 43.

ALTERATIONS, repairs, new work; from cellar to garret, inside or out; service includes est., plans, construction. V. T. H. Bein, Renovize now. Wis. 4810.

AUTO TOPS—Special prices on all make cars; seat circus cushions; upholstery Rear 916 O st. nw.; North 9222.

CARPENTER, CONTRACTOR—Remodeling, repairing of all kinds, including fencing; no job too small. Phone AT. 5938-W for free estimate. Joe Burdis.

DECORATING, roofing, papering, painting, general repairing; guar.; reas. M. L. Smith 2118 18th nw.; NO. 5601.

DO YOU WANT a cellar, or want present one enlarged? We specialize in cellars, driveways, walks, grading, top soil, sodding. Call Gibson, ME. 1459, for est.

HOUSECLEANING, windows, floors oiled and dressed, painting, jobbing, general repairs; work satisfactory. J. N. Beaman, 907 Westminster nw.; NO. 3659.

PAPERHANGING, painting; better kind of work guaranteed in writing; $5 up; modern samples. Stigel, GE. 5811.

PLASTERING, stuccoing, cementing; most reasonable white mechanics; patches, $1.50 up; no job too large or small. Mathis Bros., 610 Col. rd. nw. Ad. 1810.

WATER-PROOFING, damp-proofing, guaranteed; all kinds inside, outside; colorless, metal or asphalt; cellars, outside walls; references unlimited. Wm. M. Fitzgerald, 4617 Chestnut st., Bethesda, Md.

WINDOW washing, 15c and 20c. D. W. Scott, 1304 Montello ave. ne. No. 1405.

ATTENTION BICYCLE RIDERS.
You all know about the Firemen's Parade Labor Day. The man's event will be bicycle parade and races. Let us call for your bicycle and tune it up at the most reasonable price by expert mechanics. We do not charge you for calls or deliveries. Estimates given free. We rent bikes by the hour, day and week. Open evenings till 8. Call Met. 2735. Mt. Vernon Cycle & Sport Shop, 738 9th st. (Opposite Palace Laundry.)

CARPENTER.
Gen. house repairs, building, painting; good work guar.; reas. J. Weber, AT. 5396.

RUGS Domestic, 9x12 ..... $3.00
Shampooed, 8x10 ..... $2.50
LUDWIN CO., 1725 7th st. nw. No. 9160

PAINTING, papering, carpentering, floors refinished, house repairs, cellar to roof. Lowest prices. Best work. Call us for estimate. We will save you 1-3 to ½. We do our own work. Terms low as $2 week on our new time payment plan.
BOND IMPROVEMENT CO.
711 G St. N. E. Linc. 7778

MOVING—STORAGE 16

AARION VAN CO.—3 rms., $5; 4 rms., $7; 5 rms., $9; reliable, white. Clev. 9792.

HELP WANTED—FEMALE 17

WANTED—Tall girls to learn beauty culture; employed after learning; Dr. Parker method 3716 Macomb st. nw.

WANTED — A-1 experienced Remington-Rand bookkeeping machine operator. Apply in person, Saturday, Firestone Tire & Rubber Co., 3d and B sts. sw.

COUNTER GIRLS, waitresses, maids. WATER'S AGENCY, Room 210, 527 9th nw.

HELP WANTED—FEMALE 17
(Continued.)

WHITE PRESSERS—Three; experienced; for ladies' silk dresses. Apply Compeco Dye Works, Inc., 801 East 26th st., Norfolk, Va.

DRESSMAKING LESSONS.
PATTERNS CUT TO MEASURE.
LIVINGSTONE SCHOOL.
1311 G ST. NW.

Prepare—Make Money
Special Summer Classes now going on for review and beginners in all secretarial and business subjects. Including Gregg shorthand and Boyd, the world's most marvelous system, easiest to learn, fast as human speech, reads like PRINT. Learn it in one-third usual time, and it is better. Touch Typing 4-8 weeks. Day and Evening Sessions. Course are from 2 to 9 months. Certificate issued for completion of summer school subjects. Position guaranteed graduates. Operates large employment agency WITH OPENINGS HOURLY. Graduates and qualified undergraduates given preference. Invest wisely in your education. Enroll at once at BOYD'S BUSINESS UNIVERSITY, 1333 F St. Na. 2340. (Est. 16 yrs.) NRA.

HELP WANTED—MALE 18

AUTOMOBILE spring fitter. City Auto Spring Works, 940 Park ave., Balto., Md.

BARBER—Saturday; experienced. 1719 20th st. nw.

BARBER for Saturday. 328 Kentucky ave. se.

BARBER—White; first class; Saturday. 2312 14th st. nw.

BARBER—American; first class only. 3807 Minnesota st. nw. Em. 4068.

BARBER, American, for Saturday. Apply 5020 Conn. ave.

BARBER, white, for Sat. and Sun. 703 11th st. se.

BARBER—American; first class; starting Saturday. 7303 Georgia ave.

BARBERS—(2) for Saturday; first-class; neat appearance; ready for work, 9 a. m. 312 9th st. nw.

COUNTERMEN, porters and busboys. WATER'S HOTEL AGENCY, 527 9th st. nw.

HOUSEMAN or typist may earn room rent and obtain board at $2.50 weekly by part-time help. Research Bureau, 1607 Eye st.

LEARN TO FLY—Free instruction in return for spare time work. Apply 601. District National Bank Bldg.

MEN—Several ambitious, white, willing to work hard and learn new line. 738 Investment Bldg.

MAN—Of neat appearance; for permanent job; who can start at $24.50 per week. Apply 9 to 12, Superintendent, 603, 1319 F st. nw.

PLATER—For job silver work. Apply Box 112, Washington Post.

SALESMAN—Responsible, adaptable, willing to work 55 hours per week; thorough training; no deposit or investment Box 142 Washington Post

YOUNG man with car; to learn real estate business; salary and commission Apply Free Rental Agency, 1331 G nw.

PERMANENT SALES POSITIONS
A nationally known automobile insurance organization has openings on its sales staff for aggressive, well-educated men.
An excellent opportunity exists for those men who are willing to work with an assurance of profitable future.
Applicants will see Mr. Merbreier at 1014 17th st. nw., Monday afternoon, Aug. 28, at 4 o'clock.

Reduced Rates.
12 Hour Shifts.
City Cab Corp.
1121 21st St. N.W.

HELP—Male and Female 19

We need 6 people, men or women, age 25 to 40, with cars; attractive opportunity. McKEEVER RENTAL BUREAU, 228 SHOREHAM BLDG.

EMPLOYMENT AGENCIES 19A

CALL DOMESTIC, De. 2419, 1925 9th st. nw. for help, any kind; no charge.

SITUATIONS—FEMALE 21

COLORED WOMAN wants work as dish washer and help in kitchen; good worker. 1409 Columbia st. nw.

EXCELLENT cook; young colored woman; go home nights; references. No. 4111.

STENOGRAPHER, experienced, neat and accurate in work; rapid typist; appreciate employment. Col. 3278.

STENOGRAPHER, experienced; capable and efficient; expert typist; good education; age 20. Phone Col. 7649-J.

STENOGRAPHER-TYPIST, experienced, efficient in both shorthand and in typing; alert; do work. Met. 9771, Apt. 205

STENOGRAPHER—Patent law and insurance experience; any kind of office work; permanent or temporary; nominal salary Apt. 304, MEt. 9665.

STENOGRAPHER, law, commercial and Government experience, desires employment. Decatur 0641.

P. B. X. opr., 12 yrs. exp.; exp. phone solicitor. At. 5473.

Housekeeper—Nurse—Companion—Secretary.
Driver's license; accustomed to deal with cultured people; unusual adaptability; free to travel; wishes position of responsibility at once or later. Decatur 1190-J.

SITUATIONS—MALE 22

BOOKKEEPER—Experienced; temporary or permanent. Shepherd 2671.

MEAT CUTTER—Young married man desires position; thoroughly experienced in meats, groceries; vegetables; capable of buying for grocery store; not afraid of hard work. Call NO. 2000, Rm. 200.

COLORED man, neat and reliable, with 15 years of city reference, wishes employment as valet. Adams 7044.

BUSINESS OPPORTUNITIES 24

BARBER SHOP — Doing good business; small cash payment; leaving city. 2104 New York ave. nw.

DRY-CLEANING est., barber shop; fully equip.; rent reas.; price right. GE. 7349.

GASOLINE STATION—Large; 7-pump; 12,000-gal. monthly; rent, $150; long lease; bargain for only $700. R. M. De Shazo, 1130 14th st. nw.; Nat. 5520.

RESTAURANT beer stand for sale; good business; attrac. price; almost no rent; owner leaving city. 1008 Pa. ave. nw.

ROOMING house wanted. Ten or more rooms. Prefer to buy from owner. Box 109, The Washington Post.

ROOMING HOUSE — Clean, handsomely furnished; 16 rooms, tiled baths; downtown location; all filled; reasonable rent. Sacrifice; easy terms. Met. 3425.

WANTED—Partner; for rental business; small investment and car necessary 1331 G st. nw., Room 705.

WANTED—Party to finance and own large share of small music publishing company by young credited composer; 30 copyrighted popular songs ready; distribution and plugging arranged for. Box 106, Washington Post.

BUSINESS location on main highway, north few miles; building easily converted; now attractive residence; over 100 acres at farm price; ripe to sell in acreage; make income while doubling investment; nice home; first offering; withdrawn 10 days. Box 118, Washington Post.

12 ROOMS and garage, near 14th and N streets; nice place; well rented; real bargain for $450; part cash.
P. F. Carley, 802 10th N.W.

A GOOD RESTAURANT
An unusual opportunity to secure a well-known restaurant, located in the business district near hotels, theaters, shopping center. Modern equipment throughout. Most complete bar. All new. Low rent. Act quickly, as restaurant must be sold. Box 116, Washington Post.

WILL sacrifice complete equipment for 3-chair barber shop; practically new. Phone Nat. 6925.

AUTOMOBILE LOANS 25

LOANS PROCURED ON AUTOS.
M. GREENBAUM,
1004 EYE ST. NW. MET. 3662.

MONEY TO LOAN 26

MONEY TO LOAN to responsible parties of good character. LINCOLN SERVICE CORP., Suite 209, Woodward Bldg.; phone National 2003.

ON diamonds, watches, jewelry, silverware, &c.; no adv. arrangements neces.; lowest int. rates. Rosslyn Loan Co., Rosslyn, Va.

STOREKEEPERS, if you need money, see us. 908 Dist. Natl. Bk. Bldg., Met. 4813.

Reasonable. Courteous. Quick Service.
FIDELITY PLAN CORP., 1409 L st. nw

INSTRUCTION COURSES 29

BUSINESS COURSES—Our individual instruction courses save time and money. Potat's Business College. Nat. 4717.

COLORED beauty culture; all branches; evening classes; reasonable. 102 L nw.

DOGS—CATS—PETS 31

BOSTON TERRIERS—3 mo. old; excellent blood line, well marked. $20 up; also at stud 2 fine Bostons; fee, $10. William A. Thour, jr., 738 11th st. ne.

PUPPIES—Samoyede; pedigreed; 6 weeks old; $25-$35. 4937 Conduit rd. nw.

Cats and Dogs Boarded
Kittens for sale. Ch. cats at service.
Temple Cattery, Wisc. 4735.

MISCELLANEOUS for SALE 35

ALL leather goods, luggage, trunks, bags, repairing. G. W. King, jr., 511 11th nw.

BABY CARRIAGE, play pen and walker; reasonable; $11.00. 924 10th st. ne.

BEAUTIFUL desk; mahogany table; settee; Oriental rug; floor lamp; bedrm. suite; cabinet; Frigidaire; studio for rent. ME. 7717

BELT CONVEYORS—Four; 30 to 70 feet long; A. C. motor driven; cash or terms; cheap; used 30 days. ME. 6817.

BILLIARD and pool tables; all sizes; supplies; repairing. Conn Billiard & Bowling Supply Co., 910 9th st. Dist. 4711.

CASH REGISTERS—New and 2d-hand; easy payments; no interest charges. 1208 H st. nw. NAt. 1376. National and Remington, new models.

CEMETERY LOT — Columbia Gardens; worth $730; will sell for $400. NOrth 8737 after 5 p. m.

CHAIRS FOR RENT—Very reasonable; for brides' parties, meetings, &c.; quick service. Dist. 8112. D. Notes, 633 Ind. ave.

DIAMOND—One solitaire in platinum; diamond mounting over 1 carat; $110. Call after 6. DI. 0413

DINING-ROOM and living-room suite; practically new; reasonable prices. 156 Adams st. nw.

ELECTRIC refrigerator, Kelvinator; 6 cu. ft.; porcelain, inside and out; sacrifice. AD. 6350.

ELECTRIC REFRIGERATORS—Floor samples; an opportunity to secure an electric refrigerator at a considerable saving; all sizes available if you ACT AT ONCE. Phone Mr. Acton, Dist 3063.

FURNITURE, complete for 2 rooms, kitchen and bath apartment. 1900 Biltmore st. nw., No. 7.

MAJESTIC lowboy, a. c.; will exchange for any d. c. radio. 1830 I nw. St. 9719.

MATS FOR SALE—Quantity of used stereotype mats; size 22x28 inches; excellent for insulating attics, &c.; may be used in panel design for very attractive walls; cost practically nil. $1 per 100. Phone Mr. Ellington, NA 4205.

OFFICE FURNITURE and equipment of all kinds; prices extremely low. NAt. 3093. 609 F st. nw.

PIANOS FOR RENT—Up., $3.50 and $4 per mo.; finest rental stock in Wash. NA. 3659. W. W. Kimball Co., 721 11th st.

RADIO—Atwater-Kent; 7 tubes; perfect condition; $12. 1419 R st. nw., Apt. 22; Pot. 2672.

REMODELING MATERIALS — As doors, sash; hardware, plumbing; electric fixtures, &c.; at very low prices. 423 H st. nw.

SEWING MACHINES—Reconditioned; all kinds; lowest prices; $5 up. 927 F nw.

SINGER—Portable; electric; modern; all attachments; must sacrifice. Linc. 7022.

TYPEWRITERS—Current models, Coronas and L. C. Smiths for rent; bargains in rebuilt and reconditioned machines. The L. C. Smith and Corona Typewriters, Inc., 1018 16th st. nw.; Natl. 0411.

TYPEWRITERS—Guaranteed like new; low prices; terms; we rent, repair, exchange. Standard Typewriter Co., 723 10th nw

WALL PAPER—Special room lots, $1.25; sufficient for ceiling, side walls, border, room 12x14x8; wide selection. Walter Morgan Co., Inc., 421 10 nw.; NA. 7888.

WATER HEATER (Lyon) and tank; almost new; $5. 206 Ky. ave. se.; LI. 8654-J.

TYPEWRITERS
Brand-new portables, any model, at $45, regular $60 machines. Easy terms. Rentals, repairs. Typewriter Sales & Service Co., 811 17th st. nw. Nat. 5666

CHAIRS FOR RENT
Very reasonable; for bridge parties, meetings, &c.; quick service. Dist. 8112. D. Notes, 633 Ind. ave.

FRIGIDAIRES
Brand-new 1933; 6, 7 and 9 cu. ft. models at big savings over current prices. 2703 14th st nw.

BOATS for SALE 35A

16-FT. new outboard boat; not painted; would sell for $140; will take $89. Johnson Motor Sales Co., 812 9th st. nw.

36-FOOT Consolidated Playboat Cruiser, refinished, in perfect condition; 38-foot semicabin Chesapeake Bay log canoe, both at bargain prices. Apply Chance Marine Construction Co., Inc., Annapolis, Md.

ROWBOATS, $18.50.
BOATS BUILT TO ORDER. WEST 2497.

WANTED—MISCELLANEOUS 36

ANTIQUE JEWELRY, gold; highest prices paid; gold teeth, diamonds, watches, coins. Jewelry Exchange, Inc., 434 9th nw

BABY GRAND—Preferably Knabe or Steinway; will pay cash; must be cheap. Box 118, Washington Post.

BOOKS BOUGHT in any quantity; bring them or phone Metropolitan 5415. Pearlman's Big Book Store, 933 G st. only

CASH for furniture, household goods and apparel. Call Cohen, Met. 7749.

WE BUY for our manufacturing dept. old GOLD and SILVER. We pay highest cash prices. A. Kahn, Inc., 41 years at 935 F st. nw.

ANTIQUE JEWELRY
Gold teeth, watches, diamonds, silver coins, music insts.; full price paid.
SCHILLER'S, 444 9th—Cor. E N.W.

WE PAY CASH
For old gold, silver, watches and diamonds and old jewelry. Selinger

APARTMENTS—Unfurnished 52
(Continued.)

RENT REDUCED TO $32.
950 Longfellow st. nw.—Front apt.; 2 outside rooms, kitchen and bath.
LEE D. LATIMER CO.,
726 Investment Bldg. Nat. 4146.

BEAUTIFUL APT.
Very reas.; 2 to 5 rooms; elec. refrigeration; sunparlor; shower; furnished if desired. 3030 Wisconsin ave. and 3218.

THE WHYLAND
1724 17TH ST. N.W.
Two and three room apartments; in modern fireproof building. Electric refrigeration on house current; 24-hour elevator service. Rents greatly reduced. See resident manager. Furnished if desired.

Newport—2164 Fla. Ave.
Florida ave. at Massachusetts ave. nw.
2 rms., kit., bath and porch........$39.00
1 rm., kit. and bath..........$30.00

Lansing—116 N. C. Ave. S.E.
2 blocks from Capitol and Library of Congress. 5 all outside rms., kit., b., $35.00. Apply janitor or phone Col. 1242.

YOU WILL ENJOY THE ROOF GARDENS at the Highlands and Westmoreland Conn. Ave. and California St. N.W. Wonderful view of the Potomac and Virginia Hills. Reasonable rentals. Every service. Resident Manager. LINKINS CO.

THE KENYON
1372 KENYON ST. NW.
Rents Greatly Reduced
4 and 5 rooms and bath...........$45.00

518 6TH ST. NW.
3 rooms and bath $32.50
CLIFFORD A. BORDEN CO.
PHONE NA. 2242. 610 F ST. NW.

The Riverside
2145 C St. N.W.
$35.00 up
Downtown, yet out of the "heavy traffic" district. Convenient to all Government departments. Unobstructed view to beautiful Lincoln Memorial, Potomac River Boulevard and park system. Electrolux refrigeration Switchboard. 24-hour elevator service.
1 room, kitchen and bath to 3 rooms, kitchen and bath
Furnished if desired at a small additional cost.
Manager on Premises.

Beautiful Front Apartment
In one of the outstanding buildings in Columbia Heights. Two exposures. Facing 17th Street and Kenyon Street. Assuring tenant of delightful breeze from nearby Rock Creek Park. 3 rooms, kitchen and bath, large porch, $75.50, frigidaire on house meter, switchboard, no phone service charge, 24-hour elevator service. Your inspection is invited.
Manager on Premises

219 H STREET N.W.
Between 2d and 3d Sts.
RENTS REDUCED
1 room, kitchen and bath, $25.00 to $27.50.
2 rooms, kitchen and bath, $32.50 to $35.00.
THOS. J. FISHER & CO. INCORPORATED
738 15th St. N.W. District 6830.

The MONTANA
Half a block from Conn. Ave. Adjacent to the Mayflower Hotel.
4 lovely outside rooms with kitchen, electrical refrigeration, dinette and bath; ideal accommodations; within walking distance.
Electrical Refrigeration, 24-Hour Elevator and Switchboard Service.
1726 M ST. N.W
Phone District 8781

THE HOLMES
3020 Dent Place
GEORGETOWN
3 Rooms—
kitchen and bath.. $37.50
4 Rooms—
kitchen and bath, very desirable apartment on first floor front. $40.50
Ownership Management
C. A. SNOW COMPANY 710 EIGHTH STREET N.W. Telephone NAtional 1921
710 8th St. N. W. Nat. 1921

The

Argonne
16th and Columbia Road
One to five room, kitchen and bath apartments in a new and harmonious setting with electrical refrigeration and every other modern device for comfortable living.
Your Inspection Invited

"Cap" Stubbs — Hard Hearted — By Edwina

APARTMENTS—Unfurnished 52
(Continued.)

2001 16th St. N. W.
• A Building of Unusual Distinction at 16th and New Hampshire Avenue
•
One of Washington's finest apartment houses—in an exceptionally desirable location. Building is triangular in shape and has four exposures—the living room of some apartments having seven windows. Spacious rooms, tastefully decorated throughout. Modern appointments and facilities that characterize the better class apartment residence—
•
Three Room, Kitchen and Bath Apartments Now Available

4707 Conn. Ave.
(Corner Conn. Ave. and Davenport St.)
Furnished and Unfurnished
3 and 4 rooms, kitchen and bath
Unusually Large Rooms
New building, with 24-hour elevator and switchboard service. Beautiful lobby, carpeted corridors. Garage.
Electric Lights and Refrigeration Included in Rents.
Apply Resident Manager
Emerson 6800

THE CRESTHILL
1430 Belmont Street N.W.
Large cool apartments of 2 and 3 rooms; convenient to stores, churches, etc.; near beautiful Meridian Park; free electric refrigeration. Res. Mgr., Adams 3370. $41.25 to $55.

THE COLTON
49 Eye Street N.W.
Desirable 1 and 2 room apartments with kitchen, dinette, dressing closet, tile bath; Frigidaire on house current. Res. Mgr., Met. 5744. $35 to $45.

1708 NEWTON STREET N.W.
Large, bright apartments of two and three rooms, kitchen, hall and bath; quiet, respectable neighborhood; Kelvinator on house current. Janitor. Col. 9178. $45 to $55.

5338 COLORADO AVE. N.W.
Ideal apartment of 1 large room, dinette, kitchen, dressing closet and bath; beautifully located with large lawn completely surrounding house; electric refrigeration. Res. Mgr., Ga. 9795. $42.50.

1305 POTOMAC ST. N.W.
Desirable 1, 2 and 3 room apartments; automatic refrigeration; reasonable rentals. See janitor. $27.50 to $52.50.

1745 K STREET N.W.
Large bachelor apartments with kitchenette, built-in tile bath with shower; exceptionally cool location. $37.50 to $45. See Res. Mgr.

THE MUNSEY TRUST CO.
REAL ESTATE DEPARTMENT

KIRKMAN APTS., 1918 18th st. nw. 2 rms., kit., bath..........$30-$32.50 D. H. JOHNSON CO., 941 N. Y. ave. nw.

$27.50 CAVANAUGH COURT, 1526 17th St. N.W. 1 room and bath. H. G. SMITHY CO. 1418 Eye St. N.W. Nat. 5904.

$32.50 THE DUPONT CIRCLE at Conn. Ave. and Dupont Circle. Beautiful new, modern fireproof building with every convenience and comfort. Four exposures, delightfully cool. 1 room and full tiled bath, tub and shower; circulating ice water. Hotel accommodations if desired. Personalized service. Decatur 6201.

$28.00 THE PARKADE, 1457 Park Road N.W. 1 room and bath. Frigidaire on house current. Elevator. Resident Manager. H. G. SMITHY CO. 1418 Eye St. N.W. Nat. 5904.

$30.00 3333 N STREET N.W. Four rooms and bath for only $30. WM. H. SAUNDERS CO., INC. 1519 K St. N.W. Dist. 1015.

$30.00 PELHAM COURTS, 2115 P st. N.W. One room and bath. Frigidaire on house current. Elevator, switchboard. H. G. SMITHY CO. 1418 Eye St. N.W. Nat. 5904.

$30.00 PELHAM COURTS, 2115 P St. N.W. 1 room and bath. H. G. SMITHY CO. 1418 Eye St. N.W. Nat. 5904.

$31.50 TO $35.00. 2109 F ST. N.W. One room, dining alcove, kitchen and bath, in-a-door bed; refrigeration included. Res. Mgr. SHANNON & LUCHS CO. 1505 H St. N.W. Nat. 2345.

$32.50 THE BARCLAY, 2100 Eye St. N.W. 1 room, kitchen and bath. Frigidaire on house current. Elevator. Resident Manager. H. G. SMITHY CO. 1418 Eye St. N.W. Nat. 5904.

$32.50 THE PARK LANE, Pa. ave at 21st st. A smart downtown apartment. Bachelor apt. of 1 room, dressing closet, Murphy bed and bath. Frigidaire on house current. 24-hour elevator, switchboard and bellboy service. Resident manager.

$32.50 1471 IRVING ST. N.W. 1 room kitchen, bath and porch. Electric refrigeration. Resident Mgr. H. G. SMITHY CO. 1418 Eye St. N.W. Nat. 5904.

$32.50 1311 11TH ST. NW. Three rooms and private bath Electricity furnished. GEORGE F. HANE. 1422 "F" st. nw. NAtional 3964.

$33.50 1320 FAIRMONT ST. N.W. 1 room, kitchen and bath Elec. refrigeration. Res. Mgr. H. G. SMITHY CO. 1418 Eye St. N.W. Nat. 5904.

$34.00 1518 ISHERWOOD ST. NE., Apt. No. 1. 2 rooms, kitchen, bath and porch; gas heating system. EDWARD M. WILLIS. Tower Bldg. Natl. 7479.

$34.50 TO $38. 900 19TH ST. N.W. Northwest corner of 19th and I Sts. N.W. 1 room, kitchen and bath; with porch, $42.50. Refrigeration included, 2 elevators, switchboard. Resident Manager SHANNON & LUCHS CO. 1505 H St. N.W. Nat. 2345.

$34.50 TO $65. 2500 K ST. N.W.; S.W. corner of 25th St. Modern apartments of 2 and 3 rooms, kitchen and bath. Electrolux refrigeration. Resident manager—West 0178. THOMAS J. FISHER & CO., INC. 738 15th St. District 6830.

$35.00 THE EARL, 115 E st. se. Three rooms, kitchen and bath; newly decorated See janitor. WE WILL MOVE YOU FREE.

$35.00 to $62.50. NORTH HIGHVIEW APTS., 2515 13th st., near Clifton st. nw. 1 room and bath; 1, 2 and 3 rooms, kitchen and bath. $35 to $62.50. Porches. Electric refrigeration. Elevator service. Resident manager. THOS. J. FISHER CO., INC., 738 15th st. nw. Dist. 6830.

$35.00 Living room with Pullman bachelor kitchen and free Frigidaire. Bed in closet. Tiled bath with shower. Tastefully decorated and very fresh and clean. THE NEW AMSTERDAM. 2701 14th St. N.W.

$37.50 THE LINDBERGH, 200 Mass. Ave. N.W. Modern apartments, convenient to Government buildings. 1 room, reception hall, dining alcove, kitchen and bath. 24-hour elevator and switchboard service. Resident manager. H. G. SMITHY CO. 1418 Eye St. N.W. Nat. 5904.

APARTMENTS—Unfurnished 52
(Continued.)

$35.00 228 10TH ST. N.E. Rent reduced. 2 rooms, kitchen and bath. See Resident Manager. J. C. WEEDON CO. 1727 K St. N.W. Met. 3011.

$37.50 TO $105. KEW GARDENS, 2700 Que st. nw. 1 room, kitchen and bath, electricity and gas free, $37.50. Six rooms, kitchen and bath, $105. Refrigeration on house current. Resident manager. RANDALL H. HAGNER & CO. 1321 Conn. Ave. Decatur 3600.

$40.00 6645 GEORGIA AVE., close to Walter Reed Hospital. 2 rooms, kitchen and bath. Frigidaire on house current. Resident manager. H. G. SMITHY CO. 1418 Eye St. N.W. Nat. 5904.

$40.00 and up. 1413 GIRARD ST. NW. Two rooms, reception hall, kitchen, bath; electric refrigeration on house current. Rent to begin Sept. 1 on apts. rented now. LEE D. LATIMER CO., 728 Investment Bldg. Nat. 4146.

$40.00 THE WIMBLEDON, 21 6th St. N.E. 3 rooms, kitchen and bath. Electric refrigeration. Res. Mgr. H. G. SMITHY CO. 1418 Eye St. N.W. Nat. 5904.

$42.50 Large living room and roll-a-way bed in closet. Full-sized kitchen. Free Frigidaire. Dinette with china cupboards. Antenna for radio. Daintily and freshly decorated. THE NEW AMSTERDAM 2701 14th St. N.W.

$42.50 AND $45. 3100 WARDER. 2-room front apts. Light, airy, delightful. Detached tiled bath, large foyer; free Frigidaire. All laundry conveniences in basement. Newly decorated, clean. You'll enjoy these apts. Res. Mgr., AD. 5379-M. REAL ESTATE MTGE. & GUAR. CORP. 1610 K St. N.W. Nat. 1403.

$42.50 2535 13TH ST. N.W. 2 rooms, kitchen and bath. Frigidaire on house current. Resident Manager. H. G. SMITHY CO. 1418 Eye St. N.W. Nat. 5904.

$45.00 UP. THE CLEVELAND PARK, 3616 Conn. Ave. 2 rooms, kitchen and bath. Frigidaire on house current. Resident Manager. H. G. SMITHY CO. 1418 Eye St. N.W. Nat. 5904.

$45.00 410 CEDAR ST., Takoma Park, D. C., near Walter Reed Hospital. All outside rooms; 3 rooms and bath; electric refrigeration on house current; resident manager WM. H. SAUNDERS CO., INC. 1519 K St. N.W. Dist. 1015.

$45.00 THE WESTMORELAND, 2122 California St. N.W. 2 rooms and bath, nonhousekeeping; every service and convenience; excellent dining room. Rent lowered to $45 per month, including electricity. A refined class of tenancies. Reference required. Roof garden. Resident manager. LINKINS CO. 1733 De Sales St. N.W Dist. 3522.

$45.00 601 PARK ROAD N.W. Two rooms, kitchen and bath. Outside rooms. Refrigeration included. WM. H. SAUNDERS CO., INC. 1519 K St. N.W. Dist. 1015.

$45.00 UP. THE MONTEREY, Conn. Ave. and Porter St. 2 rooms, kitchen and bath; large porch. Elevator. Frigidaire on house current. Resident Manager. H. G. SMITHY CO. 1418 Eye St. N.W. Nat. 5904.

$47.50 THE FRONTENAC, 4550 Conn. Ave. New building. Carpeted halls. Secretarial switchboard. Screened porches. Frigidaire on house current. 1 room, kitchen, bath and dinette. Res. Mgr. H. G. SMITHY CO. 1418 Eye St. N.W. Nat. 5904.

$47.50 CAVANAUGH COURT, 1526 17th St. N.W. 2 rooms, kitchen and bath. H. G. SMITHY CO. 1418 Eye St. N.W. Nat. 5904.

$47.50 2520 10TH ST. N.E. 2 rooms, kitchen, dining alcove and bath, front apartment; Frigidaire on house current. Apts. lighted for inspection. Apply RESIDENT MANAGER.

$47.50 1619 30TH ST. N.W. 3 rooms, kitchen and bath. Electric refrigeration. Resident Manager. H. G. SMITHY CO. 1418 Eye St. N.W. Nat. 5904.

$48.50 and $50. 517 PEABODY ST. N.W 3 rooms, kitchen, dinette and bath. Porches. Electric refrigeration. Resident manager. WM. H. SAUNDERS CO., INC. 1519 K St. N.W. Dist.1015.

$49.50 THE RICHELIEU, 1750 Harvard St. N.W. Overlooking Rock Creek Park. All outside rooms. Two rooms, kitchen and bath. Rental reduced to $49.50. Electric refrigeration on house current. Elevator. Manager on premises. LINKINS CO., 1733 De Sales St. N.W.

$50.00 2926 PORTER ST. N.W. 2 rooms, kitchen, bath and porch. Electrical refrigeration. Res. Mgr. H. G. SMITHY CO. 1418 Eye St. N.W. Nat. 5904.

$50.00 5509 9TH ST. N.W. 2 rooms, kitchen and bath. Frigidaire on house current. Res. Mgr. H. G. SMITHY CO. 1418 Eye St. N.W. Nat. 5904.

$52.50 DAHLGREEN COURTS, 2504 10th St. N.E. Front apartment, 2 rooms, kitchen, dining alcove, bath and screened-in porch. Frigidaire on house current. Apts. lighted for inspection Apply RESIDENT MANAGER.

$53.00 2520 10TH ST. N.E. 3 rooms, kitchen, dining alcove and bath. Frigidaire on house current. Apts. lighted for inspection. Apply RESIDENT MANAGER.

$55.00 THE PARK LANE, Pa. ave. at 21st st. A smart, downtown apartment. Two rooms, kitchen, dinette and bath. Frigidaire on house current. 24-hour elevator, switchboard and bellboy service. Resident manager.

$55.00 1654 EUCLID ST. N.W. Four rooms, kitchen, bath and porch. Refrigeration. All outside rooms. Convenient to stores and buses. WM. H. SAUNDERS CO., INC. 1519 K St. N.W. Dist. 1015.

$55.00 THE FARADAY, 1460 Irving St. N.W Newly decorated, 2 rooms, kitchen and bath. Frigidaire. Elevator. Resident Manager. H. G. SMITHY CO. 1418 Eye St. N.W. Nat. 5904.

APARTMENTS—Unfurnished 52
(Continued.)

$55.00 707 20TH ST. N.W. Walking distance to Government Depts. 4 rooms and bath. Electric refrigeration. WM. H. SAUNDERS CO., INC. 1519 K St. N.W. Dist. 1015.

$55.00 801 BUTTERNUT ST. N.W., near Walter Reed Hospital. REDUCED RENTALS Exceptionally desirable apartments, consisting of large living room, 2 bedrooms, dinette, kitchenette and sleeping porch Electric refrigeration on house current. WM. H. SAUNDERS CO., INC. 1519 K St. N.W. Dist.1015.

$58.50 COLORADO APARTMENT, 1352 Longfellow St. N.W., at 14th and Colorado Ave. 3 large rooms, kitchen and bath. Electric refrigeration on house current. Apts. in first-class condition. L. E. BREUNINGER & SONS, INC. 211 Investment Bldg. Nat. 2040.

$60.00 TO $65.00. 1820 MASS. AVE. N.W., near Dupont Circle. Apts. of 2 rooms, kitchen and bath with electric refrigeration, $60.00 to $65.00. WASHINGTON LOAN & TRUST CO. Real Estate Dept Nat. 3440.

$65.00 TO $67.50. PARK TOWER, 2440 16th St. N.W 2 rooms, dining alcove, kitchen, bath, porch; refrigeration included; 3 elevators. switchboard; garage. Res. mgr SHANNON & LUCHS CO. 1505 H St. N.W. Nat. 2345.

$72.50 TO $100. SOUTH CATHEDRAL MANSIONS, corner of Cathedral Ave. and Conn. Ave. We have several unusually desirable apartments available in this ideally situated building. You will find here exceptionally bright apartments with very large rooms and spacious closets. A most convenient location. 3 rooms, kitchen and bath, and 4 rooms, kitchen and 2 baths. Electric refrigeration, switchboard, elevator. H. G. SMITHY CO. 1418 Eye St. N.W. Nat. 5904.

$72.50 THE WESTMORELAND, 2122 California St. N.W. 3 rooms, kitchen and bath; rental cut to $72.50, including electricity; 24-hour switchboard and every service and convenience. Very reasonable, considering location and character of building. Roof garden. Resident manager. LINKINS CO. 1733 De Sales St. N.W. Dist. 3522.

$75.00 THE NETHERLANDS, 1860 Columbia rd. Quiet, refined building; 5 large, bright rooms, hall and bath. H. G. SMITHY CO. 1418 Eye st. nw. Nat. 5904.

$75.00 2151 CALIFORNIA ST. N.W. FREE GAS FREE ELECTRICITY FREE REFRIGERATION ELEVATOR SERVICE 2 bedrooms, reception hall, living room, bath, kitchen and pantry Resident manager. WM. H SAUNDERS CO., INC. 1519 K St. N.W. Dist.1015.

$92.50 ALBAN TOWERS, 3700 Massachusetts Ave., corner Wisconsin Ave. Large foyer, large living room, large porch, kitchen, dining room, two bed rooms and bath. All gas and electricity consumed included in rent. Highest altitude in Washington. Ask to see Apt. 210. RANDALL H. HAGNER & CO. 1321 Conn. Ave. Decatur 3600.

2215 14TH ST. NW. 2 rms., bath, dry basement, street entrance; good office; $35. See janitor.

Select Apartments in All Locations. CAFRITZ. 14th and K Sts. N.W. Dist. 9080.

CONSULT us about Apartments. BOSS & PHELPS. 1417 K St. N.W. Nat. 9300

Takoma Park, D. C.: 3 rooms and bath; near cars, stores, schools; $30. ROBERT E. LOHR, 311 Cedar st., Takoma Park, Md. GE. 0881.

THE VAN CORTLANDT. 1417 Belmont St. N.W. Three large outside rooms, bath and foyer, $47.50. Five large outside rooms, bath, foyer, pantry and porch, $70. Frigidaire on house current; elevator service. See resident manager or janitor.

THE WENDALL
1858 California St. N.W.
Large, roomy apartments, 2 rooms, kitchen, rec. hall, bath and porch, $40 and $42.50. 4 rooms, kitchen, rec. hall and bath, $57.50 to $60. Free electric refrigeration. High elevation, convenient to cars and bus line.
THE MINTWOOD
1843 Mintwood Place N.W.
Near 18th and Col. Rd. car line. 1 and 4 rooms, rec. hall and bath, $26.00 to $52.50. Free electric refrigeration.
WALTER A. BROWN. 1400 H St. N.W. NAt. 1652.

THE ALBEMARLE
1 room, kitchen and bath, $32.50.
2 rooms, kitchen and bath, $40-$42.50.
3 rooms, kitchen, alcove and bath, $65-$67.50.
4 rooms, kitchen, alcove and bath, $70.
5 rooms, kitchen, alcove and bath, $80.
Large, cool, outside rooms; electric refrigeration on house current; elevator and janitor service. May we call and show these apartments?
Day phone. West 2044. Night and Sundays, Cleveland 7971.

The Conard
1228 Eye St. N. W.
Walking distance of Government departments, downtown Washington theaters and stores. Refrigeration. 24-hour elevator and switchboard. Resident manager.
1 room and bath $32.50
1 room, kitchen and bath $34.50
2 rooms, kitchen and bath $57.00
WEAVER BROS INC. REALTORS
Washington Bldg. Dist. 9486

APARTMENTS—Unfurnished 52
(Continued.)

ALTO TOWERS
Wisconsin Ave. at Woodley Road
New building, high elevation, overlooking National Cathedral. Kelvinator, radio outlets, parquetry floors.
One room, kitchen, tile bath, with shower .. $42.50
2 rooms, kitchen and tile bath with shower, $60.00
Resident Manager
WEAVER BROS INC. REALTORS
Washington Bldg. Dist. 9486

COOL APTS.—Elec. Refrigeration Free. A. S. GARDINER. 932 Investment Bldg Natl. 0334.

RENTS REDUCED AGAIN
$35.00—2225 N ST. N.W.
Two good-sized rooms, kitchen, bath, 2 closets, hall, electric refrigerator; newly decorated; adjoins Rock Creek Park in the rear. Resident manager. Apt. 101, or telephone District 8141.
HENRY J. ROBB, INC.
1024 Vermont Ave. DI. 8141.

1820 California St. N.W.
2 rooms, kitchen and bath........$42.50
3 rooms, kitchen and bath........49.50
2224 F St. N.W.
3 rooms, kicthen and bath........$38.50
1424 Chapin St. N.W.
2 rooms, furn. dinette, kitchen and bath......$47.50
1813 16th St. N.W.
2 rooms and bath (front apt.).....$40.00
1820 Clydesdale Pl. N.W.
1 room, kitchen and bath.....$35.00
2 rooms, kitchen and bath.....42.50
3 rooms, kitchen and bath.....55.00
All apartments have electric refrigeration, are newly decorated and open for your inspection.
1513 Meridian Pl. N.W.
3 rooms, kitchen and bath........$42.50
J. A. McKEEVER CO.
District 9706. 1625 K St. N.W.

VALUES UNEXCELLED
PRESIDENTIAL
1026 16th St. N.W.
Furnished and Unfurnished, $50 and Up.
Here is an ideal home on beautiful 16th street, smartly located to give you quick access to your office, a few minutes from everywhere, near shops and theaters. 1 room, kitchen and bath, to 5 rooms, kitchen, reception hall and two baths. Phone National 9760.

MARCHETA
1121 New Hampshire Ave. N.W. Furnished and Unfurnished, $35 to $50.
The location is quiet, distinguished, convenient. The atmosphere comfortable, the rents are not high. A visit will convince you completely. One room, kitchen and bath to two rooms, kitchen, dining alcove and bath, with Murphy beds. Phone West 0780.

FLAGLER
22d and H Streets N.W. $37.50 to $55.00.
Here you will find smart homes in a delightfully convenient neighborhood. If you must give your attention to your budget, come to the Flagler, where you can reduce your expense and not lower your standards. One room and bath to two rooms, kitchen and bath. Free Frigidaire. Phone West 0692.

THE MUNSEY TRUST CO.
REAL ESTATE DEPARTMENT
NATIONAL 8060

PARK ROAD N.W.—1207
Clean, cool, desirable, conveniently located. Electric refrigerator. Reasonably priced. 2 rooms, kitchen, dinette, bath, closets. B. E. MATHEWS. NAt. 3853, or Janitor.

WHY HUNT?
APARTMENT RENTAL BUREAU
Has apts. every location, size and price Free Car Service
918 18th St N.W. NA. 0470.

1530 R. I. Ave. N.E.
$50 UP. Two and 3 rooms, dinette, kitchen, bath, porch.
Elevator Service
Electric Refrigeration on House Current.
Resident Manager
Phone DEcatur 4417 or NAtional 8206.

COLORED—Capitol Mansions, 637 3d st. ne., 1 rm., kit., dining alcove, bath, $32.50; 2 rms., kit., dinette, bath, $37.50; both front apts.

COLORED—1900 3D ST. NW. 5 rooms, bath, porch..........$40.00 J. F. HUETER. Met. 4707.

COLORED—Harvard st. nw., 1225. 1 room, kitchen and bath, a. m. i., $25 mo.

COLORED. THE ROCHELLE, 1603 You st. nw. 1 rm., kitchen and bath, $27.50; 2 rms., kitchen and bath, $42.50. A. M. COOPER, 820 11TH ST. NW.

BUSINESS PROPERTY—Rent 54

STORE and dwelling; suitable for any kind of business. B. F. Stiffler, 8527 Georgia ave., Silver Spring, Md.

OFFICES—STUDIOS for Rent 55

OFFICE SPACE—Will share to desirable party who can supply stenographic service. Apply 1008, Investment Bldg.

EDMONDS BLDG.
917 15th st., opposite McPherson Square. Large, well-ventilated offices in suites of 2, 4 or 6 rooms. Complete service designed to appeal to substantial tenants. Very low rentals. SHANNON & LUCHS CO. 1505 H St. NW. Nat. 2345.

DESK SPACE for Rent 56

DESK SPACE—Rent reasonable; services optional. Room 420, District National Bank Bldg., National 6953.

HOUSES—Rent—Furnished 57

FURNISHED houses; all sections. Gibson Rental Bureau, Inc., 816 15th st. nw. Call Nat. 5578.

SHEPHERD PARK—Beautiful 6-rm., 2-bath brick home, with oil burner; electric refrigeration; garage; very nicely furn. ROBERT E. LOHR. 311 Cedar st, Takoma Park, Md. GE. 0881.

WESLEY HEIGHTS. Beautifully furnished corner home, 3 bedrooms, 2 baths, nice yard and porch. Open fireplace in living room. Oil heat, G. E. refrigeration and built-in garage. Reasonable. W. C. & A. N. MILLER. DIST. 4464.

HOUSES—Rent—Unfurnished 58

BUNGALOWS—NEARBY VA. AND MD. MODERN, 5 ROOMS AND BATH, TO 6 ROOMS AND BATH, $35 TO $50. L. D. MEASELL, CLEV 4733.

BRICK SEMIDETACHED, practically new; 6 rooms and bath; built-in garage; front and back porch; a. m. i.; near school; cor. 8th and Madison st.; 5629 8th st. (keys at 5629 8th st.); $60 mo. Nat. 2342.

CHEVY CHASE—MODERN HOMES—6 ROOMS, 1 BATH, TO 11 ROOMS, 3 BATHS; EXCELLENT CONDITION; REDUCED RENTAL. FOR INSPECTION, CALL CLEVELAND 4733. L. D. MEASELL.

CHEVY CHASE, MD.—17 W. Irving st. Charming 8-room-and-bath cottage on corner; beautiful cond.; large garden, with trees; garage; $85 per mo. Herman E. Gasch, 923 15th st. nw.; NA. 3239.

GET OUR for-rent list of modern homes and apartments; reasonably priced. John F. Donohoe & Sons, 314 Pa. ave. se.

HOUSES and apartments for rent in all sections of the city; free auto service. Call Mr. Herbert, Sterling 9323

IDEAL LOCATION—9 rms. (4 bright bedrms.), 2 baths, slp. porch; oil burner; Frigd.; a. m. i.; reas. Owner, Ad. 0031.

OTIS PL. NW., 615—6 rooms, 2 baths, closed porches; newly papered and painted; $56.50. Columbia 9332-W.

PENN ST. NE., 1281 — Modern; 6 rooms and bath; basement; built-in garage; reasonable. Call Adams 5429.

PETWORTH—4330 7th st. nw. Detached corner home; modern; 6 rms. and bath; large yard; 1 block St. Gabriel's Church; available at once; $60. AD. 0743.

27 MICH. AVE. NE.—6 rms., bath.; inst. h. w.; 3 inclosed porches; garage; beautiful location; opp. Soldiers' Home grounds; square from Trinity College; $60.

612 WHITTIER ST. NW.—Large, det.; 7 rms, 4 bedrms., large living room; best condition; garage; $75. Nat. 0971.

13TH ST. NW., 2903—Pleasant home; 1 or 2 refined people; reasonable rates; Southern private family. Columbia 1452.

404 G st. ne.; 8 rms.; a. m. i.; $40. BRODIE & COLBERT, INC. 1707 Eye st. nw. Nat. 8875.

1715 Linc. rd. ne.—6 r., b., h.-w. h..$38.50
841 Elliott st. ne.—6 r., b., h.-w h..$37.50
824 Eye st. ne.—12 r., 2 b..........$75.00
D. H. JOHNSON CO., 941 N. Y. ave. nw.

WE ARE MEETING WITH CONSIDERABLE SUCCESS IN RENTING HOUSES. See Our List Before Renting. A. C. HOUGHTON & CO., REALTORS, 1516 H St. N.W. Phones Dist. 7536, 7537.

GET MY BIG RENT LIST. Harry B. Pitts. 1343 H st. nw. Met. 4300.

WESLEY HEIGHTS. 4 bedrooms and 2 baths home; beautiful yard; garage; automatic heat; very reasonable. W. C. & A. N. MILLER. DIST. 4464.

DESIRABLE detached house, 8 rms., Northwest, near park, city proper; near bus line; large yard, trees, &c.; 4 bedrooms, 2 baths, maid's room, elec. refrig.; latest automatic heating plant; 2 porches; large closets; available Sept. 15th. For particulars call Adams 0606.

$55.00—524 Somerset Place N.W.
$52.50—530 Tuckerman St. N.W.
Six rooms and bath, built-in garage; near car lines, stores and two new schools.
HENRY J. ROBB, INC.
1024 Vermont Avenue. District 8141.

5803 CHEVY CHASE PARKWAY
A most desirable detached home at a very reasonable rental. Open and lighted for inspection.
WM. H. SAUNDERS CO., INC.
DIst. 1015. 1519 K St. N.W.

3609 QUESADA ST. N.W.
A very desirable detached home of eight rooms, two baths and garage, at a reasonable rental. Open and lighted for your inspection.
WM. H. SAUNDERS CO., Inc.
Dist. 1015. 1519 K St. N.W.

CHEVY CHASE, D. C.
5332 BELT ROAD.
7 large, airy rooms, huge attic; large yard; garage; good order; reduced to $55.
1215 12TH ST. NW.
Two-story-and-basement brick; 7 rooms and bath; bay window; large yard; $60.
3286 N ST. NW.
6 rooms, bath; $45; available Sept. 1.
710 QUINCY ST. NW.
Semidetached brick; 8 rooms and bath; garage; $45.
LEE D. LATIMER CO.
728 INVESTMENT BLDG. NAT. 4146.

Headquarters for Chevy Chase Homes
Let us show you the best houses for rent in Chevy Chase and northwest suburbs.
EDW. H. JONES & CO., Inc.,
5520 Conn. Ave. Cleve. 2300.

1404 Quincy St. N.W.
6 rooms and bath, newly painted and papered. Hot-water heat. $65.
1310 Spring Road N.W.
6 rooms and bath. $50.
3702 34th St. N.W.
6 rooms and bath; porches and garage. $70.
WM. H. SAUNDERS CO., Inc.
1519 K St. N.W. DI. 1015.

COLORED—6-room house; h.-w.h.; latrobe; elec.; garage; acreage; Southern ave., bet. 61st and 62d sts. ne., $22.50. Pot. 4850-W.

HOUSES—Rent—Unfurnished 58
(Continued.)

$55.00. 1110 Lamont St. N.W.
Modern six-room-and-bath house. 2-car garage; good condition.
$50.00. 6217 8th St. N.W.
Semidetached brick house, six rooms and bath; excellent condition.
HENRY J. ROBB, Inc.,
1024 Vermont Ave. District 8141

SUBURBAN—For Rent 61

BUNGALOWS—Rent $20 up; 3 r. apt., $25; furnished apt., $35; bungalow, sale, $3,500, $100 cash, $32.50 mo. Chester R. Bear, 2842 Bladensburg rd. ne.

ELM AVE., 114—Takoma Park. Bungalow; 5 r. and b., sleeping porch, screened; garage; $50 mo. rent; would sell low price, $50 cash and $50 month.

LYON VILLAGE—133 Rucker ave.; 7 rooms, bath; reconditioned; $60; other reasonable rentals in nearby Va. K. M. Livingstone, 923 15th st. nw.; Dist. 0700.

MAPLE ST. NW., 6935—Takoma Park, D. C. 6 r., b. and glassed-in porch; garage; large lot; $35 mo.; for sale low price, easy terms; newly decorated.

NEARBY MD.—5-room house, on high hill; not hurt by storm; bath, elec.; ¼ acre land; near bus and concrete road; $27.50 mo. J. Ridley Shields, 907 15th st.; Met. 3376, Hyatts. 786-M.

TAKOMA PARK, MD.—4 Allegheny ave., near Elm ave. 5 r., b. and 2 closed-in porches; garage; suitable for 2 apts.; newly decoratel; $35 mo. rent. For sale low price, $40 cash and $40 mo.

UNDERWOOD ST. NW., 207 — Corner Blair rd. 6 r. and b., large cellar; h.-w. h.; a. m. i.; $50 mo. rent; newly decorated; would sell low price, $50 cash and $50 month.

SILVER SPRING.
37.50 PER MO. 5-room bungalow; large lot, built-in garage; convenient to stores, churches, schools.
$47.50 PER MO. 5-room bungalow; sleeping porch, large living porch; built-in garage; 3 blocks from graded, high schools; convenient to stores and transportation.
$75 PER MO. 6-room, 2-story brick colonial type house; large lot; built-in garage; fine residential section; overlooks Sligo Valley Park.
NORTH WASHINGTON REALTY CO.
7900 GA. AVE. N.W. SH. 2400

SHORE PROPERTY for Rent 64

NORTH BEACH—Completely furn.; 5 rms.; accommodates 9 or 10; splendid water; by the week or week-end. AT. 2251-W.

WANTED—TO RENT 65

LIST YOUR PROPERTIES for rent with Graham & Ogden, 313 Woodward Bldg., Natl. 3689; 803 King st., Alex. 1300.

WE ARE MEETING WITH CONSIDERABLE SUCCESS IN RENTING HOUSES. List With Us for Quick Results. A. C. HOUGHTON & CO., REALTORS, 1516 H St. N.W. Phones Dist. 7536, 7537.

WHAT HAVE YOU TO RENT? We have clients seeking houses from $50 to $75 per mo. in nw. section. WM. M. THROCKMORTON, Dist. 6092. 208 Investment Bldg.

LET US HANDLE YOUR RENTAL PROPERTY. Personal attention and reliable service. LEWEY, INC., 1003 K st. nw. District 3625.

BIG DEMAND! HOUSES. APARTMENTS. Requests pouring in daily. I need help! List your vacant properties for immediate rental. Mr. Herbert, Sterling 9323.

BUSINESS PROPERTY—Sale 67

GEORGETOWN—4-5 rm. bricks; lot 70x150; rent returns $78 per mo.; for quick sale, $6,250. W. J. Kelly, West 2917.

$4,500—EAST CAPITOL ST.
Store and 3-room and bath apt. Vacant. Terms.
JOHN F. DONOHOE & SONS
314 Pennsylvania Ave. S.E.

HOUSES FOR SALE 68

A COUNTRY estate for $16,000, in a splendid section reached via 16th street; over two and one-half acres of rolling lawns, trees and shrubbery; a four-bedroom house of center hall type; two porches, one fully screened; garage facilities for several cars. Dis. 1017.

DETACHED CENTER-HALL RESIDENCE. A really beautiful English style home of stone and stucco construction; on a wooded lot, 58x170 feet; Chevy Chase, Md., WEST of Conn. ave., between the two clubs. Six tremendous rooms, two baths, 1st floor lavatory, modern kitchen, celotexed attic; 2-car built-in garage. Price $14,950 SHANNON & LUCHS CO. 1505 H ST. N.W. NA. 2345.

HERE is a brick home in N.W. Six rooms, bath; garage on paved alley; at the bargain price of $5,350. District 1017.

HOME OR INVESTMENT—Three-family apartment; finest Mt. Pleasant section; one block of Zoo; thoroughly modern with lobby; oil burner, Frigidaire, two-car brick garage; terms only $1,000.00 cash and $80.00 month; two apartments should carry the building; one apartment has six rooms and two baths. H. A. Simon, attorney, 800 H st. nw. Dist. 7396.

NEW HOUSE, 1824 Bay st. se., between 18th and 19th, B and C sts.—6 large rooms, colored tile bath with shower, glassed sleeping porch, oil burner, Frigidaire, Oxford cabinet; concealed radiation; large lot and garage; unusually reasonable terms to responsible purchaser; only $200 down. Call Mr. Clark, National 3007. Keys at 1822.

TILDEN STREET—Adjacent Bureau of Standards; 9 rms. and bath; oil burner; a. m. i.; large lot; house just remodeled; inspection at any time; $10,500. WILLIAM J. KELLY, Real Estate, WE. 2917.

8-RM. and bath brick modern home; best section of Georgetown; $11,500. W. J. Kelly, Real Estate, WEst 2917.

$3,000 EQUITY in a beautiful Chevy Chase home for only $700. Call Cleveland 2428.

6-ROOM brick house; close to 16th st. nw. section; $5,200.00. Tel. Nat. 8060.

OWNER will trade his spacious corner home in Chevy Chase, at Conn. Ave., for an in-town home. This Chevy Chase home is center-hall, with 10 rooms and 3 baths; oil heat; elec. refrig.; lot 123 by 90 feet. Price, $16,500. Nat. 1438 until 9 p. m.

$10,500—Most attractive square in Mount Pleasant, overlooking the park; very wide brick home; 4 real bedrooms, 2 baths, porches; oil burner; garage; house reconditioned. Nat. 1438 until 9 p. m.

OLD GEORGETOWN MANSION. 19 r., 5 b., brick, large yard, oil burner, a. m. i.; sacrifice, $22,500. W. J. KELLY Real Estate. WEst 2917.

9 RMS., 2 B., $5,350
Close to downtown, block from st. cars. Brick; elec.; restricted white neighborhood.
L. T. GRAVATTE
729 15th St. Realtor. Nat'l 0753.

American University Park
4944 Brandywine St. N.W.
New 7-room, all-brick colonial home; modern in every detail; 2 baths; recreation room, large front porch; fine lot with shade trees; garage. In fact, everything you could desire in a new home. Price, $9,500. Reasonable cash payment; easy monthly payments. Open all day Sunday and each evening next week. Apply to owners, 2314 Rhode Island ave. ne. Dec. 1147.

COLORED
2306 VIRGINIA AVE. NW.
A real bargain. A semidetached brick house with 4 bedrooms. Completely reconditioned. Terms like rent. Open for your inspection. EDWARD M. WILLIS, Tower Bldg. NAtl. 7479.

FOR EXCHANGE 70A

Wanted—Modern residence in Northwest suburbs or large estate within daily motoring distance of D. C. in exchange for city income property. FULTON R. GORDON, 1427 Eye st. nw. DI. 5231.

LOTS for SALE 72

HILLCREST—Corner 30th and Alabama ave. All improvements; $1,050, terms. Dist. 7965.

LOTS—Price, $60; $5 down and $1 week; electricity; one car-fare zone. O. B. Zantzinger Co., NAtional 5370.

SUBURBAN for SALE 73

BARGAIN—4 r. & b.; a. m. i.; elec., gas; Md.; 1 car fare; $2,650; $200, $30 mo. Jones, 1640 Argonne pl. nw. Ad. 4726.

Bethesda section: 5-room bungalow, bath; hot-water heater, gas logs; garage; $3,500. MUNGER-HOLLINGSWORTH CO., Bank Bldg., Bethesda, Md. Wis. 4632.

LOOK—$4,000—NEW! Bungalow; 3 large rooms, half-tiled bath, kitchen and dinette, 1st floor; a. m. i.; h.-w. h.; finished attic, concrete cellar, built-in, 2-car garage; large lot; paved street and sidewalk; all assessments paid. 115 Marshall ave., Colmar Manor, Md. Drive out Bladensburg rd. to 2d paved st. past Fort Lincoln Cemetery, turn east to 115.

SUBURBAN—Sale or Rent 73A

SUBURBAN HOMES AND FARMS—RENT OR SALE. ROBERT E. LOHR, 311 CEDAR ST., TAKOMA PARK. GEO. 0881.

FARMS—Land for Sale 74

FARM land and residence on very choice corner few miles north on main highway; never advertised and price will surprise bargain hunters; over 150 acres, but may divide and arrange terms; withdrawn after 10 days. Box 117, Washington Post.

Winnie Winkle, the Breadwinner — Hogging Their Property

Unlimited Sum To Open Streets Urged by Hazen

$25,000 Appropriation Is Unfair to Property Owners, He Says.

Recommendation that the District appropriation for opening streets be unlimited, as in several years before the present fiscal year, and assessments for benefits be credited to the appropriation so as to create a revolving fund, was made yesterday by Surveyor Melvin C. Hazen in his annual report.

Pointing out that the unlimited appropriation enabled the Commissioners to open many streets that never would have been acquired by dedication, he said the $25,000 appropriation in the District act "practically kills all condemnation cases" and "is unfair to property owners who are led to believe the streets would be opened and were public spirited enough to keep improvements out of line of the streets affected."

Offers Condemnation Plan.

Hazen also suggested the Commissioners might receive the right to allow excess condemnation in cases where lots are left in a disadvantageous shape.

"If the Commissioners had such authority, the land could be subdivided to a much better advantage and the property developed in an orderly manner," he said.

The District could then dispose of the land, perhaps at a profit, in compensation for the extra cost of condemnation proceedings, the surveyor said. He pointed that the reason the L'Enfant plan "was so well designed, without irregular shaped parcels and ragged pieces of land, was due to the fact the original proprietors transferred all of the holdings to a commission, and this commission divided the land in accordance with the L'Enfant plan."

Criticizes Alley Bill.

The surveyor criticized the alley dwelling bill introduced in the last Congress and suggested an appropriation for a survey "to determine the number of alley dwellings, the number of inhabitants, and how best to relieve such a condition."

"It is my opinion that this whole matter can be solved in a much simpler manner and with expenditure of less money than is contemplated in the bill," he added. "This office would be glad to prepare a bill along the lines as indicated."

Street extension work has been restricted in recent years on account of the growing expense of condemnation "partially due to a revision of the law which permits awarding of damages by the jury in a sum greater than the assessments for benefits."

Police Nab Three On Liquor Charge

Alleged Numbers Game Operator Also Taken Into Custody.

Four men were arrested by police yesterday on liquor and gambling charges.

Picked up for liquor violations were Harry Engle, 23, 4120 Fourteenth street northwest; Tony Spona, 45, 412 Tenth street northwest, and Ralph E. Wilkenson, 25, 210 F street northwest. All were released on $500 bond.

LeRoy Mark, 23, colored, 470 G place northwest, was arrested on a numbers charge. He was released on $500 bond.

Postmaster's Story Of Theft Checked

Stanley, N. D., Man Gives Up Here; Says He took $6,000 for Family.

Postal authorities are investigating the story of Ole T. Nelson, 50, postmaster of Stanley, N. D., who surrendered to police and said he had stolen $6,000 from postal funds.

Nelson, held at the Tenth Precinct station, surrendered to Traffic Officer H. A. Matney at Thirteenth street and Pennsylvania avenue Thursday evening.

Police said he told them he took the money to support his family. His salary is listed at $2,400 a year.

Bread Price Boosted Cent in Washington

The staff of life became dearer by 1 cent a loaf yesterday, boosting the standard price of a pound loaf of bread to 9 cents.

Washington bakers said other baked goods would rise proportionately. The new price applies to both sliced and unsliced bread.

Eyes Glued

Chief Burke's Scissors Snip Many Prints in Drive on Nudism.

With pastepot and scissors, Inspector Frank S. W. Burke, chief of District detectives, last night pursued nudism in print in Washington.

Wherever nudism raised its unabashed presence in picture or print, there went the scissors of the chief. A stack of literature assembled for several days went under the sleuth's unblinking eye.

It was all part of the police drive against objectionable literature in the District. Unofficially, but diligently, aiding the detective were numerous subordinates, police reporters, plain policemen and headquarters figures. Total results, they reported, were rather mild.

Meanwhile Dr. Jane Coates, Spiritualist foe of nudism, commended Maj. Brown, Superintendent of Police, for his drive against literature pertaining to the cult.

Headwind Force Made to Pull, Claims New Airship Inventor

Walter Link, of Arizona, Demonstrates Method to Nullify Nature.

"A wind on the nose makes the ship go forward," explains Walter Link to Elsa Hoidale, Congressman's daughter, explaining his new invention for dirigibles She can't understand, but she's interested.

Sweet are the uses of adversity, said Shakespeare, and the uses of adverse winds can be sorta sweet too, according to Walter Link, inventor, of Ajo, Ariz.

Link has taken the adverse wind, the bugaboo of all flying, and made it push his dirigible through the air, or at least he makes it overcome its own adverse effect. For ten years he has been in Washington endeavoring to persuade the Navy and Army to see eye-to-eye with him on his aeronautical developments.

Demonstration in Capitol.

Using a big ventilating fan in the fifth floor of the House of Representatives Office Building and the hall as a wind tunnel, he demonstrated the effect of a special stabilizer, applicable to the dirigible. By gathering the windstream in a ring that fits over the stern of the model and forcing the windstream past the conical end of the dirigible, he counteracts the effect of a headwind. Adjustment fore and aft of this ring improves or decreases its efficiency. Thus a dirigible, moored to a mast in any sort of wind, could be made to maintain itself stationary, without pulling or pushing on the mast. The harder the headwind in flight, the harder the device pushes forward.

Vertical and horizontal fins are affixed to the ring at the stern, and there are no movable parts of these fins. Motors will be within the envelope and propellers will be forward, two on the upper half and two below, with one master propeller in the nose of the ship. The ship is to be guided by manipulation of these propellers, he explained.

Plan 8-Day World Flight.

Santos Dumont's flight around Eiffel Tower in Paris inspired him, Link said, and he made a resolve out in Ajo that some day he would fly around the earth in eight days. Yesterday afternoon, after explaining his invention to pretty Elsa Hoidale, daughter of Representative Einar Hoidale, of Minneapolis, he invited her to be one of his guests. Miss Hoidale, not much versed in aerodynamics, accepted graciously, and added that she hoped the apparatus would fly and be safe.

He calls his ship the Paradox because it goes forward against influences which tend to push it backward. Shakespeare's toad, which he likened to adversity, bore a precious jewel in its head. Link's airship carries its jewel in the tail.

Accident at Stop Light Sends Man to Hospital

A Joseph, of Baltimore, was taken to Emergency Hospital last night with possible internal injuries following a traffic accident at Thomas Circle.

Police said Joseph had stopped for a traffic light when his auto was struck from behind by one driven by Thomas Fisk, 24, of 914 Shepherd street northwest.

Police and Fire Benefit Agency Asks Receiver

Retirement Association Seeks Dissolution; Blames Slump.

The National Retirement Association, a fraternal organization for policemen and firemen, yesterday petitioned the District Supreme Court for its dissolution. The petition was filed by James A. Flynn, president, trustee and principal stockholder.

Mr. Flynn, through Attorney James P. Donovan, also requested the court to appoint a receiver pending settlement of its affairs.

The association is capitalized at $10,000. Recently the Department of Insurance notified the association that the laws governing such organizations required a capital set-up of $100,000, and, according to Flynn, the association was unable to meet the requirement.

The association undertook to pay retirement allotments of from $250 to $1,000 to firemen and policemen. The court was informed that "the property and effects of the corporation have been so far reduced that it will not be able to meet demands against it." Blame was placed against "older men who remained in the service to collect their allowance, and upon younger men who gave up their memberships."

An unprecedented number of retirements due to economic conditions in various cities and towns depleted the reserves, the court was told.

Assets were listed at $60,640.42. Liabilities equaled the assets.

Woman Tries to Die By Slashing Wrist

Evaded Watchful Relatives to Buy Razor Blade for Attempt.

Thwarting efforts of her family to keep all knives and sharp instruments from her, Mrs. Ethel Nelson, 1310 D street southeast, attempted suicide by slashing her wrist yesterday.

Relatives said Mrs. Nelson had brooded over ill health some time. Fearing suicide attempts, they hid all knives and razors in the house from her.

Buying a razor blade herself, according to her family, Mrs. Nelson slashed her wrist. She was taken to Casualty Hospital in critical condition from loss of blood. She had been in ill health some time.

Daily Weather Report

Today Sun and Tide Table.

(Furnished by U. S. Department of Commerce, Coast and Geodetic Survey.)

	A.M.	P.M.
Sun rises	5:31	
Sun sets	6:49	
High tide	11:20	11:54
Low tide	5:52	6:42

Weather Conditions.

U. S. Dept. of Agriculture, Weather Bureau, Washington, Friday, Aug. 25—8 p. m.

Forecast for the District of Columbia—Generally fair, continued warm Saturday and Sunday; gentle to moderate west winds.

For Maryland—Generally fair Saturday and Sunday; not much change in temperature.

For Virginia—Fair, continued warm Saturday; Sunday partly cloudy, probably local showers in extreme south portion in afternoon.

Conditions.

The disturbance that was over northwestern New York Thursday night is advancing slowly northeastward with diminishing intensity, being central over the St. Lawrence Valley, Quebec, 29.66 inches, with a secondary development on the coast of Maine, Portland, 29.58 inches. Another disturbance is moving east-southeastward over the middle and southern Rocky Mountain region, Grand Junction, Colo., 29.64 inches, and pressure is relatively low in the Gulf and south Atlantic States. A high-pressure area is moving slowly southeastward over Montana, Helena, 30.24 inches, and pressure is relatively high over the Canadian maritime provinces, Cape Race, 30.14 inches. An unsettled condition prevails about 500 miles north of Puerto Rico. Rains have occurred in Montana and the north portion of the North Atlantic States and local showers and thunderstorms in the East Gulf and South Atlantic States and over the middle and southern Rocky Mountain region and the southern plateau. Temperatures have risen in the lower Lake region and the Middle Atlantic States, while they have fallen over the middle plateau and Wyoming.

Local Weather Report.

Temperature—Midnight, 74; 2 a. m., 73; 4 a. m., 71; 6 a. m., 70; 8 a. m., 75; 10 a. m., 82; 12 noon, 85; 2 p. m., 88; 4 p. m., 89; 6 p. m., 87; 8 p. m., 81; 10 p. m., 74. Highest, 90; lowest, 68. Relative humidity—8 a. m., 71; 2 p. m., 46; 8 p. m., 76. Rainfall (8 p. m. to 8 p. m.), none. Hours of sunshine, 13.3. Per cent of possible sunshine, 100.

Departures From Normal.

Accumulated excess of temperature since January 1, 1933, 852 degrees.

Excess of temperature since August 1, 1933, 21 degrees.

Accumulated excess of precipitation since January 1, 1933, 10.71 inches.

Excess of precipitation since August 1, 1933, 6.46 inches.

Temperatures and Precipitation.

Temperatures and precipitation for 24 hours ended Friday at 8 p. m.

	Highest Fri.	Lowest night	Thur. 8 p.m.	Fri. 8 p.m.	Rainfall.
Washington, D. C.	90	68	81	....	
Asheville, N. C.	86	60	68	....	
Atlanta, Ga.	88	74	76	0.22	
Atlantic City, N. J.	88	72	82	....	
Baltimore, Md.	92	70	84	....	
Birmingham, Ala.	92	74	78	....	
Bismarck, N. Dak.	72	48	70	....	
Boston, Mass.	82	70	78	....	
Buffalo, N. Y.	72	64	72	0.02	
Chicago, Ill.	88	68	82	....	
Cincinnati, Ohio	92	64	84	....	
Cheyenne, Wyo.	76	50	58	0.02	
Cleveland, Ohio	82	66	80	....	
Davenport, Iowa	84	68	80	....	
Denver, Colo.	94	66	76	0.01	
Des Moines, Iowa	82	60	78	....	
Detroit, Mich.	90	68	80	....	
Duluth, Minn.	74	56	66	....	
El Paso, Tex.	92	68	78	....	
Galveston, Tex.	90	80	86	....	
Helena, Mont.	48	44	46	0.02	
Indianapolis, Ind.	90	68	84	....	
Jacksonville, Fla.	92	78	82	....	
Kansas City, Mo.	82	68	78	....	
Little Rock, Ark.	88	66	84	....	
Los Angeles, Calif.	76	60	70	....	
Louisville, Ky.	86	68	82	....	
Marquette, Mich.	74	64	66	....	
Memphis, Tenn.	90	68	84	....	
Miami, Fla.	90	80	84	....	
Mobile, Ala.	88	78	82	....	
New Orleans, La.	92	78	84	....	
New York, N. Y.	82	68	88	....	
North Platte, Nebr.	92	58	76	....	
Omaha, Nebr.	90	60	76	....	
Philadelphia, Pa.	88	70	82	....	
Phoenix, Ariz.	100	78	100	0.06	
Pittsburgh, Pa.	90	64	82	....	
Portland, Me.	76	66	72	....	
Portland, Oreg.	86	72	84	....	
Salt Lake City, Utah.	72	60	72	....	
St. Louis, Mo.	90	70	78	....	
St. Paul, Minn.	76	60	72	....	
San Antonio, Tex.	90	72	88	....	
San Diego, Calif.	70	64	68	....	
San Francisco, Calif.	68	52	56	....	
Santa Fe, N. Mex.	78	54	66	....	
Savannah, Ga.	92	76	82	....	
Seattle, Wash.	88	60	86	....	
Springfield, Ill.	90	70	78	....	
Tampa, Fla.	94	78	84	....	
Vicksburg, Miss.	90	72	78	....	

River Bulletin.

Harpers Ferry, W. Va., Aug. 25.—Potomac and Shenandoah Rivers very muddy today.

Women Push Door-to-Door NRA Canvass

Will Also Urge Repairs to Homes; Blue Eagle Army Grows Here.

With an adequate supply of pledge cards and other material available, the NRA army of women house-to-house canvassers will swing into determined action this morning.

It has been decided that the women—in obtaining consumers pledges—also will urge housewives to have home repairs made at this time, thus promoting the renovize campaign.

The suggestion that this be done came from Claude Owen, president of the Washington Board of Trade. The workers will not mention particular firms as home renovizers.

85 Per Cent Signed Up.

The Blue Eagle is increasing his numbers in the Capital according to Thomas P. Littlepage, general of the local NRA forces. He declared that 85 per cent of the employers have signed the agreement.

Gen. Littlepage and his lientenant general, Miss Etta L. Taggart, were sworn in yesterday by Frank Cunningham, clerk of District Supreme Court.

Gen. Amos A. Fries, chairman of the Recovery Day parade, yesterday said more than 100 Washington firms have announced their participation.

Mr. Littlepage announced that more than 90 per cent of the city's membership in civic organizations had signed the consumers' pledge.

More Women Appointed.

Several new appointments as lieutenants in the women's group were made yesterday.

Mrs. Clara Wright Smith, captain in the Cleveland Park and Cathedral avenue group, announced the following:

Miss Elaine Eppley, Mrs. Margaret L. Streeter, Miss Florence M. Christman, Mrs. Harry X. Walsh, Mrs. Anna W. Golden, Mrs. Florence Phelan, Mrs. Charles P. Stewart, Miss Alicia Stewart, Miss Loretta Hannan, Miss Ida B. Mapel, Miss A. Mapel, Mrs. Mabel J. Prye, Mrs. Zach Brewer and Mrs. Hetty Adams.

Mrs. Walter Davidson, captain for Wesley Heights and Spring Valley, named the following: Mrs. Winfree E. Johnson, Mrs. R. O. Saunders and Mrs. G. MacPherson.

Lieutenants for Mrs. C. L. Dalrymple, captain for Southeast, will be Mrs. J. S. Davis, Mrs. Beatrice Terry, Mrs. Lena Hedges, Mrs. A. Lawrence, Mrs. E. R. Mangum, Mrs. H. C. Murry atnd Miss E. L. Murry.

Good-By Call Balks Attempt at Suicide

Paul D. Graves Telephones Friend, Turns on Gas, But Is Rescued.

A call to a friend to bid him goodby last night proved the means of saving the life of a would-be suicide.

Before stepping into a bathroom and turning on a gas heater, Paul D. Graves, 915 I street northwest, called his friend, John Sutton, 1239 Twelfth street northwest.

"Well, so long," he said, "I won't be seeing you any more."

Then he hung up.

Alarmed, Sutton rushed to where Graves was staying. He found the bathroom door locked and failed to get a response to his calls.

The fire rescue squad was summoned and the door broken in. Graves was found unconscious, the gas heater open. He was taken to Emergency Hospital in a serious condition.

Phelps Contract Revocation Seen

Catalano Company Unable to Adjust New School Building Dispute.

Revocation of the Catalano Construction Co.'s contract to build the Phelps Vocational School was indicated yesterday when Dominic Catalano failed to report adjustment of his wage dispute with bricklayers within the two weeks allowed.

District officials declined to comment, but it was indicated no further time extension would be granted.

The colored vocational school, at Twenty-fourth and H streets northeast, is only a fourth done. If the contract is canceled, the Commissioners probably will call on the bonding company to complete construction.

National City Fair Exhibits Installed

Preparing for the National City Fair, exhibitors today began moving displays into the 60-acre grounds in Benning for showing the week of September 3. More than 100 Washington firms will be represented.

Fifteen army tents will house most of the exhibits. The fair site is at Benning road and Anacostia road northeast. Police and Fire Post, Veterans of Foreign Wars, are sponsors.

W. E. Humphreys to Aid Writing Trucking Code

W. E. Humphreys, of Washington, president of the Jacobs Transfer Co., last night was elected director of the National Highway Freight Association to represent the District in the formulation of a recovery code for the trucking industry. Humphreys retired as secretary of the association to take the new post.

Major provisions of a national code for the industry were adopted at a meeting in the Shoreham. Regional codes are to be drawn up and coordinated with the national document for presentation to the Recovery Administration next week.

Goes the Limit

Judge Given Promises Heaviest Sentences to Car Strippers.

Warning that car strippers will receive maximum sentences in Police Court was issued yesterday by Judge Ralph Given.

"Any person found guilty before me on this charge may expect the stiffest sentence allowable," Judge Given said.

The judge believed "floaters" probably mainly were responsible for the wave of stripping. "It's getting so it no longer is safe to leave a car on the street," he added.

Kendall E. Noland, 1321 M street northwest, and George E. Wood, 3414 Fourteenth street northwest, were released on $1,000 bond each on stripping charges to be heard by the grand jury.

Hamilton Bank Has Shoemaker In Potomac Unit

Sixth Branch Manager Named Began Career as Storage Clerk.

A sixth branch manager, announced yesterday for the proposed Hamilton National Bank of Washington, is C. Wendel Shoemaker, cashier and an assistant conservator of Potomac Savings Bank, one of eight restricted institutions merging to form the Hamilton Bank.

The Potomac Savings Bank, at Wisconsin avenue and M streets northwest, Georgetown, will be one of the eight branches of the Hamilton Bank. It will be called the Potomac branch, and managed by Shoemaker.

Born in Tenleytown, D. C., Shoemaker attended the graded public schools and Business High School. He began as a clerk with Security Storage Co. At 19 he went to Potomac Savings Bank in 1908 as a runner. For 25 years he served in practically every department. He was elected assistant cashier in 1922 and cashier in 1927.

Shoemaker is an officer of William R. Singleton Lodge of Masons and a member of Potomac Chapter, Royal Arch Masons. He is an officer of Eldbrooke Methodist Episcopal Church and treasurer of Methodist Union of Washington and one of the district board of stewards of that church.

Potomac Savings Bank was the oldest of its kind in Washington. It was established in 1903. Following the national banking holiday, its officials, on March 21, announced the institution would seek to reopen as a national bank. A campaign to sell $500,000 worth of stock was started. Although more than half of this amount was sold, on May 13 Potomac Savings Bank was announced as one of the original four institutions in the Hamilton merger.

Civitan Club Camp Is Host to 16 Boys

Winners in Garden Contest Will Spend Two Weeks on Rhodes River.

Sixteen members of the Civitan Boys' Garden Club left by bus yesterday for a week's stay at the Y. M. C. A. camp on the Rhodes River. The boys were selected in a garden competition with other members of the club.

The following left for the camp: E. Anderson, 2507 Burns street southeast; G. L. Brown, 247 Fourteenth place northeast; R. W. Cook, 1416 E street northeast; F. A. DiBetto, 253 Sixteenth street southeast; J. A. Ellison and W. A. Ellison, 2311 Pensylvania avenue southeast; J. T. Frazier, 322 Sixteenth street southeast; J. D. Gillard, 325 Sixteenth street southeast; L. Galloway, 310 Fifteenth street northeast; J. Hoover, 1513 Kenilworth avenue northeast; J. H. Leahy, jr., 323 Fourteenth place northeast; W. Morris, 719 Minnesota avenue southeast; F. Mitchell and J. Mitchell, 1331 D street southeast; R. Reid, 1317 Four-and-one-half street southwest; A. Tammoria, 1303 L'Enfant square southeast.

Dahlias From California Flown Here in 36 Hours

A bunch of dahlias, 36 hours off the plant, decorated a White House room yesterday as a present from the Southern California Dahlia Association to Mrs. Roosevelt.

Leaving Los Angeles Wednesday evening on American Airways, the flowers were rushed to New York, where Eastern Air Transport took charge and brought them here yesterday morning.

Thieves Get Five Suits From Clothing Store

Theft of five suits valued at $50 from the United Clothing Co., 1030 Seventh street northwest, was reported last night by police. The suits were taken from a rack in front of the store.

Thieves who broke through a skylight took ten base rugs valued at $35 from a furniture warehouse at 1023 Seventh street northwest. Mitchell Hanson, manager, notified police.

Auto Owners Requested To Give New Addresses

Auto owners who have changed addresses since obtaining 1933 license tags should notify the Traffic Department as soon as possible if they have not done so already, Director William A. Van Duzer advised yesterday.

By doing so before October 1, when issuance of 1934 plates starts, they will save themselves inconvenience and the traffic department additional clerical work, Mr. Van Duzer said. Last year 7,000 drivers failed to inform the department of address changes and delayed delivery of tags.

Jest Launched Van Duzer Into Study of Road Traffic

Washington Director Then Envisioned Future of Automobile.

Traffic's the thing. There was a time when the lure of the horseless carriage drew a bright-eyed boy to the iron tracks to watch an ideal go by.

Today William A. Van Duzer, traffic director of Washington, complacently regards his varied career and says that railroads are passe and that air and road traffic is the field for a young man.

And Van Duzer is a young man despite his 51 years of study and hard work. A gleam comes to his green cast eyes as he gives a quick sketch of his life. "You see, I was the first Van Duzer who was ever born out of the State of New York since the family came to settle in America in 1637," he explains.

"Made Best of It."

"With that handicap to overcome, there was only one thing to do," he asserted. "I had to make the best of it." For years the young Van, as he was called by his friends, trudged down to the railroad near his home in Jefferson, Ohio, and watched the steaming engines as they passed.

Later, as a full-fledged civil engineer, he built railroads, and just exactly 22 years ago there came a turning point in his life.

Working on a railroad tunnel a friend suggested: "Say, Van, they aren't building railroads now for a while, why don't you try building highways and studying traffic?"

Weighty Words in Jest.

The words were spoken in jest, but they gave Washington a director of traffic.

"But that doesn't answer the question of what you would do if you had to start all over," the reporter interposed. "Why, seriously; I believe I would like to be director of traffic of Washington," he parried.

U. S. Flag Conference On Crime in October

The national crime conference of the United States Flag Association will be held in Washington October 12-13, it was decided at a meeting of the executive committee of the association yesterday. The date of the conference was first announced as September 14.

Thousands of messages of approval and cooperation have been received at the association headquarters, 923 Fifteenth street northwest, according to Col. James A. Moss, president-general of the association.

Injuries Kill Lineman.

Napoleon B. Williamson, 47, Alexandria, Va., a lineman for the Potomac Electric Power Co., died in Emergency Hospital yesterday from injuries received Thursday when he fell from an electric light pole in the 2000 block of Franklin street northeast.

Officer in Ohio Nabs D. C. Auto From Memory

Washington Men Returned Here; Charged With Unauthorized Use.

An obliging Ohio State policeman, possessing an uncanny memory, was credited last night with aiding local police to locate three Washington youths wanted for theft of an automobile.

Stalled on the highway near Cadiz, Ohio, the trio accepted aid of a highway patrolman, who volunteered to push their car. The officer glanced at the license plate on the youth's machine He remembered it as listed to an automobile stolen in Washington.

The three men were held in Cadiz and Washington authorities were notified. Detective Sergt. Jake Wolf returned here with them last night. The youths said they were Charles A. Cole, 19, of 434 Massachusetts avenue northwest, and Ralph E. and William F. Tear, brothers, 23 and 26, respectively, of Riggs road. The elder Tear, police said, was released from Atlanta Penitentiary last year after serving time on similar charges.

All three are held on charges of unauthorized use of an automobile. William Tear, however, insisted his companions were in no way implicated.

Foxhall Roads Paving Contract Is Awarded

The second "recovery" public works highway contract was awarded yesterday by the District Commissioners to J. H. Cranford & Son, Washington, for paving and widening Foxhall road between Reservoir road and Nebraska avenue.

The contract, which is for $48,731, carries the NRA provision that common laborers are to be paid not less than 40 cents an hour and skilled laborers not less than 60 cents.

Girl Wounded by Gun In Hands of Brother

Struck in the left hand by a bullet from a gun carried by her brother, Miss Eleanor Allen, 17, daughter of Mr. and Mrs. A. S. Allen, of 3831 Fulton street northwest, was removed to Frederick City Hospital for treatment yesterday.

The accident occurred at the Potomac River camp of Mr. and Mrs. Guy Fellers, near Middletown, Md., where Miss Allen and her brother, Abner Allen, were guests.

Vital Statistics

Births.

Charles J. B. and Mary Murphy, boy and girl twins.
Carl W. and Elva L. Tyler, boy.
Norton O. and Marion G. Clarke, boy.
Charles M. and Esther V. Hunter, boy.
Hargest M. and Ida M. Hedges, boy.
Paul L. and Mae F. McDaniel, boy.
James H. and Eva M. Schwartz, boy.
Roy C. and Mary L. Bragg, boy.
Alfonso P. and Catherine B. Vanpoucke, boy.
George W. and Rebecca L. Hennings, boy.
Napoleon and Helen Van Meers, boy.
William and Edna Dixon, boy.
Lawrence W. and Mae Stewart, boy.
Oliver C. and Margaret M. Musgrove, boy.
Joseph W. and Edith Reid, boy.
John G. and Margaret P. Hoff, boy.
Henry D. and Virginia E. Smith, girl.
Edgar C. and Hazel M. Paul, girl.
Paul B. and Mary E. Rosenberger, girl.
James M. and Alberta S. Hollis, girl.
Albert P. and Margaret J. Landgraf, girl.
Neal D. and Carrie E. O'Donnell, girl.
Frank J. and Rosamond P. Mayer, girl.
Clinton A. and Mabel L. Brown, girl.
William P. and Lena A. Eaton, girl.
Nickolas and Catherine Polis, girl.
Herman and Fannie Friedman, girl.
Francis J. and Gertrude M. Kennedy, girl.
Alexander and Varba R. Gow, girl.
Charles E. and Sarah H. Otis, girl.
Albert E. and Elsie H. Dunn, girl.
Pietro and Maria Tomaselli, boy.
Connelly C. and Addie M. Thompson, boy.
Charles E. and Beatrice A. Edelin, girl.
Clarence W. and Evelyn Davis, girl.
Clarence and Mamie Tyler, girl.

Licensed to Marry.

Wade H. Elgin, jr., 28, 3529 Porter street northwest, and Muriel J. Scull, 29, 313 Rock Creek Church road northwest. The Rev. G. M. Cummings.
Irving Jay Schuyler, 21, Silver Spring, Md., and Helen Margaret Douglas, 21, 84 V street northwest. The Rev. L. L. Bowers.
Frank Brittain, 21, 2121 New York avenue northwest, and Mildred Sullivan, 19, 331 N street southwest. The Rev. J. E. Briggs.
Treadwell N. Smith, 27, 408 Varnum street northwest, and Hazel M. Rieley, 23, 3122 Warder street northwest. The Rev. W. F. Smith.
Charlie Monroe, 25, 554 Shepherd street northwest, and Ann F. Talbert, 20, 4018 Georgia avenue northwest. The Rev. P. L. Reaver.
James Brennan, 22, 2022 Sixteenth street northwest, and LaVerne Miles, 21, 525 Quincy street northwest. The Rev. H. W. Tolson.
James H. Karvasek, 32, and Anna Vitak, 24, both of Baltimore, Md. The Rev. C. J. Trinkaus.
Roy L. Keys, 21, and Mary C. Humphries, 18, both of Alexandria, Va. The Rev. H. W. Tolson.
Charles William Faunteroy, 21, 786 Morton street northwest, and Ruth Mae Richardson, 18, 1200 Forty-second place northeast. The Rev. Samuel Kelsey.
James Arthur Greene, jr., 22, 1404 Montello avenue northeast, and Lillian Marie Johnson, 22, 1343 Sixth street northwest. The Rev. Grant Contee.
Thomas B. Washington, 26, 220 G street southwest, and Elizabeth Ashton, 27, 1010 Seventh street southeast. The Rev. W. Westray.
Walter D. Walden, 23, 1345 Q street northwest, and Ruth Wheeler, 18, same address. The Rev. F. W. Alstork.

Deaths.

Alice V. Peters, 84 yrs., 3521 14th st. nw.
Samuel Bates, 77 yrs., 4351 Klingle st. nw.
George Heaney, 72 yrs., 3720 Upton st. nw.
Minnie Galiher, 72 yrs., 436 6th st. ne.
Daniel A. Clewell, 89 yrs., 6009 3d st. nw.
Sadie C. Junod, 62 yrs., 2825 Albemarle st. nw.
Hope O. White, 61 yrs., 2410 Newton st. ne.
Mary H. Stack, 59 yrs., Sibley Hosp.
Eleanor A. Larson, 57 yrs., 318 17th st se.
Irvin L. Hunt, 56 yrs., Walter Reed Hosp.
Ralph Dalkin, 46 yrs., 1619 D st. ne.
Annette Prisell, 6 mos., 1402 N. Cap. st.
Infant of James and Eva Schwartz, 3 days, Sibley Hosp.
Wallace Sommerville, 49 yrs., Emergency Hosp.
Virginia Richards, 28 yrs., Freedmen's Hosp.
Virginia M. Dyson, 22 yrs., T. B. Hosp.

1,400 Acclaim Center Feast of Entertainment

"International Night" At Central High Proves Enjoyable Event.

"International Night," the Community Center Department's current summer music festival, had its deferred presentation in the auditorium of Central High School last night before an audience of more than 1,400, and proved the most spontaneously received of all the center's offerings this summer.

Cofeaturing in "International Night" were the Americanization School Association Band, under the leadership of Joseph Romeo; the Zalipsky Opera Club, directed by Mme. Maria Zalipsky, and the Bekefi Institute of Dance and Music.

A fast pace for the evening was set as the Americanization School Band struck into the martial strains of Grafulla's "Washington Grays," followed by Offenbach's famed "Orpheus" overture. "The Wanderer" was played as a barytone solo by Assistant Conductor J. Verga, with selections from Gounod's opera "Faust" closing part one.

Bit of Hungarian Opera.

The first act of the Hungarian opera, "Die Csardas Furstin" (The Dancing Princess), of Emmerich Kalman, composed part two of "International Night." As in its Washington premiere last spring this work again scored a signal success, with the hauntingly beautiful love theme, "She Is the Best in All the World," more than justifying the feeling of obvious incompleteness of the performance of only the first act.

In the cast were Marjorie Isaacs (in the title role), Eugene Swygert, John Kiernan, Nathan Bachrach, Donald Helm, M. Holmen, Melville Slaughter, Edwin Singer, Hans Lehrer and Grace Powell. The dances were staged by Theodore Bekefi.

In part three the Bekefi Institute held forth in the grand manner. Although the master and his assistants were exceptionally good, it fell to wee Phyllis Schwartz and her partner, Lucille Peck, to stop the show with their "Russian Babi" number.

Dance of Blue Eagle.

"L'Aiglon Bleu" (The Blue Eagle), danced to Chopin music, opened the cycle of dances, which included as high spots of especial merit an ingenuous "Dutch Dance" by Margaret Mary Edmonston, Charlene Springsgut, Mr. Bekefi, and the Misses Schwartz and Peck, a sumptuous "Bacchanale," with Lila Zalipsky, Elinor Wen, Charlene Springsgut, Ludmilla Plavsky, Norma Ruppert, Margaret Mary Edmonston, Ann Vucinovich and Kitty Reece, and scenes from Offenbach's "Orpheus and Euridice," with Sola Holmen and Marjorie Isaacs, respectively, in the title roles.

Others participating in the dances and the chorus of "Die Csardas Furstin" were Claire Rudyk, Liza Wolter, Helen C. Kiernan-Vasa, Marie Peverini, Ann Stica, Tania de Blumental, Marie Paull, Olga Grinoff, M. V. Grinoff, May Tenn, Shirley Madeline Effenbach, Gloria Masgorot, Alex Bekefi and Maurice Delaporte.

Drunken Drivers Lose 326 Permits

Third of Revocations or Suspensions Based on That Offense.

More than a third of 900 drivers' permits revoked or suspended during the last fiscal year resulted from driving under the influence of liquor, the board of revocations and restorations of operators' permits reported yesterday to the District Commissioners.

Intoxicated drivers who lost their permits numbered 326, but only 124 of them were in the District when arrested. Maryland picked up 170 and other States 32. An additional 160 permits were revoked or suspended for violation of the prohibition act involving the use of an automobile to carry liquor.

Thirty-six drivers lost their licenses for leaving the scene after colliding with another automobile or striking a pedestrian. Nineteen were involved in traffic fatalities in the District and eight in other States. Reckless driving charges accounted for 136 more revocations and accumulated speeding offenses for 38.

Boys Club to Start On Fishing Trip Today

The Boys Club of Washington, D. C., will motor to Harpers Ferry, W. Va., today for a week-end camping expedition on the estate of Lady Mary Montague, Montague Terrace. The estate is in the heart of the Blue Ridge hunting and fishing region of the famous Blue Ridge Mountains. The boys, who will be in charge of Capt. Reynolds and Fred Fife, will use their Alpine stocks for the first time this season.

Both Sorry

Puppy "Kidnaped" and His Little Girl Friend Is Distraught.

Wendy is somewhere in Washington and little Claire Taft wants to know just where.

Wendy is a fox terrier. In his wanderings near the British Embassy yesterday, passersby saw the dog picked up by two women and placed in an automobile. Claire, daughter of Mrs. Gladys V. Taft, 3404 Rodman street northwest, is distraught.

Mrs. Taft appealed to The Post last night in an effort to locate the missing puppy. The dog is white with a black eye.